Nineteen Eighty-eight

WHALERS

New Bedford High — 1988

New Bedford, Massachusetts 02740

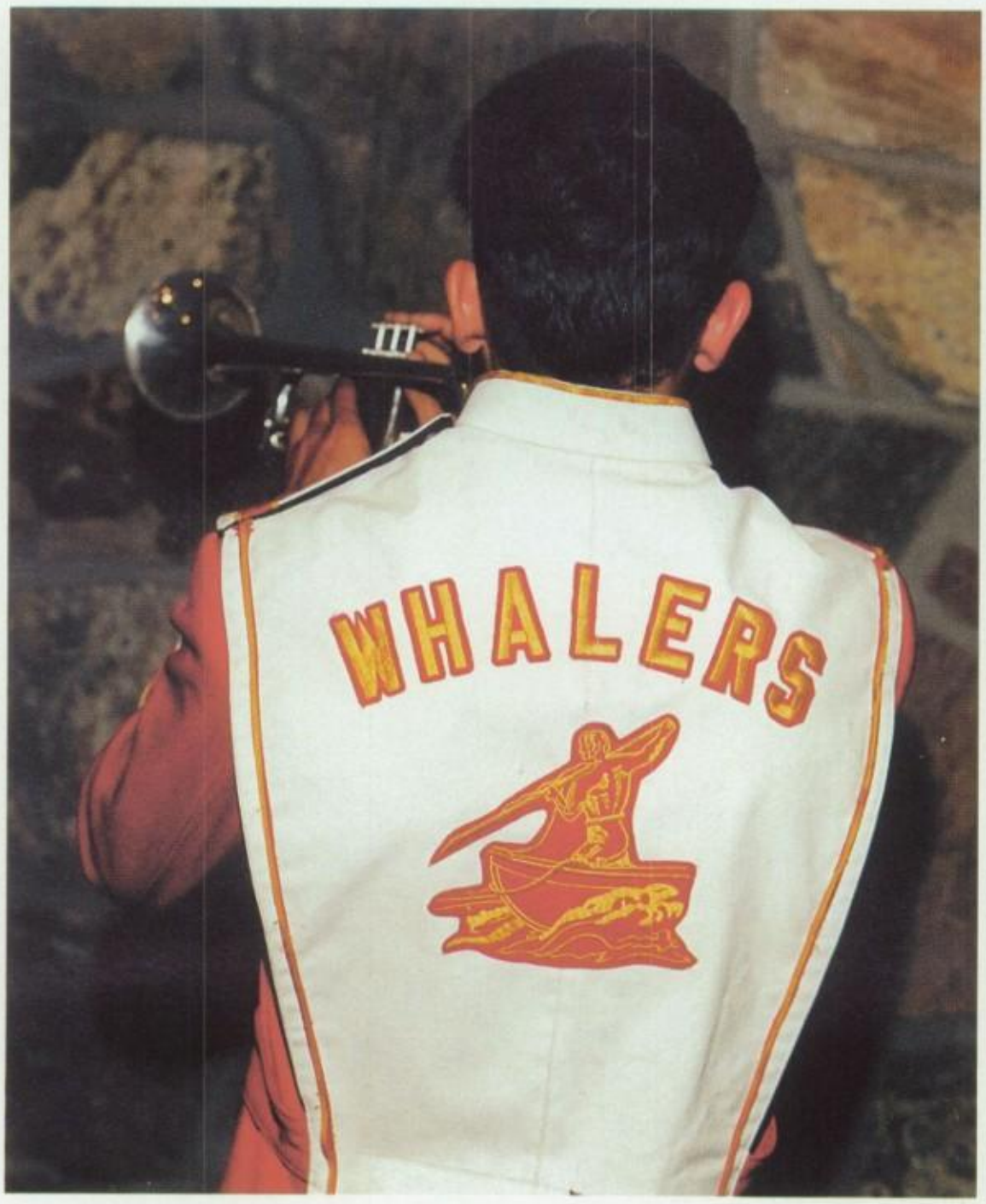

Say It with Music!

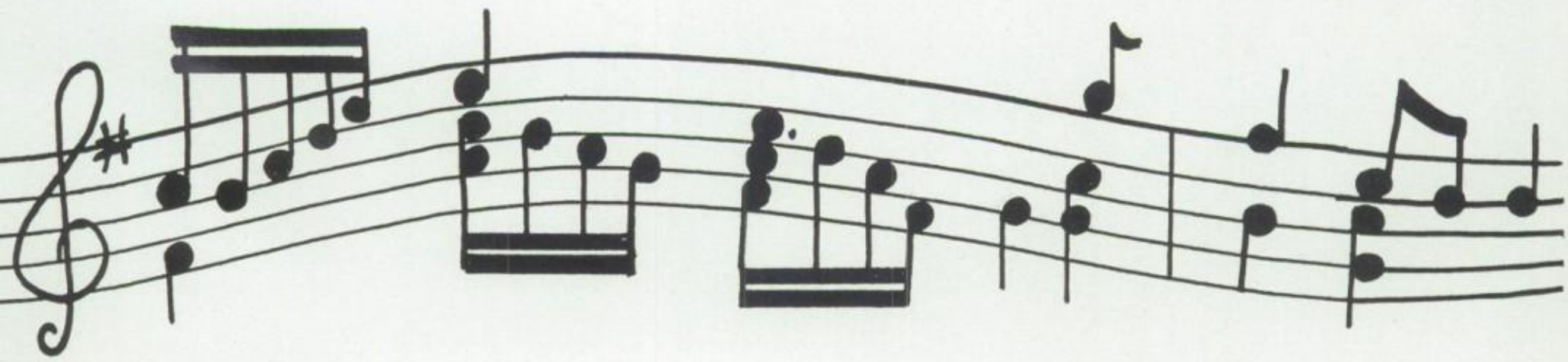

TABLE OF

SENIORS ..... pg. 18

CLUBS & ACTIVITIES ..... pg. 86

CONTENTS

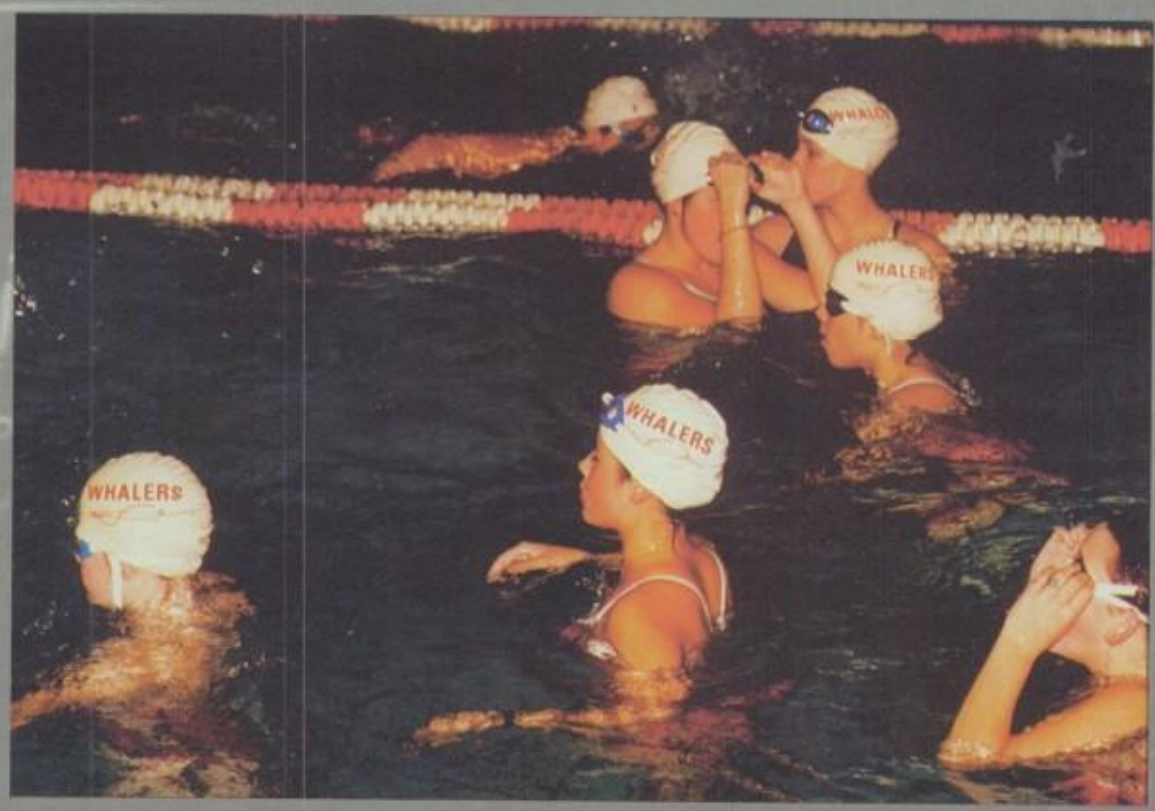

SPORTS ..... *pg. 142*

STAFF ..... *pg. 174*

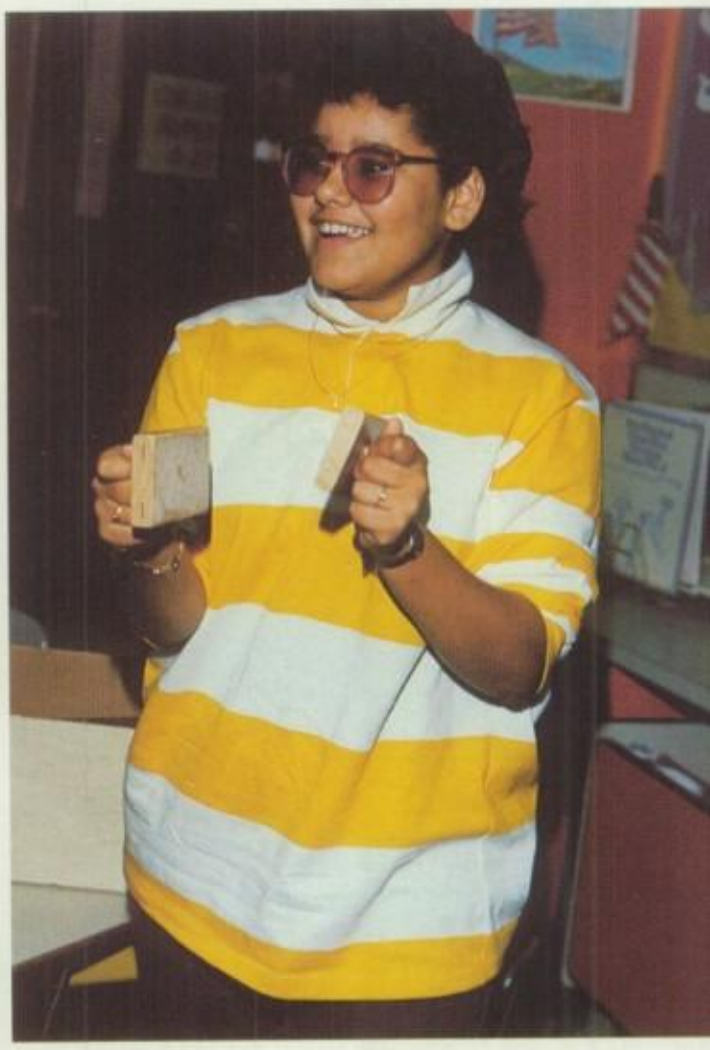

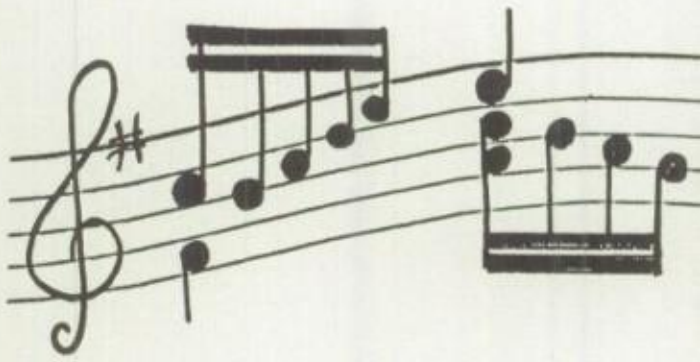

Music is a language for all . . .

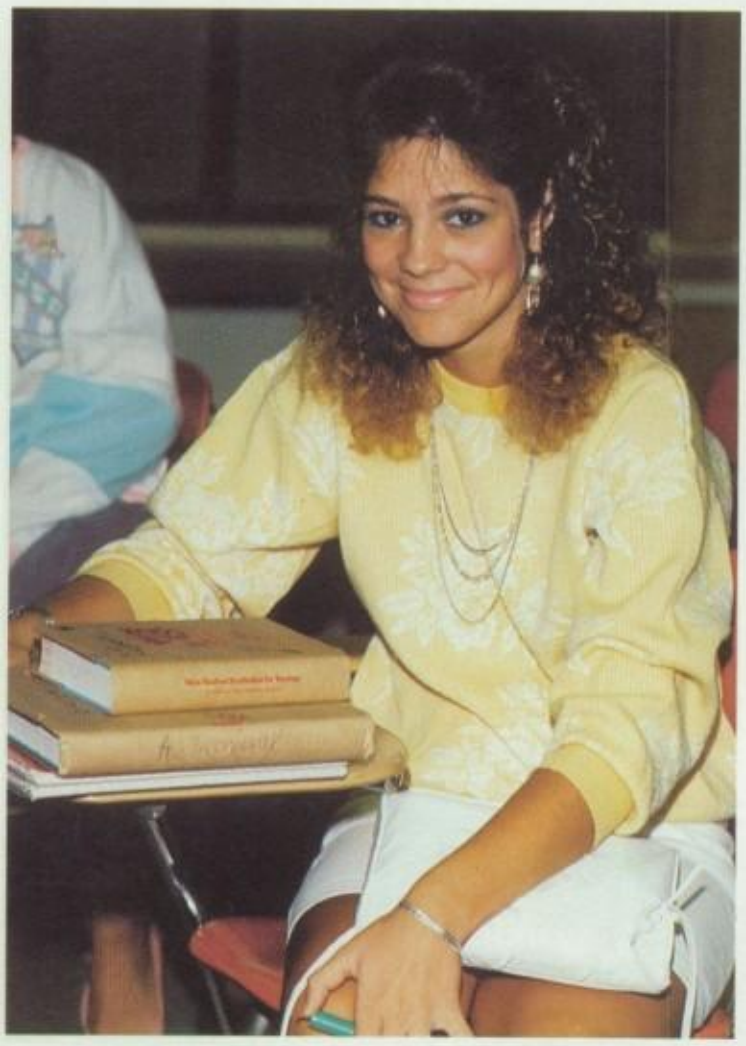

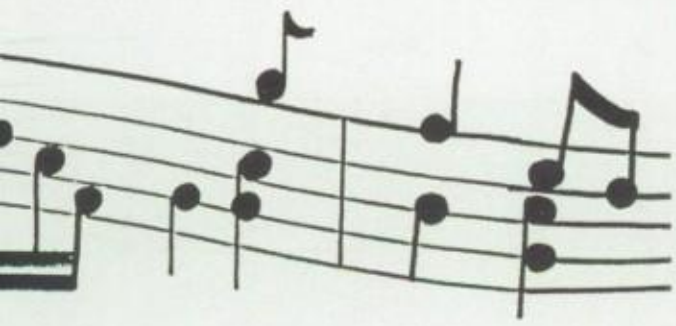

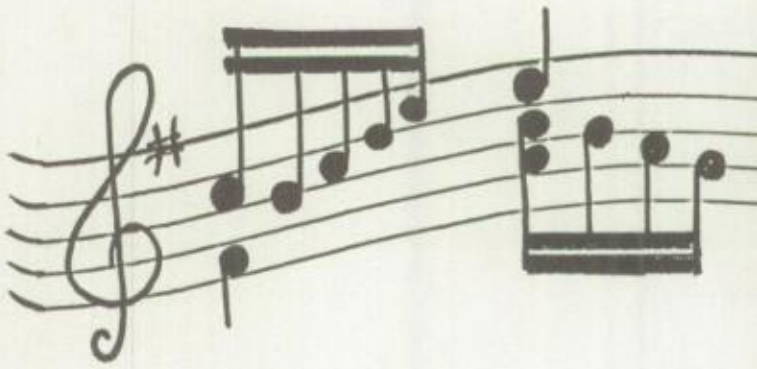

Changes
in the lyrics
Coincide with the
differences of our lives . . .

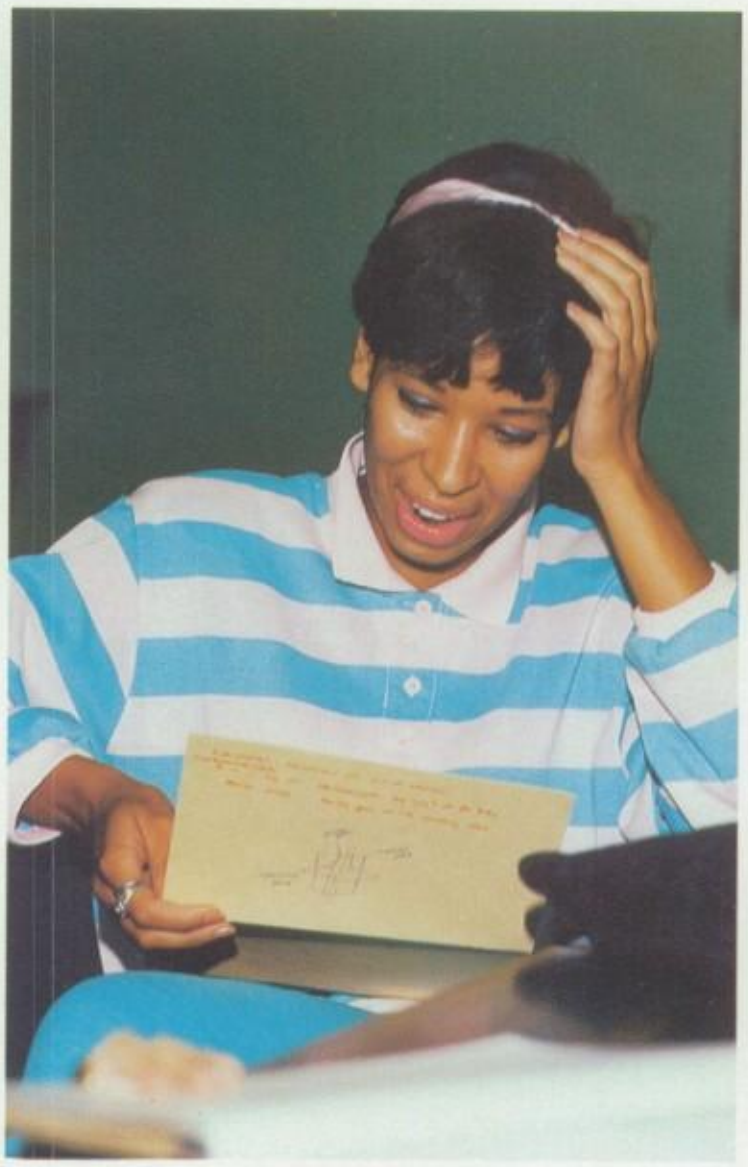

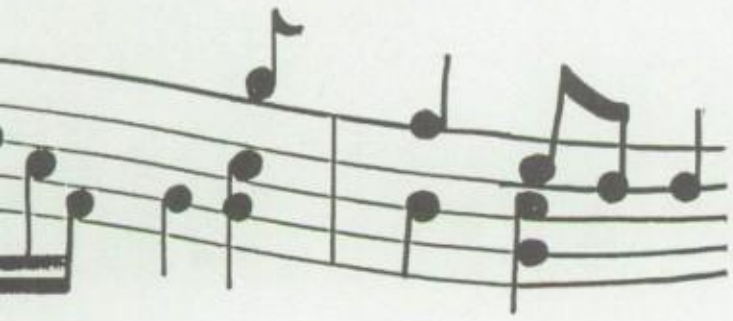

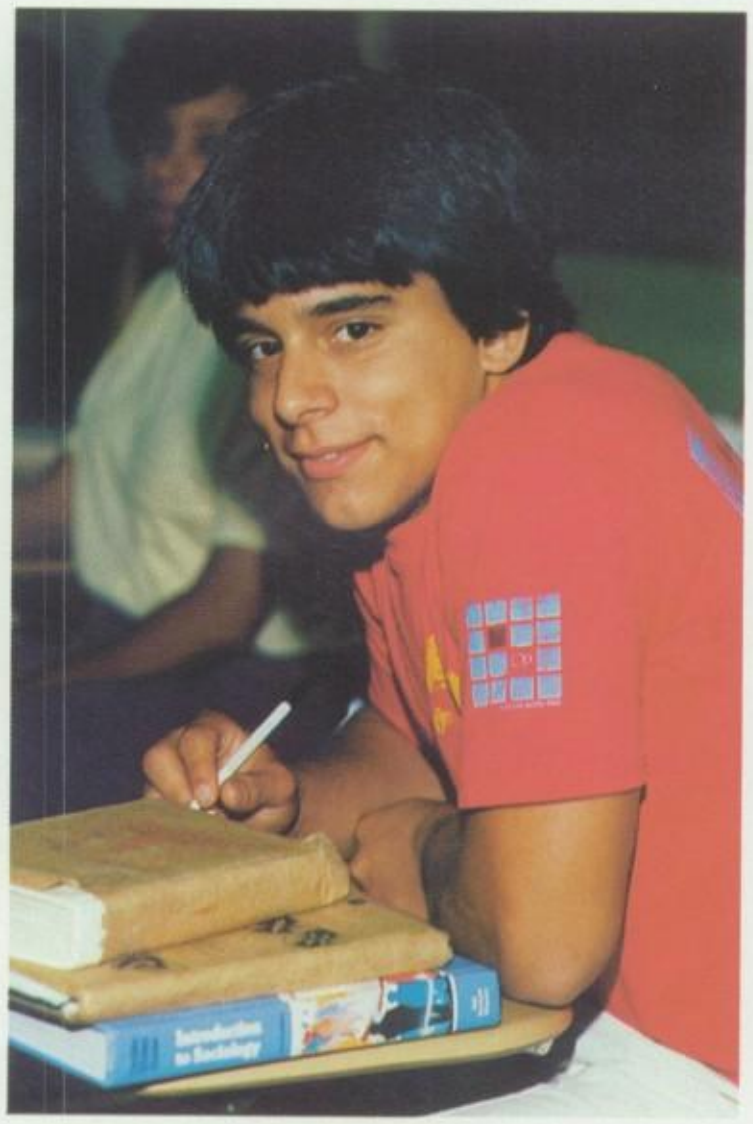

Melodies
strung together
with varied notes —
Relate to our diverse backgrounds.

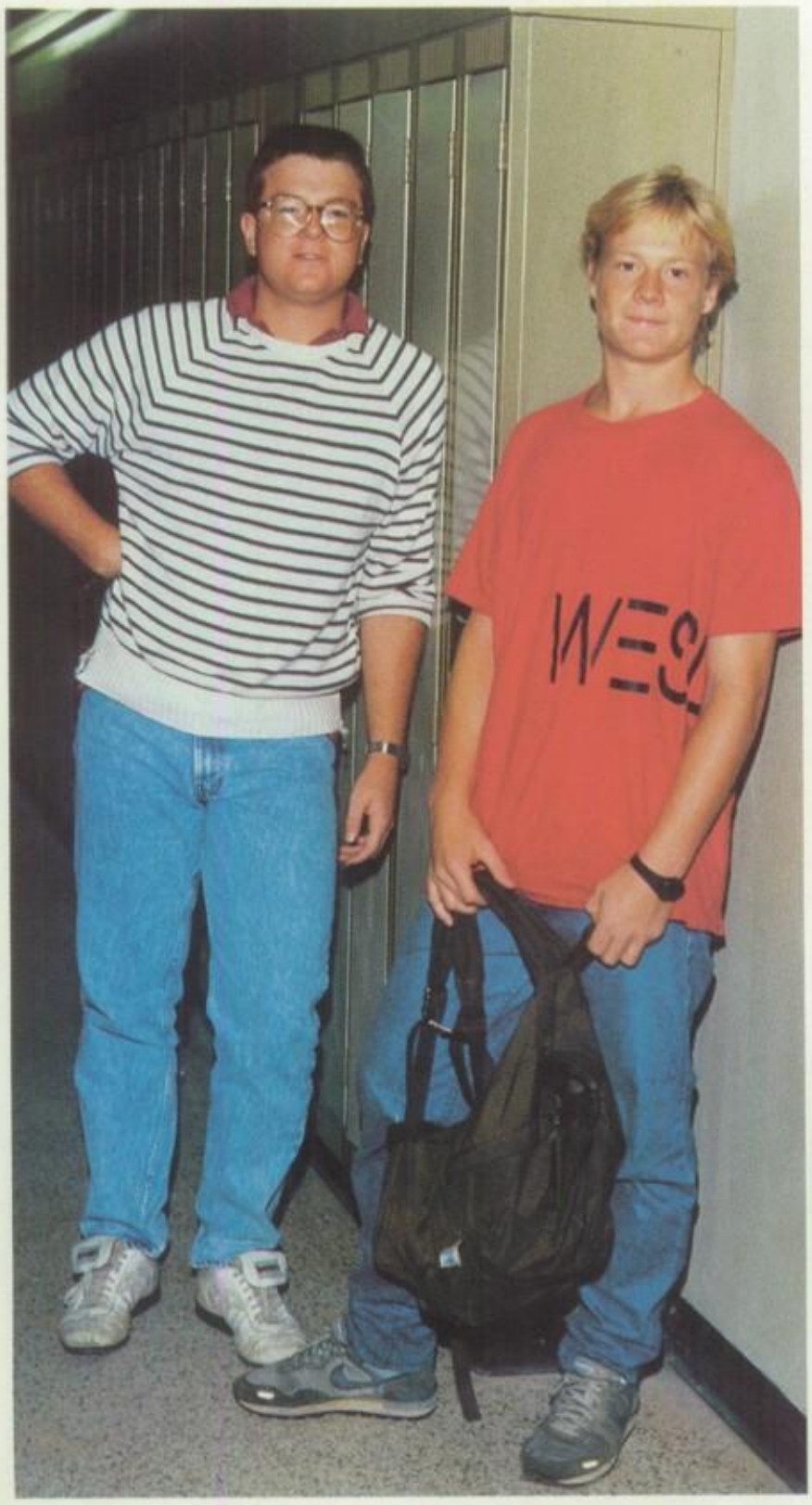

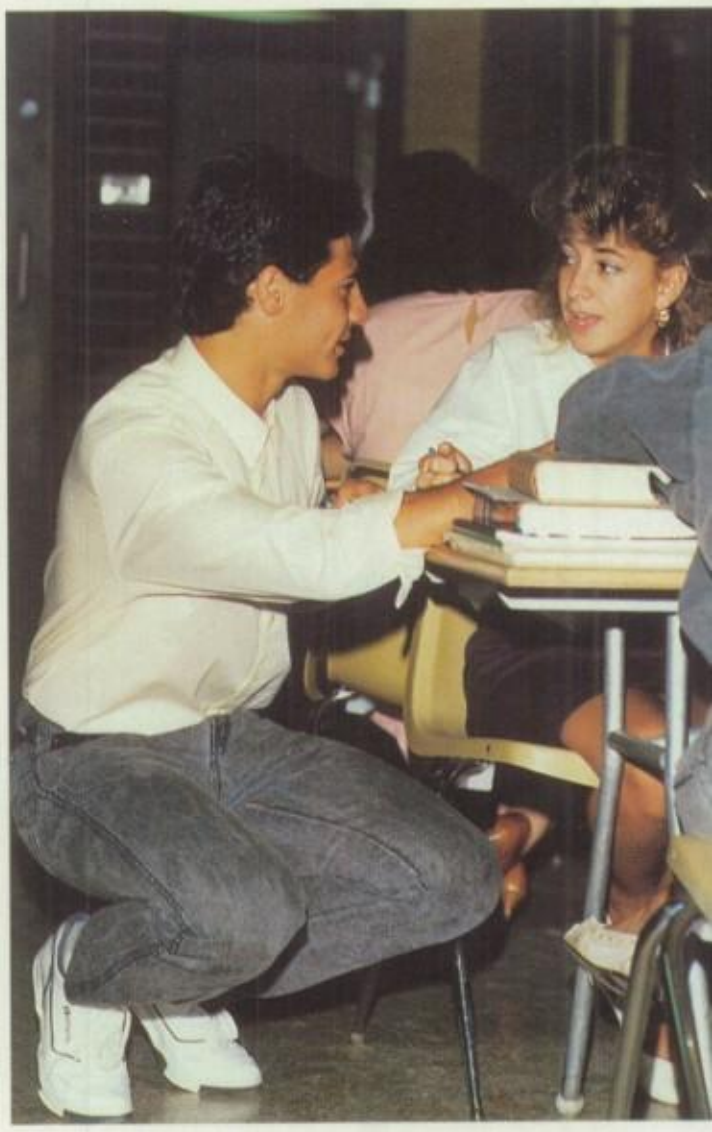

Friendships made become unforgettable . . .

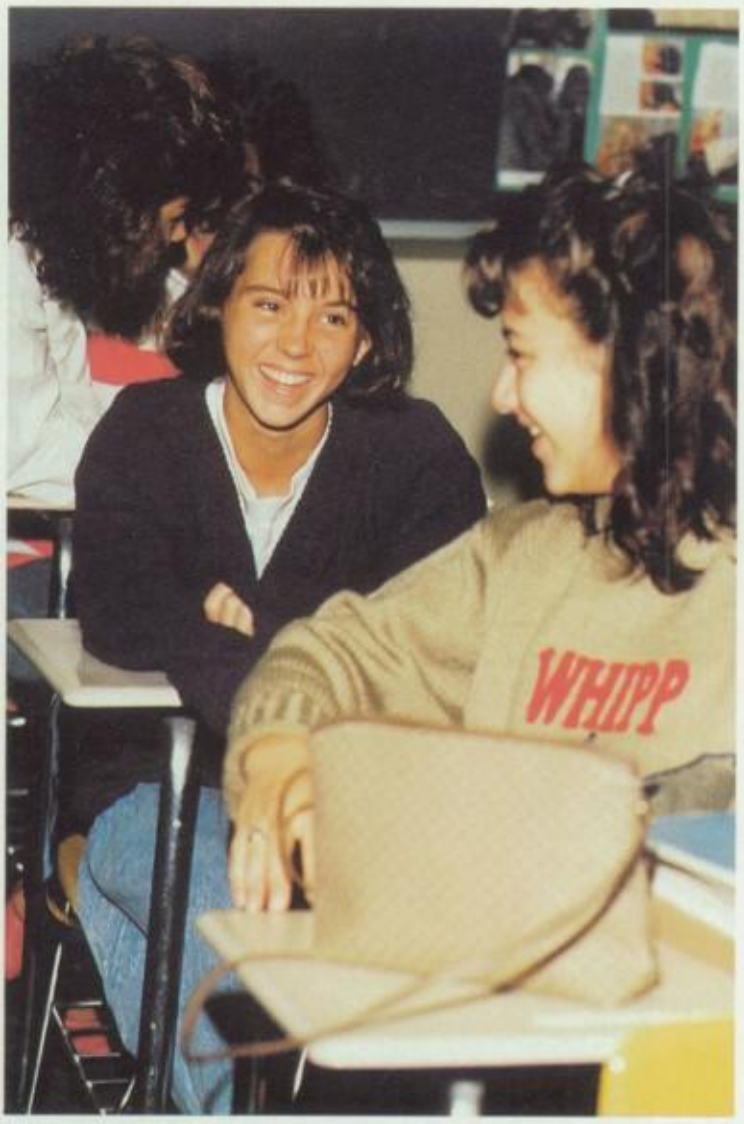

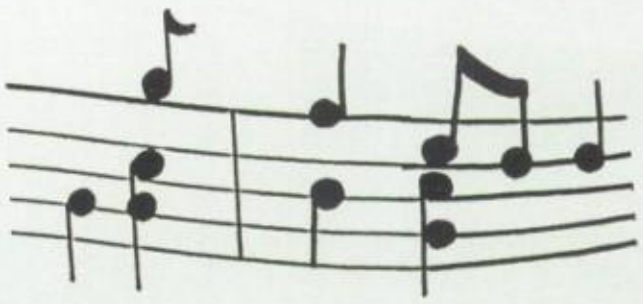

Woven together by special songs.

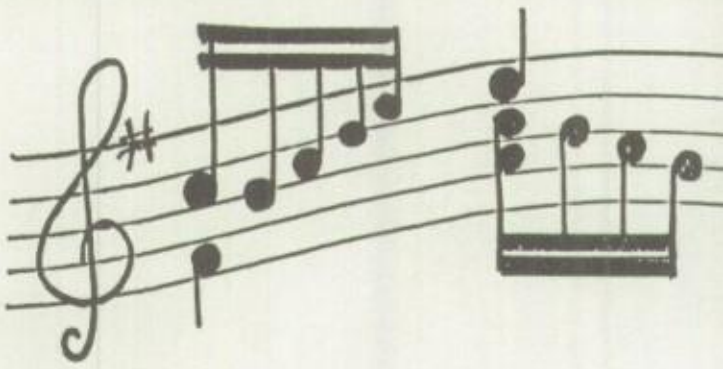

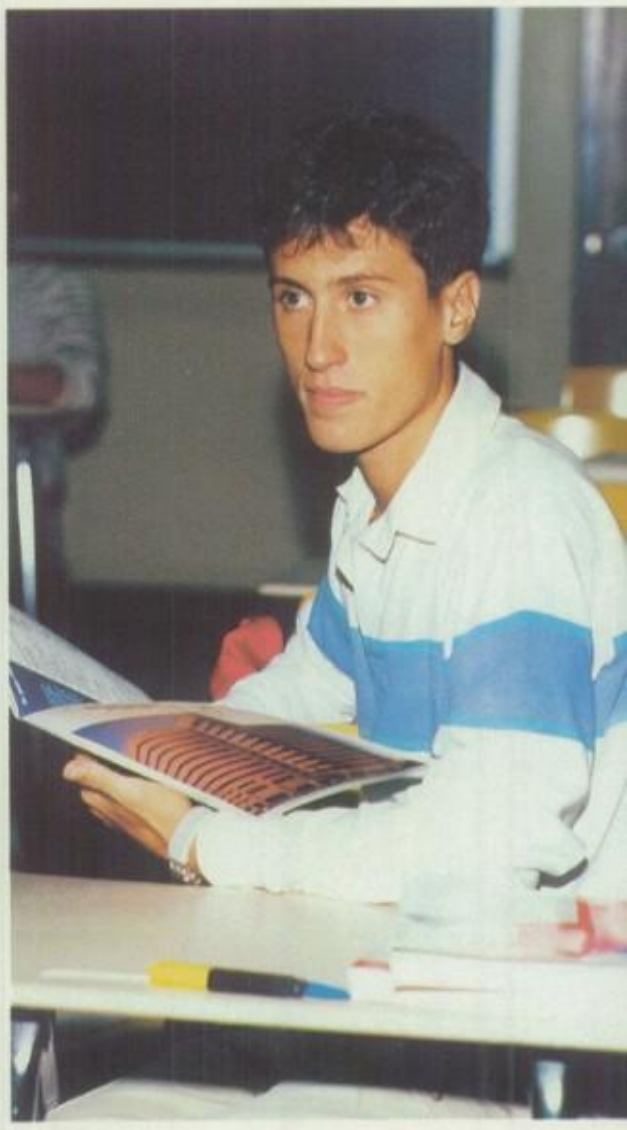

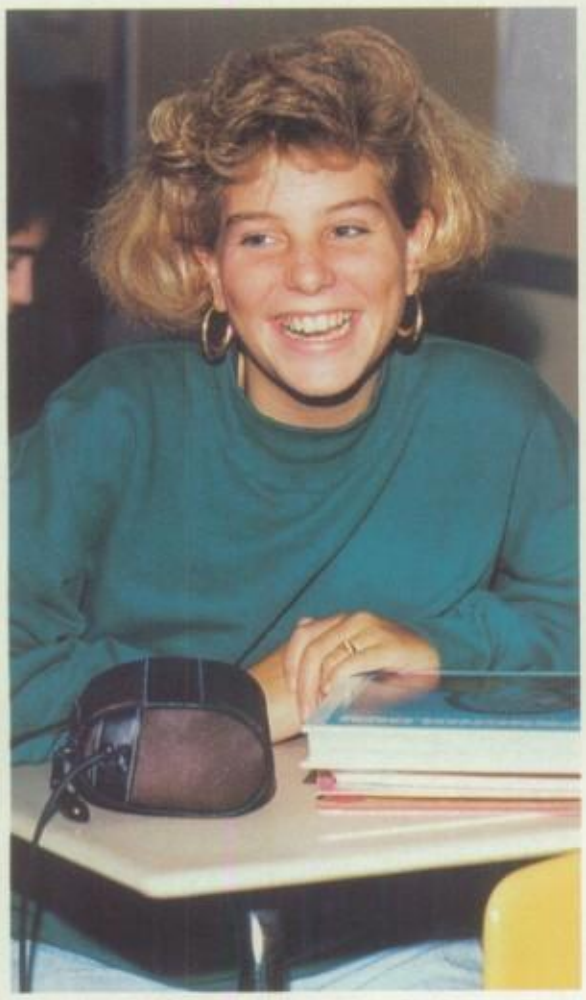

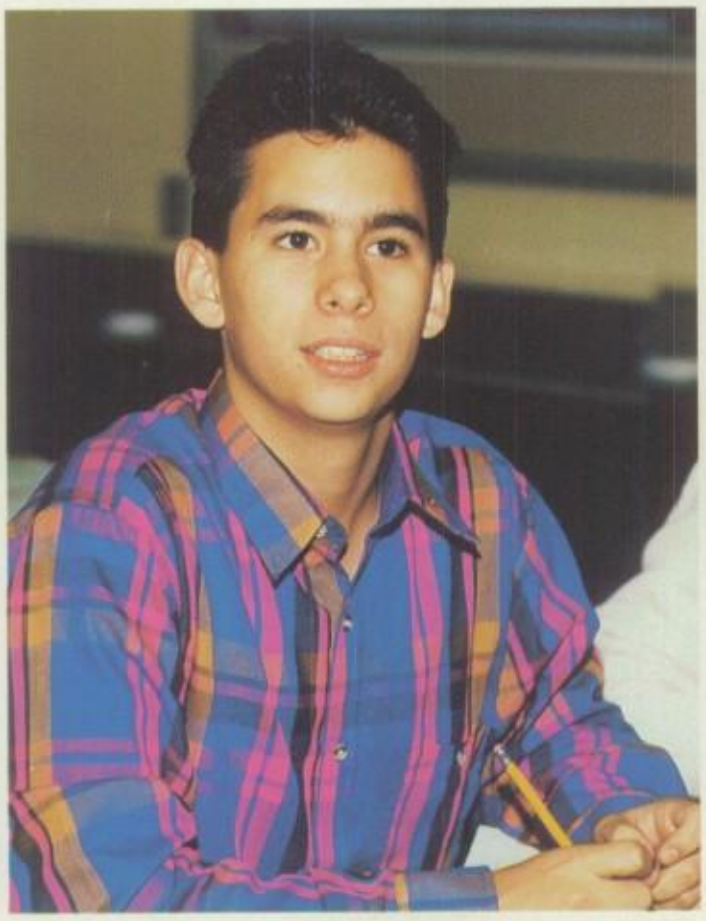

Celebrating
our achievement
Recallin
our memories . . .

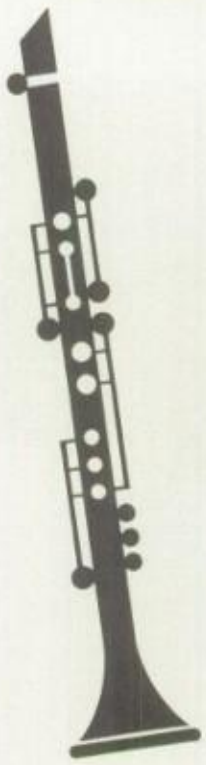

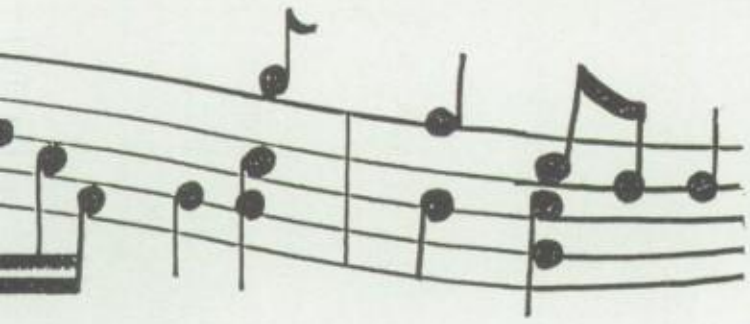

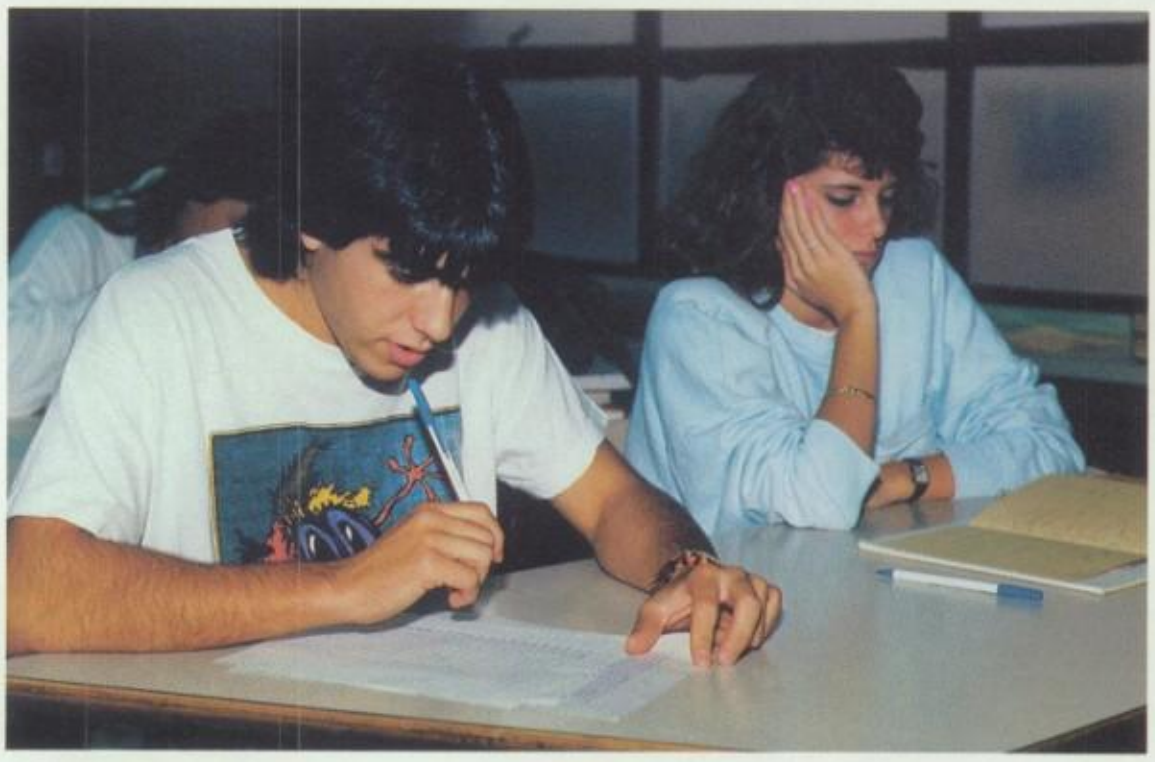

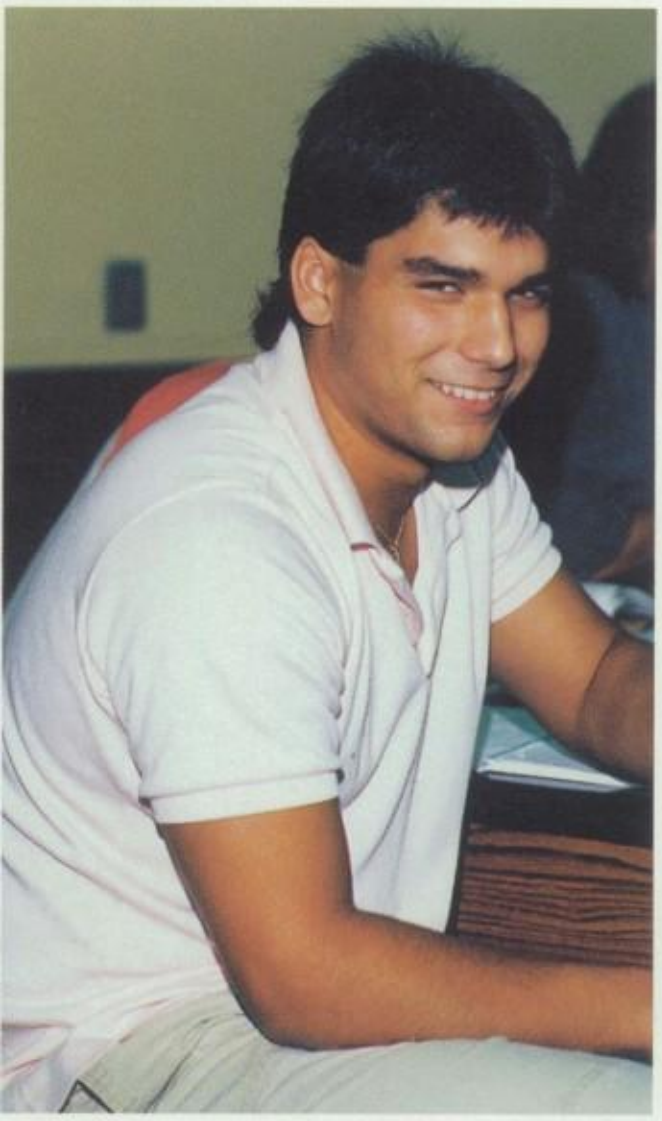

The music
we shared
bonded us together.

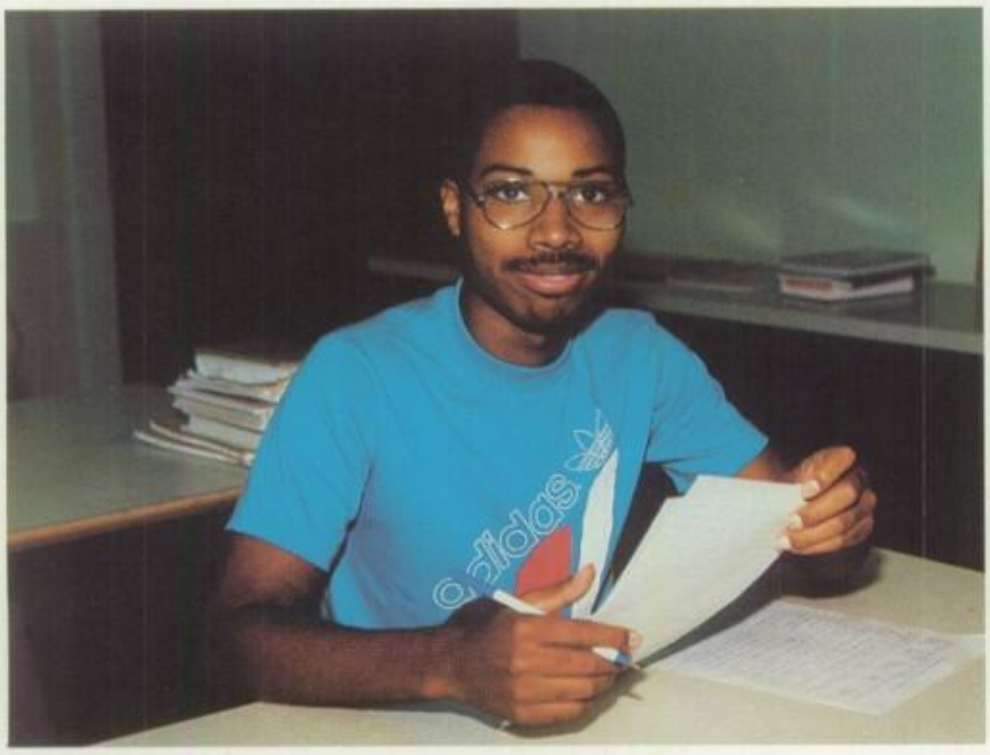

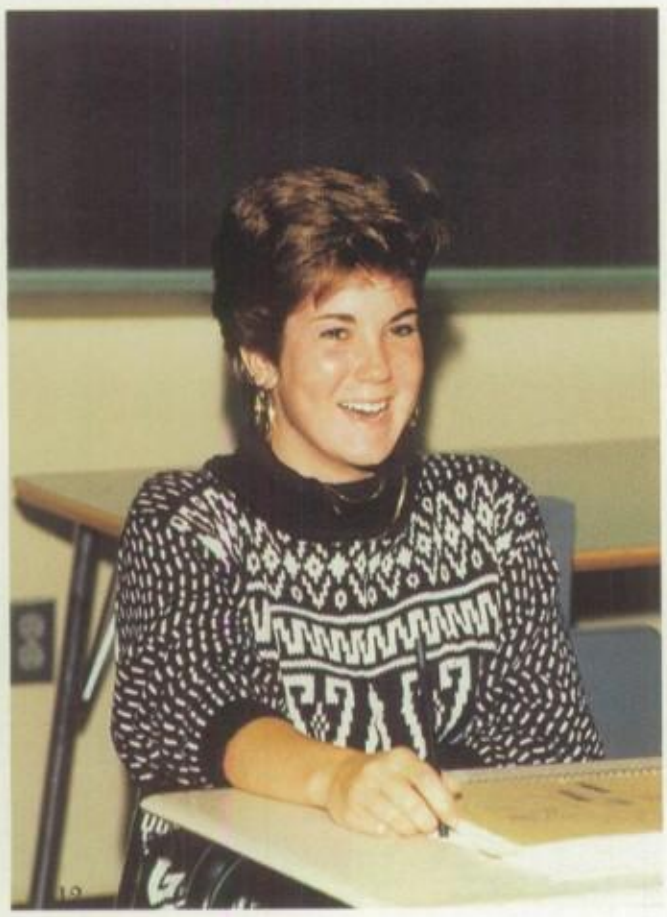

We'll always remember when words alone were too insignificant . . .

to express
our loves
and fears-
our joys
and sorrows.

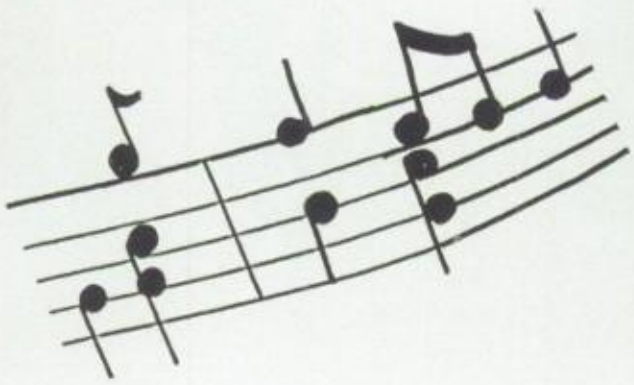

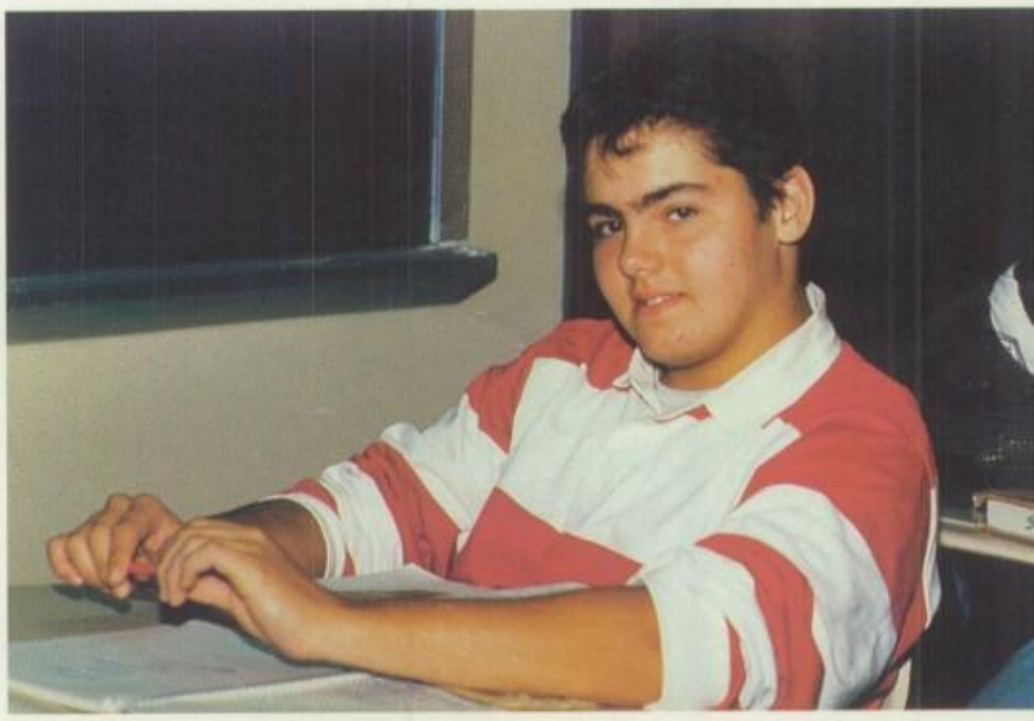

Instead w

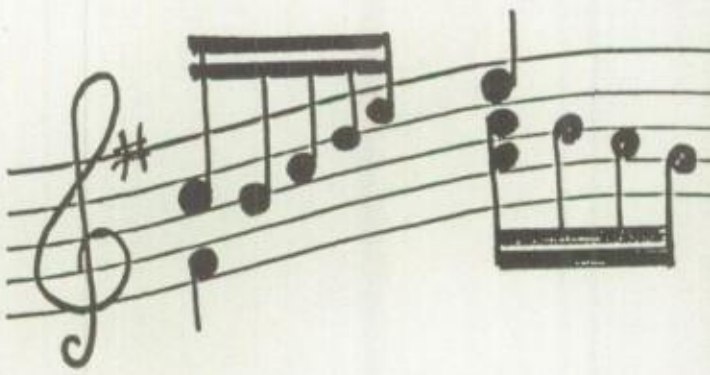

art o

and the Class o

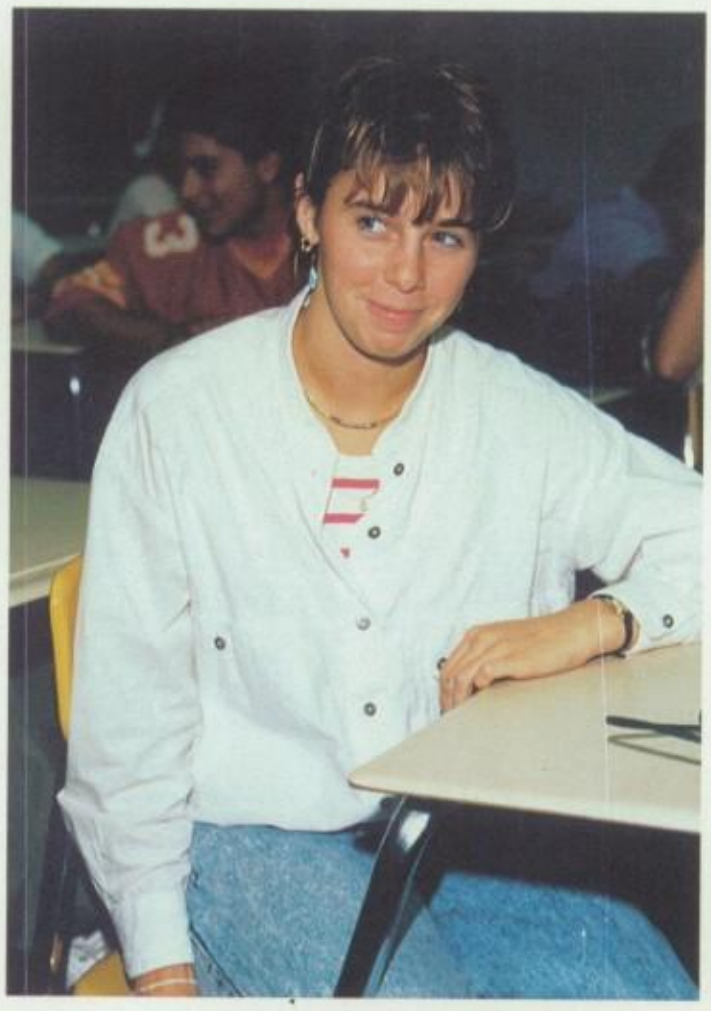

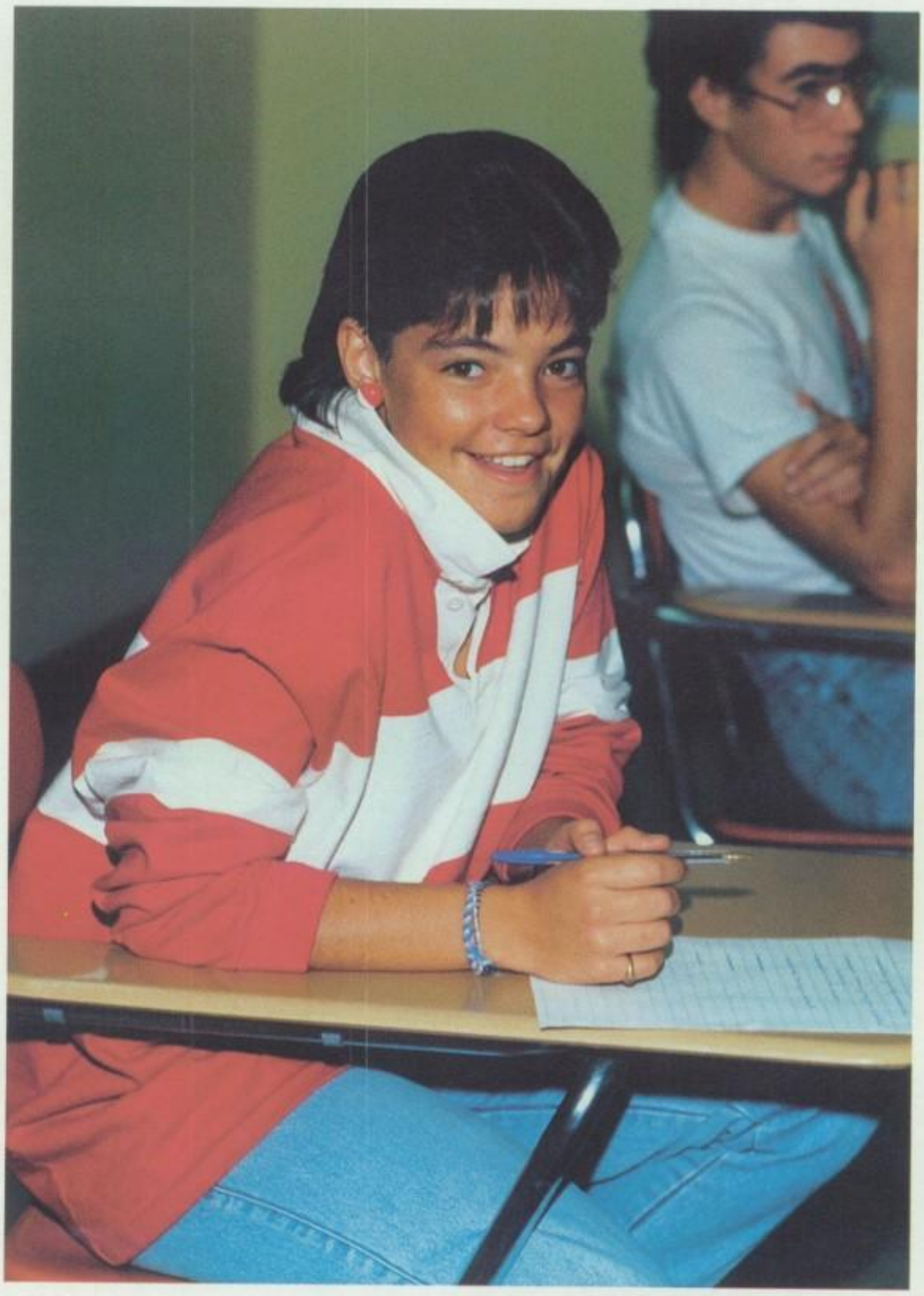

turned to the

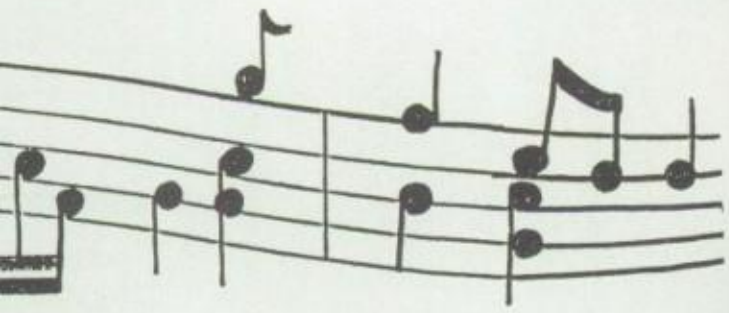

he muses —
88 knew wisely to . . .

Say it with music!

" . . . and gladly
would he learn,
and gladly teach."
— Chaucer

We touch
the future

n b e a
new bedford educators association

The Staff

SENIOR STAFF
Back (L-R): Lisa Nowell (ed.), Michelle Cruz, Lidia Neves, Kelly Simmons (center) Lissa Vieira (front) Maria Soares, Raeanne Steliga

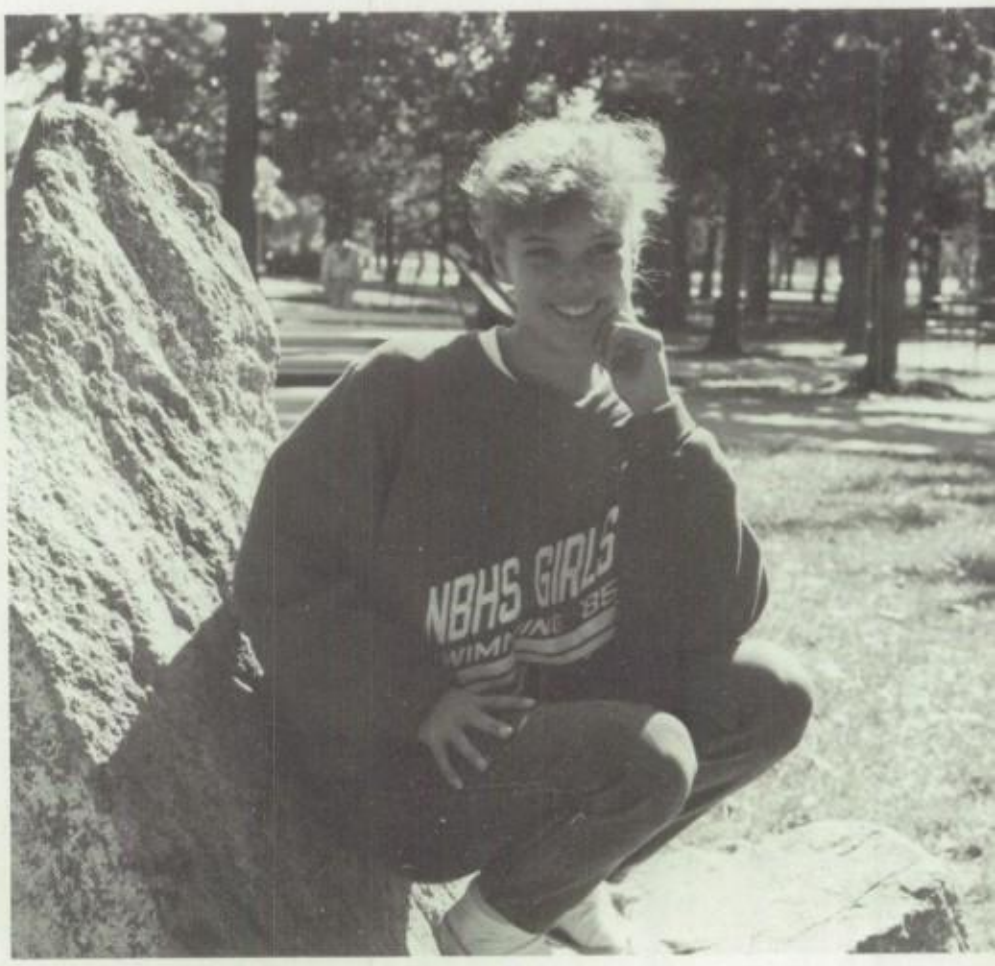

EDITOR
Lisa Nowell

presents

SENIORS

Vice-President
Owen McGonigle

President
Joe DeMedeiros

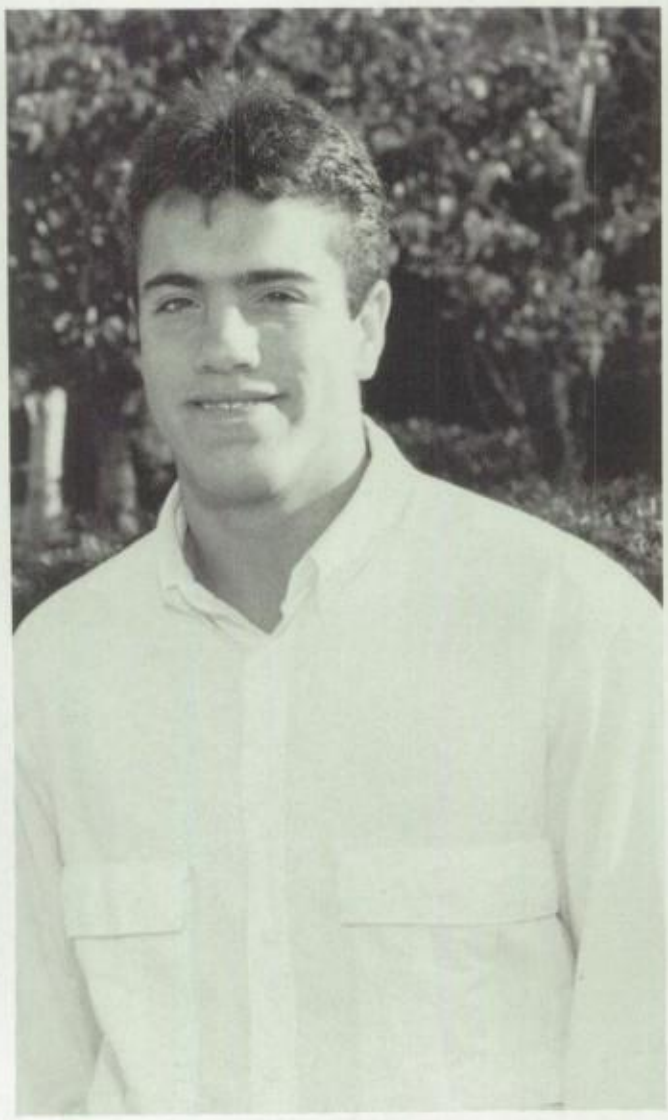

Secretary
Karen Pacheco

'88 Is Truly Great!

Throughout the 87-88 school year, the senior class officers and steering committee joined their efforts to make our senior year a memorable one.

The senior class officers helped the steering committee and the senior class come up with ideas for fundraisers and school functions. Along with the class officers, two very important people, Ms. Persson of the Foreign Language Department and Mr. Rose, head of the Science Department acted as senior class advisors. They attended all the meetings and provided encouragement as well as help for the students to come up with ideas and carry them out.

The senior steering committee not only collected dues and other monies, but they also came up with various activities for seniors. This year, the steering committee followed last year's committee in having the Senior Banquet in October and a boat cruise on the Schamonchi in the spring. During Spirit Week, they planned the senior dress-up days and also won the Dean's Trophy during the spirit parade/bonfire night. They competed against other seniors at the Broom Ball hockey game and then against the other classes in the Field Day contest in May. They ran a Prom Promotional Day and were guests of honor at Super Senior Day. This year the steering committee also came up with a few new activities which included the Halloween Film Festival and the "video shows" of all the events that took place during the school year.

As you can see, the steering committee, class officers and class advisors put in a great deal of time and effort in order to make our senior year special and one that will be remembered for many years to come.

P.S. A big thank you to our class advisors without whose help the year wouldn't have been as much fun or as memorable.

'88 CLASS ADVISER

Ms. M. Persson

Mr. J.W. Rose

SENIOR STEERING COMMITTEE
Front (L-R) N. Dulude, L. Barboza, S. Watkins, B. Stowell, H. Nelson (Middle) S. Houtman, T. Oliveira, K. DePault, B. Safioleas, T. Carreiro, N. Mello, N. Martin, K. Kelly (Back) M. Weaver, M. Velazquez, R. Boissonneau, K. Chomak, M. Barton, S. Shaw, W. Dubois, L. Neves.

HEIDI E. ABENDROTH
314 Summer St.
NB 02740
Sends thanks to Mom, friends & Mrs. Buckley. Happiest playing field hockey or being with WM & SL. Mr. Taylor & Mr. Walsh rate high. Fears nuclear war in the future. Dislikes snobs, but admires kindness.

SUSANA A. AFONSO
23 Matthew St.
NB 02740
"Susie Q" Thanks parents for everything. Happiest with CS, MA, NP, MM, SA & special someone. "Friends and Lovers." Hates getting up in the morning. Admires honesty. Won't forget friends & sr. lounge.

JAMES AGUIAR
33 Frank St.
Acushnet 02743
"Aggie" Thanks Mom and Dad. Hopes to become an architect. Happy with Michelle & friends. Can be found at Shaw's & the Mills. "What's up, Dude" Hopes to marry Michelle. Sr. & Jr. Banquets memorable.

SUSAN AGUIAR
74 Swan St.
NB 02744
"Susie Q" Found at the Mills, Horseneck or Newport. Thanks parents, Pete & Ana for being there. Is happiest with that special someone or good friends like AA, AC, ML or HA. Bound for college life.

ANTONIETA M. ALFAIATE
1 Stanton Court
NB 02740
"Toni" Won't ever forget Sue A party. Mom & Dad get h thanks. Being with JA, SS, S EC, NM & VA brings smile "Ya, right" Admires brother Jo Hopes to attend college & trave Mr. Lanouette #1.

ELIZABETH ALFAIATE
39 Holly Tree Lane
NB 02745
"Liz" Fun-loving & trusting. "Let Me Be the One" Mr. Hamlet #1. Thanks parents, DS, DS, CV, SM, NS, NO, & AM. Happy with close friends. Won't ever forget Tan House cafe. Fears not graduating! "C'mon, dude"

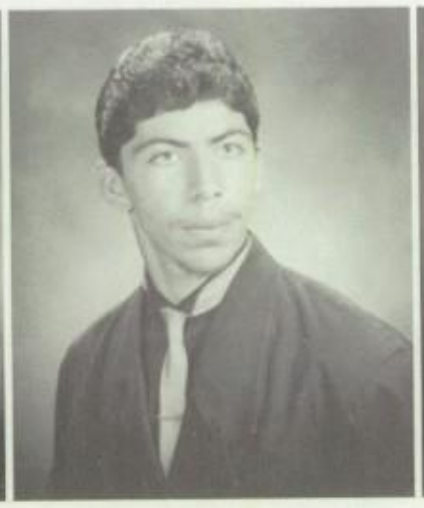

RICHARD D. ALLENDE
NB 02740
"Ricky or Slick" Strong dislike for studies or unfaithful girls. Won't forget good times spent being with cousins & close friends. Thanks God & parents. Hopes to live a rich & happy future as artist or athlete.

ANTONIA C. ALMEIDA
89 Pawnee Ct.
NB 02740
"Tanya" Thanks parents, Mr. B. & Mr. DaGraca. Headed for career in business administration. This calendar girl enjoys modeling. Sr. yr. means being responsible, independent & organized. Won't forget friends.

DANIEL C. ALMEIDA
41 Frank St.
Acushnet 02743
"Dan" Enjoys eating apples in CAD everyday with Mr. Robbins. Mr. Apercino & auto maintenance tops. Future aim to own a big contracting co. Thanks parents. Owning the 1990 Indy Corvette his secret fantasy.

DIANNE M. ALMEIDA
233 Eugenia St.
NB 02745
Enjoys spending time with J Thanks Mom for all her time a support. Relaxes with L Zeppelin music. "Let's par Future ambition includes a lo & happy life with Joe. Bein senior means it's over.

DOROTHY d'ALMEIDA
1671 Acushnet Ave.
NB 02746
"Dorry" Girls' soccer team tops. Brother Mike gets her admiration. Hopes to become a fashion designer. Thanks to parents, brother & sisters. Jr. & Sr. Banquets memorable. Mr. Vaz & Mr. Costa both rate #1.

ISABEL M. deALMEIDA
86 Woodlawn St.
NB 02744
"Itch" Found hanging out at West Beach. Thanks to parents & that special one for being there. Happiest with MG, CC, YE, PV & everybody. "Wicked poor!" Admires honesty. Aims for college & a successful life.

KEVIN J. ALMEIDA
358 W. Clinton St.
NB 02740
Happiest with KV, LP, MV, CS, DA, TM, SM & RF. Usually found hanging on the Ave. or partying with friends. Sends thanks to Mom & Nana. Rates Mr. Hamlet at the top. Song: "Fade to Black."

LEISHA J. ALMEIDA
1060 Marlborough St.
NB 02745
"Leish" Can be found at the "sllim". Will never forget cheering camp '87 & softball states. Thanks parents for patience & understanding. Happy with RT, JC, TS & Kev. Sr. yr. equals end to best times.

MICHAEL D. ALMEIDA
110 Moss St.
NB 02744
"Mike" Thanks Mom, Da Hope. Winning the final going on band trips m memorable. Seeks honesty person. "Do your best and one can ask more of you". Ho to become a chemical engin

SENIORS SPEAK OUT . . .

What one privilege during your senior year did you enjoy the most?

"The privileges I enjoyed the most in my senior year were the fact I could go to senior lounge and my Whaler's Rest Course."
Corey Ribeiro 2/213

"Senior lounge"
Dorothy d'Almeida D132

"I enjoyed the Senior Banquet and the senior lounge."
Sylvie DaCruz B311

"Working on the yearbook staff."
Lidia Neves 3/304

"The use of the resource slips without the signature of a subject teacher."
Rodney Reyes 2/213

"The privilege of going to senior lounge."
Melissa Souza 3/319

"Cutting in lunch line."
Sue Jean Watkins 4/214

"The greatest privilege during my senior year was getting respect from underclassmen."
Melissa Andrade 2/209

"Having our own lunch table reserved."
Diana Christopher 2/210

"Being able to go to senior lounge."
Randy Biggers 3/304

OLIVIA A. ALMEIDA
193 Aquidneck St.
NB 02744
"Ollie" Rates girls' soccer & Intern'l Club high. Won't forget friends & the team. Happiest being with MC & close friends having fun. Thanks her parents & godmother. Seeks honesty, humor & personality.

RACHEL M. ALMEIDA
NB 02740
This uncommunitive gal from the Green House hopes to enter the field of communication in the future. Enjoys listening to "Planet Earth". Secret wish to be personal chauffeur to John Taylor.

EDWARD F. ALVES
38 South Sixth St.
NB 02740
"Ed" Hockey games & Mr. Gill tops. Admires his grandfather & David Letterman. Won't forget his friends or Kim's Halloween party. Hopes to become a sports commentator. "Hate it when that happens"

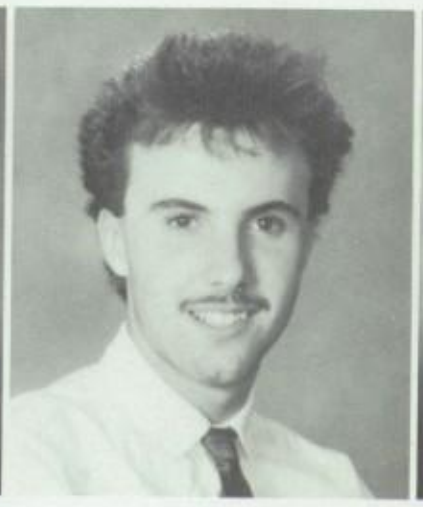

VICTOR P. ALVES
169 Butler St.
NB 02744
"Ferrari" Future ambition to fly a "747". Enjoys playing tennis. Can be found at the beach. Happiest with IB & good friends. Thanks Mom & Dad for support. Worst fear is not graduating. Mr. Gill #1.

HOPE A. AMADON
233 Summer St.
NB 02740
"Hopie" Ms. Bebis & Mr. Raposo tops. Thanks parents Nelson, Russ & friends. Happy with Nelson, AC, ML, SL & CS. Being a sr. means your dreams are within reach. "I'm totally serious". DC trip awesome.

MICHAEL AMARAL
1 Durfee Court
NB 02740
"Mike" This young man doesn't believe in much, but the Easter Bunny. Chem class most memorable. "Calm down" Happiest when on vacation time away from Green House. Dislikes foolish questions.

ROBERT ANDERLY
66 Ricketson St.
NB 02744
"Hammer" Thanks Mom & Dad for patience. Happiest with JG, MH & Sid. Hopes to live peaceful & easy life. Taking chemistry again a major fear! Admires honesty & a sense of humor in a person. "Na dude!"

ROBERT E. ANDERSON
16 Jenny Lind St.
NB 02740
Happiest when singing & playing mind or war games. Chorus, Mrs. Morgan & Ms. Horvath tops. Enjoys being with JC, CC & Skip. Thanks everyone who helped. Won't forget the New England accent at NBHS.

ALAN M. ANDRADE
514 Rivet St.
NB 02740
"Alvin Brick Rock" Enjoys weightlifting & watching TV. Thanks Mom & friends. Hopes to win Mr. O title. Happy with RR, JR, SF, KD, MR, AH, CP, KF & Tex. Pet peeve: People who are simply perfect. "Right"

MARIE E. ANDRADE
1638 Braley Rd.
NB 02745
"Big-Mouth" Enjoys being with friends and making people laugh. "Hi, Dude!" Found at the beach. Secret dream to live dangerously. Fears being normal. Admires Dr. Ruth! Fun times at lunch never forgotten.

MELISSA A. ANDRADE
990 Rockdale Ave.
NB 02740
"Missy" Best times spent with TG, MA, LW, BA, KP, CP & DP. "Ditto" Enjoyed Black History class the most. Dreams of living in Beverly Hills! College-bound. Thanks her mother. Enjoys a sense of humor.

VALERIE L. ANDRADE
9 Rene St.
Acushnet 02743
"Shorty" Active in yrbk, Stud. Congress & sec. of FHA. Mom & Dad get her thanks. Happiest with Bobby or good friends. Future aim as elem. teacher. "Always and Forever" Mr. Gomes & Ms. Milligan great.

MICHAEL E. ANDRE, JR.
86 Bay St.
NB 02740
"Vinny" Enjoys surfing & being with Jen, EA & CL Thanks parents for putting up with him. Pet peeves: flat days and slow drivers. Has fantasy of surfing Horseneck Beach "au natural" on a crowded day.

MICHELLE E. ANDRE
33 Sidney St.
NB 02740
"Mish" Dislikes hypocrites, but likes friendliness. Thanks parents. Happy with JJ, EG, KO, TM & CB. Rates Ms. Milligan #1. Secret dream to marry lead singer of Def Leppard! To work with children in future.

NATERCIA F. ANDRE
80 Bellevue St.
NB 02744
"Nat" Mr. Pepin & Mr. B both tops. Sends thanks to Mom & Dad. Being with Carlos bring smiles. Friend Debbie gets he admiration. Hopes to own he own beauty salon & possibly pink and white Ferrari.

MELISSA D. ARAUJO
12 Lague St.
Acushnet 02743
"Missy" Hectic schedule prevented her from turning in the questionnaire. Jr. & Sr. Banquets will be forever remembered. Will miss close friends who shared good times. Thanks all who offered understanding.

MELISSA L. ARAUJO
75 Hathaway Blvd.
NB 02740
"Missi" Happiest with James & son. Admires JR, TC, DC & SP. Sends thanks to Mom & James. Mr. Fortes tops, "Your Smile" Dislikes phonies. Enjoyed MA Club. Being a senior means "freedom"

ROBERT O. ARRUDA
12 Kimberly Way
Acushnet 02743
"Bob" Admires determination in a person. Hopes to pursue architectural engineering. Happiest with CL, NM & MA. Thanks Mr. Robbins for encouragement. Dislikes a person with an ego. "Yeah right" "No way"

KRISTINE ARSENAULT
586 W. Elm St.
NB 02740
"Kris" Enjoys swimming & dancing. Thanks go to parents & Mr. Longo. Won't forget swim team & Mr. Medeiros. Happiest with Beans, HD, Tiny, LB, LN, MB, KC & SB hanging out. Ms. Bebis & Mr. Fraga both tops.

SCOTT AUDETTE
458 Mill St.
NB 02740
"Fridge" Special thanks sent t parents. A future photographe for Sports Illustrated! Foun with his camera working fo Crimson Courier. A fan of M Hebert's. NBH teachers left lasting impression.

ROSEMARIE AYRES
98 Covell St.
NB 02745
"Rosebud" Ms. Ferreira for chem-physics #1. Godmother gets her admiration. Sends thanks to parents, teachers & friends. Happy with JH, JC, MT & esp. CG. Hopes to work with children in day care center.

NELSON R. BAETA
27 McGurk St.
NB 02744
Hated hearing "and your homework for tonight is . . ." Hopes for college, successful career in electrical eng. & happy family. Happy with NC, JD, etc. Admires great sense of humor. Term papers memorable.

CHRISTINE M. BAGAO
129 Eugenia St.
NB 02745
"Chris" Happiest with Tom. Wishes to thank Mom & Mr. Sykes. Mr. Hamlet tops. Hopes to become an accountant. Can be found at Horseneck. Hates snobs. Favorite groups include Led Zeppelin & the Doors.

SUZANNE M. BAIROS
10 Hathaway Rd.
Acushnet 02743
"Sue" Thanks Mom, Nana & Brian for love & support. Senior yr. equals mature, responsible decisions. Mom most admired. Being with Brian brings smiles. Mr. Longo will last in her memory. Loves shopping.

BETSY A. BAPTISTA
415 Brook St.
NB 02745
"Bets" Thanks Mom, Dad & Mrs. Costa. Happiest with AD, TC, CS, SS, SC & JF. Hopes to pursue a nursing career. Secret fantasy to be stuck in an elevator with JS. Seeks honesty & humor. "Shut up!"

JODI A. BAPTISTA
82 Dudley St.
NB 02744
"Jodi" Enjoys skiing. Looks for intelligence & sense of humor in people. Meeting Osmane & going to Brazil a memorable experience. Thanks Mom. Being with Lynn B, SM, KD, PS, GR & CS brings smiles.

SANDRA M. BARBOSA
2062 Acushnet Ave.
NB 02745
"Sandy" Enjoys a good sense of humor. Special thanks to Mom & Dad. Happiest times spent with Mike and good friends. Headed for a career as an elem. teacher. Active in FLC, yrbk, Key Club, SIC & volleyball.

CRAIG A. BARBOZA
171 Court St.
NB 02740
"Ted" Being with Karen brings smiles. Sends thanks to Ian, brother Dave, Dad & KP. "Don't stress" Enjoys parties & hanging with the guys. Hopes to graduate from NYU & become a filmmaker. Journalism #1.

DEREK N. BARBOZA
265 Query St.
NB 02745
Hates term papers & freshmen. Mr. Goodfellow & math classes tops. Thanks parents. Happiest with friends like EL, NM, DD, GK, GM & KD. Severe injury to right arm worst fear. Bowling a favorite pastime.

LORI-ANN BARBOZA
190 Hathaway Rd.
Acushnet 02743
"Lori" Enjoys diving & tennis. Toga party with KC & HD vivid memory. Thanks Mom & Dad for their love & support. Happiest when hangin' with LN, MB, JH, KA, KC & CB. Being at the beach or dancing great.

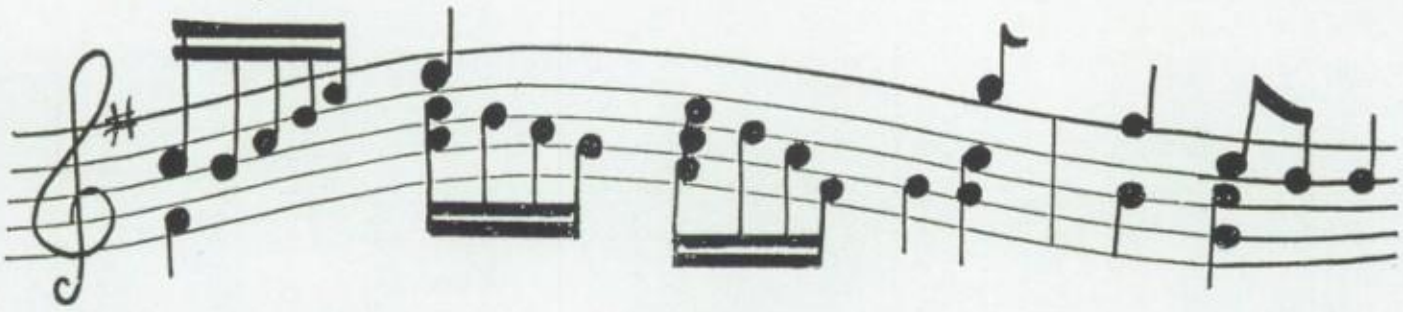

'o All My Friends: Thanks for always being there!
Mom, Dad & Chico: I love u. Nancy.
VP: Don't forget the swim team pictures during winter rack. I'll miss you! Love, JH.
Lisa: Thanks for all the laughs and good times together. Love, Steph.
Lisa S: (moo)-check it out in Daytona Beach 1988. Sr. memories will last 4eva. Lissa.
Class of '88: Health & Happiness. Mrs. Bolton.
Laz: Don't ever forget the night w/"DJ" & "CM". You're a reat friend! Love ya, Shay.
uckheads-Number 1!
pril & Mich: To a great pair of friends I chose to eat vinkies with in solitude. SL
Mom and Dad: Thanks for everything. Now that I've raduated, let's talk GTA. Scott M

Good Luck to all graduates of 1988. Mrs. Correia
P.S. Hope you like the "fashion jeans" and pin I bought you for graduation!
Kel: 13 yrs! Wow! Let's make another 13 like the past 4. A best friend always-Wen.
Nicole M: I expect you to come home wkends to clean & dust! Who's going to do the glass case! I'll miss ya-Ms. B.
To: Dottie and Ermelinda: Thanks for all the help!!!!! Love, Debbie C.
Good Luck Class of "88". Business Education Department.
Mrs. Amaral: Thanks for all your help. Antonia
Kimmy B: Hey Baby, Thanx for being a great friend! Love Sylvia and Mickey.
To All My Friends, especially "the Golden Girls": Thanks for all the laughs. Luv, Linda.

Donna: Remember the day I saved your life! And all our other wild and crazy times! KR
Soar to new heights Class of "88"-Jarett Rose.
Stay cool and take it easy Party People!! "88" is great! Love, Bernie.
Chris, Karren, Heather: Phantoms unite! The saga continues . . . Horseneck, prom night. Becky
KM & SC: 1 little, 2 little, 3 little . . . Love LG
Sue: "We've come a long way baby!" Thanks for being there the past 12 years! Love, J-9.
Seniors: We wish you the best in life. George & Carolyn Goodfellow
Lynne, Neil, Charlene & Judy: Congratulations from the Lima family.
Dave: "I had the time of my life" Luv you, Tammie.

TINA M. BARBOZA
31 Desautels St.
NB 02745
"Fee-Fee" Thanks Mom. Seeks honesty in a person. Found on Whitman St. Happiest times with Michael. Dislikes preppies. Enjoys camping. Ms. Dlouhy tops! Future ambition to become a successful accountant.

CHAD F. BARITEAU
469 Chancery St.
NB 02740
Thanks Mom, Dad & Sis. Will always remember Mr. Biscari's French class. Happiest with friends & family. Can be found at the beach. Playing hockey tops. Headed for college life. "Are you serious?"

CHARLENE BARLOW
104 Austin St.
NB 02740
Found at home in the Tan House with Mr. Soares' homeroom. Undoubtedly will miss good friends who shared good times. Won't miss the overwhelming responsibilities of senior yr. Thanks those who care.

SHILA A. BARLOW
155 Ashley Blvd.
NB 02746
"Blue-eyes" Hates English but loves working with children. Secretly wishes to become a person everyone will remember. Being a senior means making her mom happy. Enjoyed class with Mr. Melanphy the most.

ADRIANA BARRETO
35 Mohawk Ct.
NB 02740
"Ani" Happiest wi
buddies-PG, SG, JG, TG, H
EG, DG, BG & CG. Spec
thanks to God, family & frien
Admires P. Gonzalez. Spen
time on dancing, singing
karate. Ms. Milligan & FHA ra
#1.

MELISSA A. BARTON
85 Cottage St.
NB 02740
Thanks parents, JB & AB. Happiest when babysitting for Zach. Ms. Milligan outstanding. Memorable times working in the nursery & helping young kids. Cheering tops. "Are you listening to me?"

JENNIFER A. BEAUDOIN
17 Buttonwood St.
NB 02740
"Jen" Happiest with KB JR, KD, RN, KY, KB & BR. Thanks parents for help & patience! Fears Kim's car & Roland N's driving. Won't forget tripping upstairs, sr. lounge, sr. yr. lunch, alg., pre-cal & invasion.

APRIL J. BEAULIEU
136 Nye St.
NB 02746
"Balou" Best trait: Patience. Mr. Lanouette tops. Thanks Coach G. & her family. Happiest with HR and good friends. Hopes for a successful future. Seeks sincerity & honesty. Track & x-country the best.

KELLIE M. BELLAVANCE
21 Query St.
NB 02745
"Kel" Trip with Latin class most memorable. Family gets her deep thanks. Being with good friends brings much joy. Seeks great personalities & honesty. Hopes to become totally rich! Mr. G rates #1.

LAURA M. BENEVIDES
866 Lucy St.
NB 02745
Thanks parents for all th
support. Best times with
boyfriend. Mr. Warren recei
a high grade. Admires honest
a person. Future plans inclu
becoming a CPA. "I Had
Time of My Life"

ANTHONY D. BENSON
472 Maxfield St.
NB 02740
"Tony" Never found the right time to turn in questionnaire. Will miss good friends in & out of the Blue House. All favorities & hangouts kept a secret from us. Thanks to all who showed support.

KRISTIN J. BERTRAND
3 Tillie Way
Acushnet 02743
"Kris" Comps & fr. yr. band trips the best! Being with good friends brings happiness. Ambition to be super rich. Mr. Goodfellow #1. Found in the band room or at Friendly's. Band rates as favorite activity.

KAREN A. BERUBE
1497 Morton Ave.
NB 02745
Soph yr geometry, jr yr history & sr yr lunch memorable. Happiest with Shawn, at a concert or at a party. Secret desire to own a tropical island & promote rock concerts. "Kashmir" & "Back in Black" #1.

EMIE M. BESSETTE
120 Tallman St
NB 02746
"Em" Child Care with Ms. Milligan great, esp. jr yr. "What's wrong with you!" Enjoys partying with DB, JM, MB, KM & RW. Thanks goes to God, Mom & Joe & special friends. Silver gray Mustang dream car.

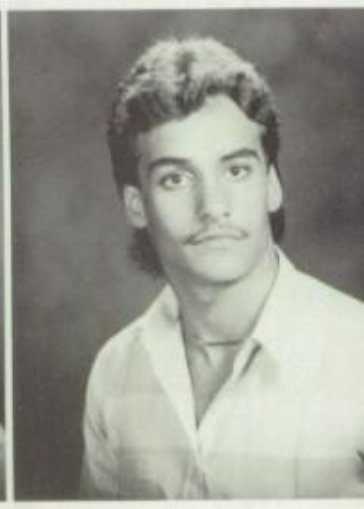

EDUARDO A. BETTENCOURT
94 Oaklawn St.
NB 02744
"Big Ed" Happiest with
MDS & BH. Mom & Dad ge
thanks. Ambition to bec
rich. Rates Mr. Vardo #1. En
listening to Pink Floyd & we
lifting. Dislikes liars. Headed
the college life.

KIMBERLY A. BISPO
141 Tremont St.
NB 02740
"Kim" Thanks parents & skating pro Steve. Mr. Ed & Mr. Pepin the best. Happiest skating or being with JB, KD, JR, LS & BR. Being a sr. means having no money! Biology soph. yr. & vacations most memorable.

BETHANY J. BLANCHARD
24 Birchwood Dr.
NB 02745
"Bippy" "A Man I'll Never Be" Happiest going to Cape with Kirk. Will never forget Mr. Gardner's health class. Thanks parents, FB & KA. Admires Paul. Can be found on Chaffe St. with friends.

RACHEL M. BOISSONNEAU
213 Carroll St.
NB 02740
"Ray" Hates phony people. Being cheering capt. & dancing tops. Admires honesty in a person. Happiest with Chris, MC, MB & KC. A future teacher. Thanks Chris & parents. "I'll punch ya in the nose!"

JOEL BOTELHO
263 Belair St.
NB 02745
"Joe" Found at Mall or playing soccer. Parents get thanks. Is planning on a future as a mechanic. Loves a good party. Secret ambition to own a Ferrari. NBHS lunches most memorable.

SAMUEL BOTELHO
763 Belair St.
NB 02745
"Sambo" Remembers close call in biology class. Sends thanks to parents, Mr. Pires & Kathy. Is headed for college to major in architecture. Best times spent with Kathy or acting crazy with friends.

SHERRY L. BOURGEOIS
16 Cove St.
NB 02744
Special thanks to Mom for being there when needed. Headed for career in nursing. Good friends like Annette, MB, SB & KC bring smiles. A secret fear of repeating her senior year.

MARTHA J. BOURQUE
3444 Acushnet Ave.
NB 02745
The Jr. Banquet & LB's flat tire the most memorable. Thanks Mom & Dad for their love & support. Happy with LB, LN, KA, JH, KC, HD, TG, LL, PW & DC. Future ambition to be a special needs teacher.

MARNI J. BRADSHAW
11 Winthrop St.
NB 02744
"Ma" Thanks family & Chris for always being there. "Bummin' days" Enjoys being with Chris & listening to "Comfortably Numb" & "Thank You" Would love to move to Australia with Chris & own a Jaguar.

DAVID J. BRANCO
238 Clifford St.
NB 02745
"Brank" Pet Peeve: Coach Rolfe's "seat—roll twice, crab to me." Mr. Taylor definitely rates at the top. Remembers that infamous day when dressed like an upsidedown tree. Enjoys a good sense of humor.

ROBERT BRENNAN
190 Oakdale St.
NB 02740
"Bobby" Secret fantasy to own an F-18 jet. Fears being sole survivor of a nuclear war. Seeks sense of humor & honesty in people. Being with family & friends brings smiles. Enjoyed Mr. Hartley's chem. class.

SUSAN M. BRENNEKE
363 Whitlow St.
NB 02746
"Sue" Thanks Mom & Dad for all their support. Swim team & Great Outdoors Club tops. Happiest when at the beach & with JS, DB, KA & others. Admires honesty & hates quitters. "Nice" Mr. Hebert #1.

IVAN BRODY
77 Carroll St.
NB 02740
"Brodski" Fears being drafted into the Army. Is happiest with friends & SB, BH, SF & JB. Secretly dreams of being a starting guard for Celtics! Thanks teachers & parents. Headed for college and riches.

DANIELLE L. BROOK
1250 Roseanne St.
NB 02740
Active with diving, track, HS, yrbk & Stud. Cong. Won't forget lunch at Mc D's & water slides in the winter. Grateful to parents for support. Happy with SB, JS, LN, EL, GM, BM & other good friends.

CHRISTINE L. BROWN
Acushnet 02743
"Angel" Mr. Fraga & Ms. Milligan rate on top. Being in Child Care or with Matt or Michelle brings happiness. To own a Lamborghini a fantasy. "Stairway to Heaven" a favorite. Special thanks to Mom.

FREDERICK J. BROWN
371 Margaret St.
NB 02740
"Downtown" Mrs. Marland in TV Production tops. Thanks Mr. Medeiros. Happiest with Jeramy Brown. Admires honesty in a person. Can be found in Providence. Won't soon forget the "famous" school lunches.

MICHELLE BROWN
483 County St.
NB 02740
Wishes to thank Mom for all he support. Happiest with Kevin Shell. Hopes to remain wit Kevin always & have a happy lif Happy at concerts, away fro school or partying. "Turn th Page"

SCOTT A. BROWN
68 Short St.
NB 02740
"Brown" Loves to fool around. Senior yr. means partying! Being with Beth brings smiles. Would love to have his dreams come true. Thanks his Mom & Dad. Seeks loyalty & humor in friends. Ms. Hindle #1.

VALERIE BRUM
467 Allen St.
NB 02740
"Val" Thanks family & admir Marc. Loves travelling to Bra to see Marc. Hopes for future the skies as a stewardess. Hap with SC, MA, KP, SE, MB CD. Mrs. Gomes rates hig Seeks honesty.

BROOKE A. BURGESS
4208 Acushnet Ave.
NB 02745
"Brookie" Won't forget jr. Eng. crew & Florida '87. Being with SM, DK, JG & the girls the best. Enjoys dancing, skiing, swimming, playing b-ball or windsurfing. GO Club, tennis, swim & track teams #1.

John: I love you more than you know! Love always, Beth.
Sean: Thanks for always being there. I love you! Love Donna.
Brian: Never forget the great times we've had. I'm looking foward to lots more-Wen.
Sr. Dean's Aides: Good-bye & Good luck. Be good, be careful, & be accurate! Ms. B.
Good luck to my great homeroom 4-213! Mrs. Ryan.
Bob & Chris: Thanks for a great time after the Sr. Banquet. Scott.
Joey: Remember all the great times we've shared. Thanks for being there for me. Marcy.
Lana: Congratulations! Best of luck. We love you, Mom and Dad.
Jake: Never forget the swings! "Have any water??"
Love ya, Mich.
Seniors: May your future be filled with happiness & success-Mr. Savage.
Michele: Always remember doing the Flintstones with L.B. and T.M.!! Love ya, Karen.
Good Luck to The Class of "88" Frank T.
CW, MG, BT & LC: Remember junior high! You guys are great & still crazy! KS
Lynn: Congratulations. Love, Mom, Dad & Matt.
To 88: The Best from Mr. T (A.P. 13)
Tim: This message is a special thanks for always being. I love you!! Love, Dani.
Lana: Congrats kiddo. You finally made it. Love Uncle John and kids.
To Senior girls in chorus: To all the crazy concerts & MD. We've had the best times. SL.

RONALD M. BURG
117 Bates St.
NB 02740
"Ron" Not expecting to himself in the book this you man didn't find the time to t in a questionnaire. Usua found in Gold House. Will sur miss those good friends ma while in school.

PAUL J. CAETANO
11 Hyacinth St.
NB 02740
Special thanks to Mom & Dad. "Never Surrender" a favorite tune. Nothing beats walks on the beach. Hopes to become a billionaire! Secret desire to become a celebrity. Rates pool & Mr. Medeiros high.

AMY L. CALNEN
23 Calumet St.
NB 02744
"Aim" NY trip with DC, Sue A's party, lunch & Sr. Banquet will not be forgotten. Being with ML, SA, HA & LM brings smiles. "No way" Enjoyed Ms. Bebis' class, Show Choir & DC. Sends thanks to parents.

MICHELLE L. CANASTA
262 Field St.
NB 02740
"Meish" Happiest with CS, JA, KR, NG, AR, WH, MA & JN. Thanks Mom & Dad for their patience. Major activities include band & majorettes. Will always remember band trips & the great times all had!

SHERI L. CAPRA
99 Peckham Rd.
Acushnet 02743
"Shae" Enjoys being with KM, JR, LB, JT & SG. Remembers band comp. & trips most. Thanks Mom & Dad for support. Hopes to be a child psychologist in the future. Mr. Noonan & Mr. Motta tops!

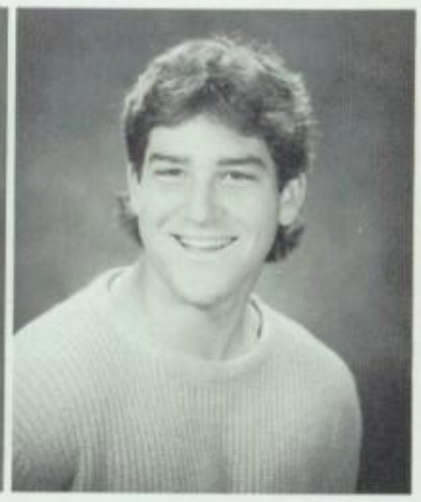

EDUARDO B. CARBALLO II
15 Pope St.
Acushnet 02743
"Big Ed" Admires his father most. Thanks parents for their guidance, help & patience. Hopes to become a sports medicine specialist for pros. Being a sr. equals getting along — finally — with Mr. Longo.

CECILIA C. CARDOSO
203 Collette St.
NB 02746
"Sally" Happiest with SE, VB, HM, MA & SA. Hopes for a career as interior designer. Thanks parents, sis Doris & Carol. Val's pillow unforgettable. "You're so cute" Enjoys beach walks, camping & daydreaming.

DEBRA L. CARDOSO
68 Lawson Ave.
Acushnet 02743
"Debbie" Mr. D. & Graphic Arts tops with her. Friends made NBHS most memorable. To be with Manny & friends means happiness. A secret wish to meet Prince & Eddie Murphy & to be very rich. Thanks folks.

JEFFREY S. CARDOSO
923 Monmouth St.
NB 02745
"Cardy" Mr. Hebert tops. Thanks parents & admires father. Happiest with TD, JP, PO & JA. Can be found on the Avenue. Hates cliques & Mondays. The great times at NBH with good friends memorable.

MICHELLE F. CARDOSO
200 Highland St.
NB 02746
"Mich" Thanks Mom, Mike & Ms. Milligan. To appear on cover of Cosmopolitan an ambition. Happiest with JD, RB, MB, LL, PG, EP & AF. To be rich & live on exotic isle a dream. Working with little ones #1.

SHERRI A. CAROLA
NB 02740
"Caz" Enjoys watching Monty Python, listening to Bowie & Sting. Rehearsals for DC plays unforgettable. Happiest with JG, LS, MM, CL, MD & EC. Member of DC, Natural Sc. Club, Usher Corps & Chorus.

MELISSA C. CARON
11 Malden St.
NB 02746
"Misi" Hates getting up too early. Sends thanks to Mr. Longo. Headed for the Air Force. Smiles abound when shopping or going off to Boston. Secretly wishes to play football w/Joe Montana!

KIMBERLY A. CARR
429 Cedar Grove St.
NB 02746
"Beep-Beep" Thanks Mom, Joey, Nana & Pa. Won't forget Jr. Banquet, DE class & lunch. Being with Joey, AD, MD & LT brings smiles. Rates Ms. Milligan & Mrs. Pinto top of her list. Working with kids a joy.

THOMAS L. CARREAU
2 Doty's Mill Rd.
Acushnet 02743
"Roo" Can be found at the Mills. Considers Mr. Robbins tops! Remembers Jr. year most. Mr. Mitchell gets his thanks & Coach Seed his admiration. A future DA assistant. Fears Monday films the most!

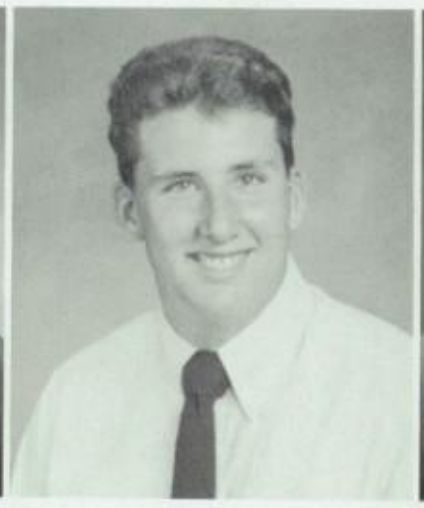

JASON R. CARREIRO
99 Oesting St.
NB 02740
"J-Bo" Pet peeve: Phonies. Enjoys basketball & baseball. Future ambition: To be so rich his waterbed will be filled with $100 bills! Happiest with true friends, TT, JB, KH & JD. "Are you serious?"

THOMAS J. CARREIRO
1527 E. Rodney French Blvd.
NB 02744
"Tom" Sends his thanks to Mom, Dad, Paul & Salty. Active in chorus, sr. st. comm. & Intn's Club. Tres. of GO & pres. of DC. Best trait: Always smiling. Remembers "Annie 87" & football games the most.

MICHAEL J. CARRIER
362 Coffin Ave.
NB 02746
"Mike" Found at the Mills or the Ave. Mr. D. & Mr. Sykes #1. Admires grandfather for being himself. Thanks Mom & Dad. "Chill out" Hopes to become a police officer. Desire to be Jon Bon Jovi for a night.

DAWNELLE M. CARTER
49 Lark St.
NB 02745
"Dawn" Happiest with friends, family or spending time with Boo-Boo. Thanks Mom & step-dad for putting up with her! Enjoys good music. Looks for personality & good looks. Fears not graduating.

LAURA K. CARVALHO
76C West Hill Rd.
NB 02744
Unable to find missing questionnaire this Green House lady left us little to say. Sr & Jr Banquets outstanding memories. Will miss those friends made who offered support. Hopes for a happy future.

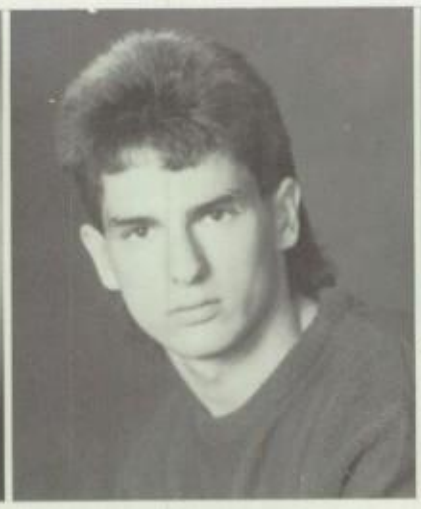

MICHAEL CARVALHO
171 Belleville Ave.
NB 02746
"Mike" Won't forget playing soccer. Admires his mom & thanks both his parents & Coach Matos. Happiest with KC. Holds future dreams of playing pro-soccer & owning a Ferrari! "I hear you!"

SANDRA M. CARVALHO
50 Templeton St.
NB 02740
"Sandy" Won't forget fun of Jr-S Banquets & NY trip. Is happie at West Beach or out wit friends. Thanks parents friends for encouragemen Seeks honesty & sense of hum in a personality.

HELEN F. CASTELO
312 Tinkham St.
NB 02746
"Dimples" Can be found listening to music or with RS, SP, SS, LB, LD, DDS, FC & MM. Thanks friends for being there when needed. Sr. equals responsibility. Admires honesty & respect in a person. "Wipe-out!"

CHRISTINE CATRAIO
15 Anthony Terrace
NB 02740
"Chris" Can be found with ED, MJ, YS & SH. Thanks Mr. B, Mr. P & Mr. D. Secretly wishes to live on an exotic island. Won't forget NBHS boxer shorts! "Ya know?" Appreciates finding sincerity in someone.

HECTOR L. CHARON
37 Washburn St.
NB 02746
"Hec" Happiest with friends. Thanks Mom. Can be found at the Mall. Hates homework, but enjoys hanging out with the guys. Will always remember biology with Mrs. Pike, Admires honesty & sincerity.

DONALD J. CHAUSSE
1116 Westgate St.
NB 02745
"Donny" Can be found at "sllim" & the Sullivan house. Remembers fun times at Owen's & the bump. Thanks parents, Mrs. Buckley & Mr. Medeiros. College bound. Secretly wants to be a pro-umpire!

MARK E. CHENEY
75 Quaker Lane
Acushnet 02743
"Chains" Being with PT, D AM, MX, KH, KK & pals brin smiles. "Bones" Thanks Mo Dad & Coach G. Found at t Mills. Active with x-country track. Sense of humor best tra Secret desire to be a Celtic.

KYRA A. CHOMAK
40 Plymouth St.
NB 02740
"Ryra" Happy with TC, NC, KT, the L-crew & her bike or skiing with the KS crew & taking buses. Thanks parents, PC, MP, Mr. Robbins, Judy B & TG for all the walks. Hates losing FH games. Jr. Banquet great.

DIANA CHRISTOPHER
377 Middle St.
NB 02740
"Di" Heard to say, "I said that, huh?" Best of times spent with TR, MA, SW & CR. This Gold House gal says very little about herself. Sends very special thanks to her Mom for putting up with her.

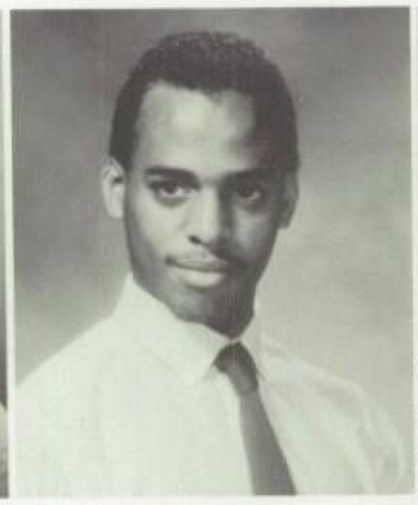

TYROME E. CHUMACK
267 Hillman St.
NB 02740
"Rome" Hopes to attain wealth & health. Looks for extreme honest character. Considers himself caring & understanding. Dislikes a "Doubting Thomas". Secret desire to do God a favor revealed.

ANA P. CIDADE
100 Sidney St.
NB 02740
Seeks a person with confidence & understanding. Admires Mr. Foster for supporting her needs. Thanks him & her parents. Hopes to become a teacher for the deaf. Wants one day to marry & own a Porsche.

DIANA CINTRON
32 Division St.
NB 02744
"Di" Mr. Raposo #1. Tha God & Mom. Admires godc Elvin. Happiest with LP friends. Dislikes dirty looks fr people. Hopes to becom para-legal. Fears not e getting a license.

SENIORS SPEAK OUT . . .

What do you think of "school spirit " at NBHS this year?

"I think it's been much better than previous years. It helps me to like school a little better."

Craig Santos 3/318

"School spirit this year stunk in my opinion. There should have been more people with some kind of spirit."

Valerie Brum 2/209

"I think that not too many people had much spirit this year."

Susan LeBert B312

"I think school spirit has greatly improved in me personally this year. Maybe it's beause I'm a senior and I want to look back at the happy memories . . .

Hope Amadon D122

"School spirit this year isn't bad, but there have been better years. Hey, some have it and some don't!"

Lisa Fernandes 4/212

"The school spirit this year doesn't seem to be too high."

Brian Pimental 3/304

"In some cases I think we have school spirit when it comes to various school sports and activities; and when it comes to dress up days we didn't have too many people with spirit."

Donald Chausse D132

"School spirit is evident in some, but not through the whole class. The people that I do hang around with show a lot of it though."

Nuno Medeiros 4/214

"I thought there wasn't much school spirit throughout the school. If there were other activities more people might have participated." (Ex. different dress up days)

Michelle Weaver 2/214

"School spirit this year was exciting for those who participated, and for those who didn't . . . well that's that. Yet, in my opinion, not many were interested."

Jackie Cruz 2/210

TISHA R. CLARK
24 Ashley St.
NB 02740
"Tish" Happiest with ST & AC. Sends bundles of thanks to MP, RP, RF, RD, WC, BC, AF, & MA. Found at the Front. Dreams of marrying AC. Future plans include owning her own business. Won't forget near-drowning!

DEBRA J. CLERMONT
6 Clermont Way
E. Freetown 02717
"Kat" Happiest with Abby, ND, SF, KR, Lee, people, J & C. Thanks Ms. Dean & others for their help. "This could get interesting!" Hates button-fly jeans & "I dunno". Admires Mom & sister for putting up with her.

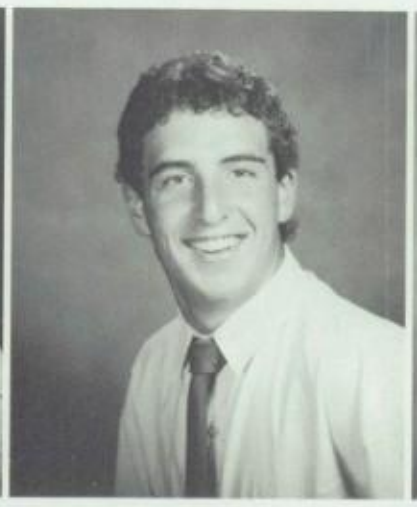

STEVEN M. COACHE
1123 Plainville Rd.
NB 02745
"Coachie" Rates Mrs. Lotz & Mr. Longo high on his list of favorites. Will keep fond memories of the Whalers' Rest. "Super!" Sends special thanks to Mom & Dad. Happiest out with the boys on the town.

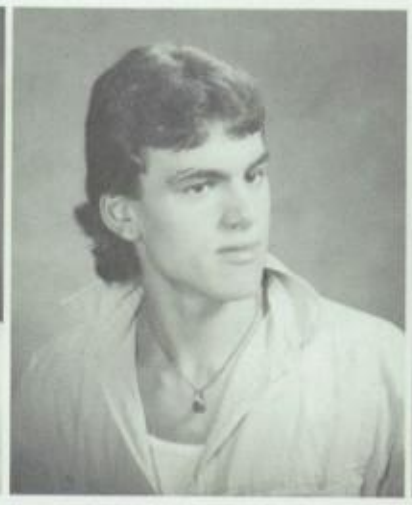

LUIS M. COELHO
22 Bullard St.
NB 02746
"Luie" Parents get his thanks. Happiest time spent with Roxanne. Enjoyed math with Mr. Lyonnais. "Always" a real favorite. Future career as a guitar player. Loves being in his car cruising.

TANYA C. COLE
253 Mill St.
NB 02740
Hopes one day to own her own business & be unmercifully rich & powerful. Thanks sent to her parents. Loves reading & playing the drums. "You think!" Admires people that are trustworthy & sunny.

TRACY L. CONCEICAO
176 Chancery St.
NB 02740
Won't forget putting the coach in the box jr. yr. Happiest with Jeff. Mr. Vaz's jr. algebra class most memorable. Admires honesty, generosity and sense of humor. Thanks sent to her mother & father.

ANA S. CONSTANTINO
16 Abbott St.
NB 02744
"Barbie" Love to Hector & MD. Thanks to Tina & Nance for being there. Hopes to be lucky enough to achieve all her goals. "Don't even" Chem w/Nuno & CO., Mr. B's & Mrs. B's class w/T all a total blast.

TERESA M. CORDEIRO
84 Hudson St.
NB 02744
"Terri" Thanks parents for patience & support. College bound for career in computer science. Happy traveling & shopping or when with family, good friends & night crew. Hopes for family & carefree life.

WENDY S. CORDEIRO
NB 02740
"Shorty" Thanks Mom for being the best & Cambridge friends for helping her through. Hopes to write for the NY Times! "Life's too short to be cautious." Fears having to live in NB all her life.

ZULMA CORDERO
451 Sawyer St.
NB 02746
"Zoom" Thanks parents & Ivan. Future ambition: To get an assoc. degree in secretarial science. Mr. Vaz & Ms. Williams tops! Lunch rooms & fire drills most memorable. A cruise to Latin America a dream.

CHRISTINE CORMIER
33 Wamsutta Ave.
Acushnet 02743
"Chris" Special thanks to Mom & Dad for their love & support. Best times with Michelle, Kim & Paul. Known for her fun personality. Won't forget coming in late w/Michelle. Hopes to be successful.

ANN M. CORREIA
52 Collette St.
NB 02746
Will always remember the Sr. Banquet & football games with AC, SA, LC & AA. Thanks Mom & Dad. Happiest with JT, MB, LC, TC, NC, MP, JF & KC. Hopes to be world traveller. Mr. Hamlet her favorite.

ELLEN K. CORREIA
44 Roosevelt St.
NB 02744
"El" Happy with KB, RH, DD, AL & friends. Finds original personality refreshing. Member of swim team, Great Outdoors & FHA. Ms. Milligan for Child Care & Mr. Pepin #1. Hopes for her own nursery.

JOHANNA F. CORREIA
115 Purchase St.
NB 02740
"Shorty" Won't forget little freshman being tackled by football players! Thanks Mom Louise, Dad & Mr. Saltzman. Happy with MJ, KR, & Jay. Dreams of marrying Don Johnson. A future EMT. Enjoyed Mr. Ed's class.

JOHN G. CORREIA
150 Rotch St.
NB 02740
Special thanks go out to parent Hopes one day to be a successf director. Happiest with Karen Lenny, MC, MG, CW, & TC Rates Ms. Burchell & histo tops! Looks for sense of humor a person.

JULIE L. CORREIA
109 Locust St.
NB 02740
"Jules" Looks for an outgoing personality & honesty. Hopes to become a physical therapist. Special thanks go out to parents, PT & LG. Happiest with close friends. Enjoys dancing & "P-Ting!"

LYNN M. CORREIA
52 Collette St.
NB 02746
Football games & the Sr. Banquet bring warm memories. Thanks Mom for always listening & never yelling. Happiest with MB, AC, LC, TC, CC, CB, NC, & JF. "Excuse me!" Mr.. Hamlet a favorite. Enjoys shopping.

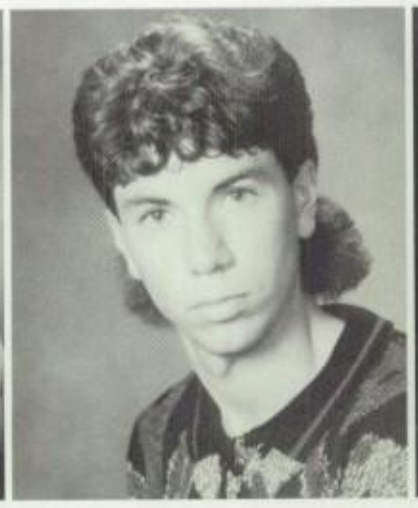

MICHAEL CORREIA
97 Shaw St.
NB 02745
"Mike" Gives thanks to family & Coach Matos. Hopes for pro-soccer career & a happy life. Rates Mr. A. Alves & Mr. Hebert on top. Admires older brother. Scoring winning goal in WC finals a dream.

ANGELIQUE M. COSTA
465 Purchase St.
NB 02740
"Angie" Happiest with daughter Samia. Thanks Mom for putting up with her & being there when she needed you. Future ambition to go into the business field. Worst fear: Not achieving future goals.

JOE A. COSTA
433 Oliver St.
NB 02744
"Joe" Attracted by good look personality & money! M Robbins rates #1. Special than to parents & teachers. "And ye happened" Won't forget tho pre-school conversations wi the guys.

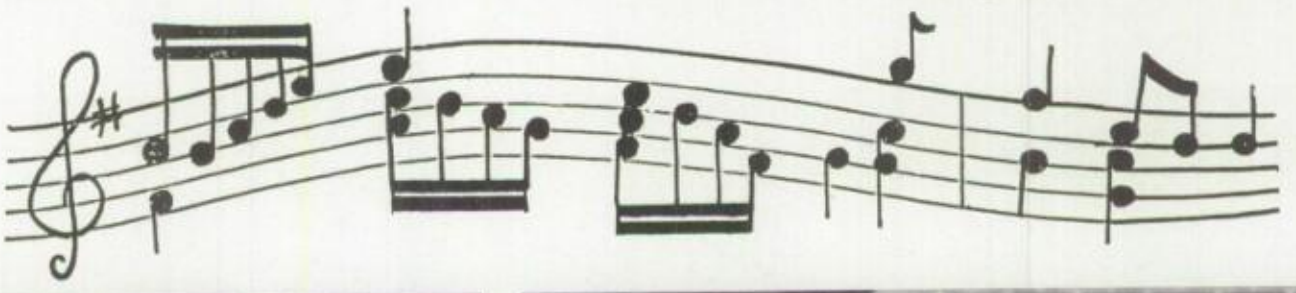

LUISA COSTA
235 Belleville Rd.
NB 02745
"Weezy" Happy with Joe, Ed, Ana, LC, AC, NC, & TC. Thanks Joe for always being there. Hopes for marriage & wealth. Mr. Hamlet tops! Fears not graduating. Can be found in Tan cafe or at McDonald's!

NANCY M. COSTA
11 Budano Dr.
Acushnet 02743
"Nance" Sr. Banquet with TC, AC, DD, LA, & DC memorable. Thanks sister for love & support; Tina & Linda for being there. Dreams of being on a deserted isle with Joey. Will miss good friends.

TINA L. COSTA
110 Nash Rd.
NB 02746
"Teen" Sends love to Mom for always being there. Mr. Hamlet rated #1. Hopes to become successful businesswoman & make mega money! Sr. Banquet & lunch time with the crew won't ever be forgotten.

TRICIA A. COSTA
90 Pageotte St.
Acushnet 02743
'Trish" Hates dumbfounded people & being penniless. Can be found at "sllim" or Shaws. Thanks parents & close friends. Happiest with AS or spending money. Rates all science teachers top-shelf.

THOMAS J. COUCCI
233 Pine Grove St.
NB 02745
"The Mooch" Enjoys golfing & swimming. Will always remember good friends made at NBHS. Thanks parents & Mr. M. Happiest with KL. Rates Mr. Motta & Mr. Hebert #1. Worst fear: Car accidents. "Nah! You?"

KIMBERLY COUGHLIN
637 Cottage St.
NB 02740
"Kimmy" Won't forget friendships & good times w/TC, MS, LC, NC, & CC. Thanks Mom, Dad & Val. Happiest with Carlos. "Who would've thought" College-bound. Mr. Fraga & Mr. Correia the best classes.

EDDIE D. COUTO
93 Swift St.
NB 02740
Happiest just relaxing or being in phys. ed. or in a study hall. Sends his thanks to family & friends for making graduation possible. Secret fantasy to move out of the city & own a Porsche.

LISA M. COUTO
4401 Acushnet Ave.
NB 02745
"Lees" Happiest with MS, GG, & loud stereos. Worst fear: Going crazy while searching for life's meaning. Being a senior means an excuse to be confused. Loves happy people. NBH's 6:30 wake-ups most memorable.

TINA A. COUTO
35 Jenny Lind St.
NB 02740
Thanks parents for their patience. Mr. Ed tops. Won't forget lunch with RF, MJ, MG & HO. Happiest skiing or being with PD, TF & KA. Admires Mrs. Costa for all her help. "Hey Babe, what's up?"

DIANE L. CREE
11 Jenney St.
NB 02740
Special thanks go to her Mom. Being with SL, CB, HH & crew bring smiles. "You wing-ding!" Future plans include nursing & owning a gorgeous house. Dreams of a "fire-red" Porsche. Enjoyed Mr. Motta's class.

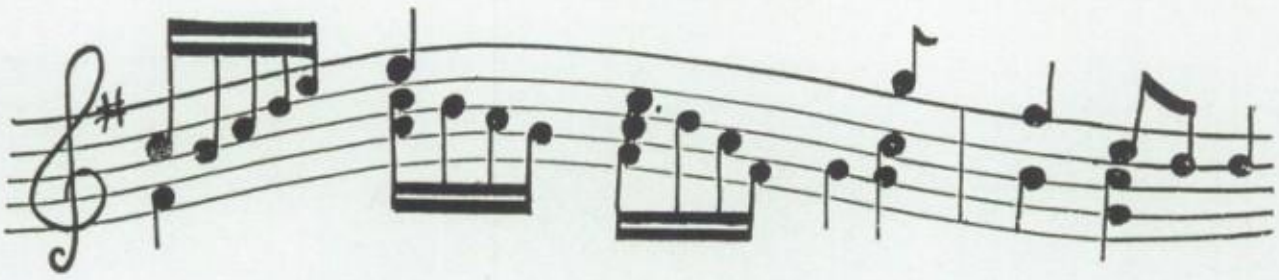

Best wishes from Mr. & Mrs. Michael E. Longo and family

Class of '88: Bonne Chance! Bona Fortuna! — Mr. P. Guy

My Close Friends: I will always remember Ad, LL, El, Sl and all the laughs we had. Love, Kim Carr —88 #1

Tracy: Thanks for all the fun times in track. Never forget Boody and friend. Luv, SS

Thanks go out to TW, MH, MZ, MP, CD and PG . . . I don't regret anything! (and then again). — JV

Mich: Remember that giant hill and that giant fall. Ouch! KL

Collweenie: A crazy girl with a messy locker and a vicious rubber chicken! YFA,S

Chicken: Always remember the swings & softball, esp. fr. year at Durfee. Love, "H2O"

Jr. Officers: You all did a great job! What a trio! I'll miss you all. Ms. B

Mich: Uh-Oh Spaghetti and meatballs! Never forget chicken and gunk! YBFA, Sheri

Class of '88: Meilleurs Souhaits! Pauline B. Rainville

Sharon: Always remember the good times! Love, Lisa

I wish all of you well, especially Dionne: please do not forget your NBH years. — Albert Gomes

Best wishes to the senior class — Boys Physical Education Dept.

Sheri: Remember the times in comp, HW till 11:00, and what! MP

Shaynne: Remember the "sllim" with JD and Mark! and all our other fun times! Kim

Seniors: Congratulations and good luck. "Learning never ceases" — C. Cardoso

Heather: "Don't you forget about me . . . (Simple minds) Love, Jeff

Wendy: Can Mike try on your bathing suit while you fluff your pillow? Love, Carol

Yrbk Editors & Staff: On behalf of the senior class — Thanks for keeping the memories alive!

Mr. Raposo: I'm sorry I forgot to put your name under my picture. You are tops! KK

Seniors: Break a leg! Mr. C

Na-Na: The Sr. Banquet & chillin' in my car are unforgettable times! Love, Shaynne

Hats off to the class of '88 — Mrs. Costa

Tim: You've always been a good friend! I'll never forget you!

Love always, Kimberly

Seniors: Saude, Sucesso, Saudades — A. Alves

Will always remember the good times with KC, BB, SL, DD, LL and MP. Love, Anna D.

JACQUELINE CRUZ
69 Barrett St.
NB 02746
"Mimi" Mr. C. Alves & Mr. Warren both tops. Hopes to become successful accountant. Being with Gilbert brings smiles. "I Need Love" a favorite tune. Appreciates humor & sensitivity in a person.

MICHELLE CRUZ
1074 Marlborough St.
NB 02745
"Smiley" Sends thanks to Mom & Dad. Happiest with close friends. Seeks honesty & sincerity in a person. Active in yrbk., Stud. Cong., DC & SADD. Future ambition: To succeed in the business world.

PAMELA M. CRUZ
322 Smith St.
NB 02740
"PMC" Most memorable class: D per. '86. Can be found in Providence or at Upward Bound room. Happy times spent with boyfriend. Thanks parents & boyfriend. Hopes to become an Air Force technician.

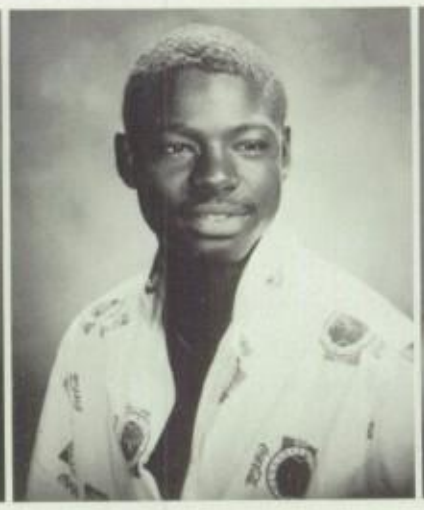

PAUL F. CRUZ
77 Whitlow St.
NB 02740
"Beat B" Won't forget the fine ladies of NBHS. Likes to party. "Yo, what's up?" Hopes to attend Berklee College to study music. Fears having to repeat his senior year. Mr. C & electronic music rate #1.

CELIA M. CUNHA
63 Nautilus St.
NB 02744
"Giggles" Thanks JC, AC, RS JC. Hopes to be world travelle Being with TC, YE, IA & F brings good times. Dreams being owner of a large mansion employing 100 servants! M Motta a real favorite.

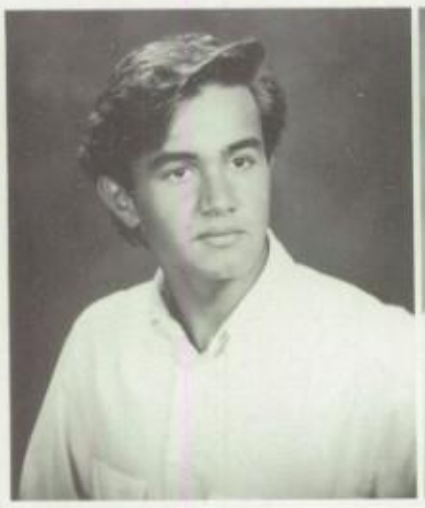

NUNO M. CUNHA
83 Field St.
NB 02740
"Linguinha" Happiest swimming, playing soccer, or being with friends. Thanks parents & friends. Future plans to be a professional pilot. Seeks friendliness in a person. Secret desire to be very rich.

STEPHEN J. CUNHA
807 Kempton St.
NB 02740
"Cunha" Ms. Leal. Mr. Hartley, Ms. Rutkowitz & Mr. Mandly among favorites. Headed for the Navy & flying. Secret desire to live in the Bahamas with CC. Will miss good times with good friends at end of sr. yr.

RONALD A. DABROWSKI
101 Tremont St.
NB 02740
"Ron" Enjoys sports, reading, & talking. Will remember Durfee basketball games. Mrs. Hassey & Mr. LeBlanc tops. Thanks parents for support. Happiest with Hum, X, Jack, Kurt, Don, Sean, et. al.

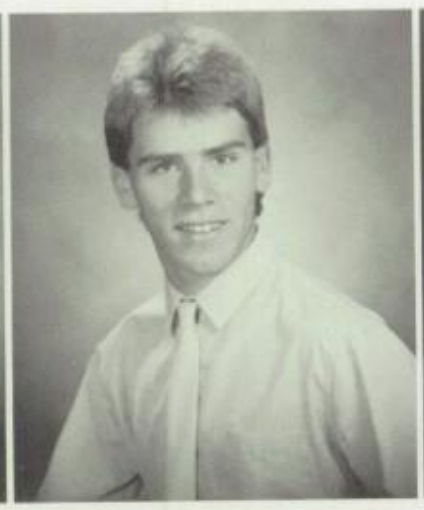

ANTONIO S. DACOSTA
11 Desautels St.
NB 02745
"Tony" Thanks parents, baseball coaches, & Stooch. Enjoys baseball most. Mr. Taylor for AP History #1! Secretly wishes to own Dallas Cowboys. Remembers Durfee games most. Fears failure. "Sure!".

SYLVIE DACRUZ
956 Chaffee St.
NB 02745
Special thanks to Mom & Sis being there. Admires TA, L OA, AN, FP, & DF. M DaGraca, Mr. B, Mr. Silveir alg. tops! Hopes to travel arou world, live in Paris & be stewardess. Remembers lounge most.

ALICE M. DACUNHA
106 Potomska St.
NB 02740
Special thanks to Mrs. Sequin. Mr. Boulay & Mrs. Trinidad also rate high. Enjoys reading, cooking, writing notes & talking to her friends. Hopes for success at work & a happy life. Will miss friends.

HEATHER E. DAGGETT
27 Valentine St.
NB 02744
Special thanks to grandmother & her mom. Happiest with PA, SS, DD, & friends. Enjoys going out with friends. Loathes stuck-up people! Photography tops! "I'm serious" Good personality always appreciated.

KATHERINE A. DAGNALL
NB 02740
"Butski" Happiest with Troy. Thanks Mom, Dad & Troy for being there. Can be found at beach before sunset with Troy. Enjoyed Chorus & Ms. Leal for history. Future model. Favorite song: "Stand By Me"

MELISSA A. DAPONTE
361 Bedford St.
NB 02740
Looks for a sense of humor in a person. Real admiration for Bob Geldof. Future ambition to become a writer after college. Secret fantasy to go to South Africa & write a book on apartheid conditions.

DANNY DASILVA
94 Sidney St.
NB 02740
"Dan" Happiest with frien Mr. D & Auto Tech to Secretly wants to ow collection of '54-'87 Corvet Likes heavy metal. Fears graduating. Apprecia honesty. Likes "Dazed Confused".

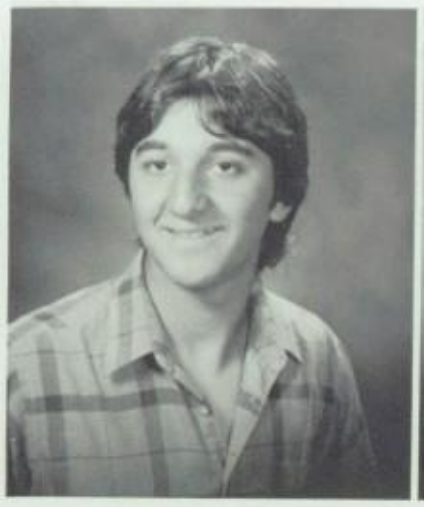

JOE N. DASILVA
NB 02740
Found w/friends at the Fort. Happiest with CA, MB, DH, BP, JC & JG or when cruising the Fort or playing guitar. Thanks Mom & Dad. Mr. K tops! Headed for the navy & hopes one day to play guitar professionally.

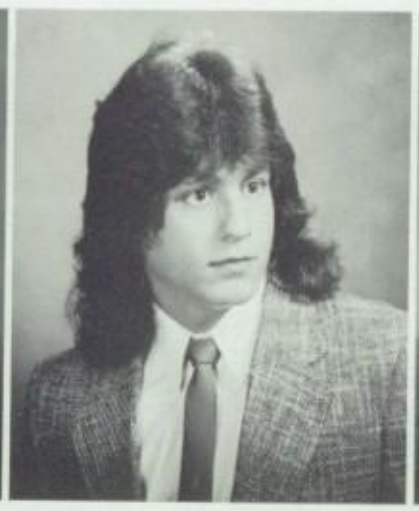

MARCO P. DASILVA
20 Winsor St.
NB 02744
"Marc" Parents get his appreciation. Would like one day to be filthy rich. Happiest with EB, BH, AS & other good friends in & out of school. Favorite way to pass the time for him is partying.

STEVEN DASILVA
174 Shawmut Ave.
NB 02740
"Hugo" Sends thanks to Mrs. H. Found at Dave's. Admiration goes to Mike D. Fears having winter forever! Enjoys listening to 94HJY. Will never forget the fire drills in the rain. Happy with friends.

ELIZABETH DEBASTOS
236 Maxfield St.
NB 02740
"Lisa" Special thanks to her parents & teachers. Spending money makes her extremely happy. Best times spent with crew & DJ. Active in TV Tech, FLC, JBSG & chorus. Hopes to be pres. of large corp.

ANNEMARIE DECHAVES
711 Belleville Ave.
NB 02745
"Anne" Enjoys hanging out with friends. Wishes to thank grandmother for always being there when she was needed & for her constant love & support. Admires honesty in a person. Happiest with Bobby!

MARK A. DEL LIMA
188 Ohio St.
NB 02745
Fears reality of nuclear war. Admires Abbie Hoffman & M. L. King. Disdain for apartheid. "It's all right, my pillow screams too!" Ms. Burchell #1. Wishes to write a book that will change people's thinking.

ANTONIO M. DEMEDEIROS
59 Scott St.
NB 02744
"Tony D" Hates being called Anthony! Meeting Diane E. most memorable. Sends thanks to parents & Diane. Happiest with her & parents. Enjoyed music with Mr. Campoli. Hopes to get married & own property.

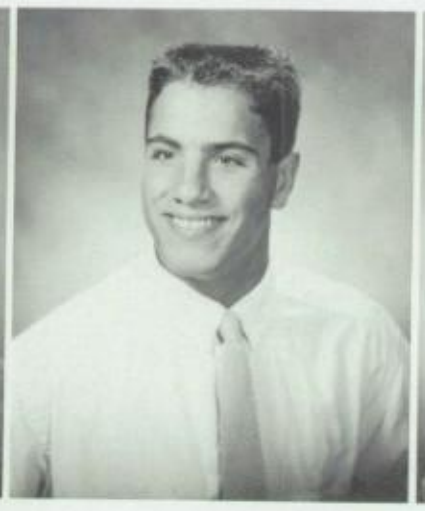

JOE E. DEMEDEIROS
516 Kirby St.
NB 02740
"Joey D" Dislike for Bon Jovi look-alikes! Playing in Super Bowl & being sr. class pres. most memorable. Sends thanks to his parents. Enjoyed all teachers & all subjects. Active also w/baseball & HS.

LINDA DEMELO
7 Alva St.
NB 02740
"Lin" Senior Banquet most memorable. "Time of My Life" a favorite tune. Thanks Mom, Dad & Ms. Sowa. Plans on teaching elementary school. "Relax" Happy with PS, SA, LA, MH & AA. Sr. year equals final step.

ROSEMARY L. DEMENDONCA
81 Libra Drive
NB 02745
"Rose" Hopes to become a CPA. Thanks Mom and Theresa. Admires 4th grade teacher. Happy with SM, JN, BM, TL & TD. Dreams of waking up 6" shorter! Enjoys listening to favorite tunes, esp. "Language"

ERIN M. DEMERS
27 Trinity St.
NB 02740
This gal found at Alhambras or the Mall. Going for fish -n- chips a treat. "What a bonehead!" Freedom equals sr yr. Fears never getting braces off! Secretly dreams of ownership papers to a purple Porsche.

MICHAEL R. DEMERS
35 Frank St.
Acushnet 02743
"Demers" Won't forget NBHS people & friends. Parents, family & friends get his thanks. Admires Greg L. the most. Happy with PF, LC, KR, GB & TD. Enjoyed Mr. Motta's class, riding his Fuji & playing ftball.

DANIEL B. DeOLIVEIRA
38 Easton St.
NB 02746
"Danny D-O" Spends time on cars, listening to rock or being with girls. Thanks everyone including KG & parents. Hopes for success & life of a swinging bachelor. Dreams of going back in time to LZ concert.

SUSAN DeOLIVEIRA
149 Crapo St.
NB 02744
Great times with AP, MR, SH & SD. Thanks RA & DC for always being there. Admires Mom. Enjoyed geometry w/Mr. Fernandes. Dreams of owning a purple Lamborghini after becoming a successful businesswoman.

KENNETH M. DEPAULT
239 Belair St.
NB 02745
"Kenny" Found at the Mills. Mom, Dad, KR & M get his thanks. Happy times w/RR, AA, JR, SF, AH, CP, MC, KF, GT, NM, DD & DB. Fantasy to live on the moon! Member of volleyball team & GO Club. "Cheeseburger"

HEATHER L. DEREI
62 Winterville Rd.
NB 02740
Won't forget Jr. Banquet, U
live & swim team. Thanks Coac
M., KB, J, NR & family
Happiest with Beans, KA, KY
JUP. Worst fear: Taking the bu
with a certain someone. Futu
marine biologist.

DANIEL T. DESMARAIS
315 Prescott St.
NB 02745
"Dan the Man" Happiest with NM, RR, BM, KD, EL & DB. Mr. T. & AP History tops. Won't forget fun of Jr. & Sr. Banquets. Thanks Mom & Dad for waiting up for him. Fears financial insecurity. Headed for Wall St.

ANNA M. DESOUSA
405 Tarkiln Hill Rd.
NB 02745
Happiest with MD, BB & K
Thanks parents & Mike. Hop
to go to beauty academy & ma
Mike. Will never forget B/C
D/E per. classes or 5/23/
Dreams of Hawaii. Bei
w/friends at parties great.

DEBRA DESOUSA
21 Acushnet Ave.
NB 02744
"Debbie" Hates snobs. Admires trust & honesty in a person. Mr. Sykes tops. Thanks parents, Connie, Diane & Lucy. Happiest with CS, NS, LS, DS, PS, GC & the gang at Me and Ed's. Bound for college.

Gail, Michelle, & Donna: Remember Fudpucker's Farm & Horseneck w/Guys — & no gas! Kim
LS, SC & MM: Never forget I'll have 36 burgers, 52 fries, 3 cokes, 2 shakes & 43 sodas. — SL
Good Luck to all my gals! LC Ayotte
Best Wishes to the Class of 1988! Frederick Cole
Beans — We missed our exit!!!! Kris
Best wishes for happiness to the class of '88. — Grace Medeiros
NB '88 Seniors: Kick all others out of the way! NM
Best of luck to Donna, Shaynne, Ras, and Sue. — The Hamlet's
I love the Class of 1988! Good luck!! Miss Milligan
Sandy: We barely survived Yorks — How did we survive psych.? Sheri L.
Hugs to the Child Care seniors. — Mrs. Pinto
Kim: The last six years have been great! Love, Lisa
Congratulations '88 — see the best. — Elizabeth Forque
To My Idols: Thanks for all the good times we had in Sr. lounge and Brian B. — Love, SS
Good luck to the Class of '88. — Mr. and Mrs. Richard Pires
Best of luck to the seniors and the best to B309. — Mr. Soares
Mark: I love you! See ya June 27, 1992. Love, Lisa
April & Sheri: Remember the twinkies, movie, and little pizzas. — MP

DIANE M. DESOUS
96 Armsby St.
NB 02745
"Di" Happiest with Brian, I
MJ, RC, JA, CS, JL, Crud &
Thanks Mom, Dad, Doree
Brian. Enjoys partying with
Shaw's crew. Future mana
Sr. Banquet w/KH, JL, TC,
& LA memorable.

MARCO P. DIAS
94 Church St.
NB 02746
"Mark" Unhappy w/school lunches. Mr. O. tops. Won't soon forget Jr. Banquet. Wishes to thank Mom and Dad. Worst fear: Getting sick. Meaning of being a senior: The last year of actually being in school.

JAMES C. DOLAN
16 Woodlawn St.
NB 02744
"Mr. Muscles" Happy times come from being with Daniella. One day plans on being the president of Burger King. Found at Gold's Gym. Enjoyed Mr. Fraga's class the most. Sends thanks to his relatives.

DEBBIE A. DOLLOFF
14 Ashland Place
NB 02740
"Deb" Admires honesty, personality & style in a person. Thanks Mom & Dad for support. Pet peeve: Whenever teachers call her Deborah! Happiest w/LM, PP, SL, CC, LD & PS. "So cute!" "Wicked cool!"

KIM M. DONNELLY
138 Van Buren St.
NB 02746
"Dizzy" Thanks Mom. Happiest with Joe. Dislikes freshmen. Secret fantasy: To be on a stranded island with Joe. Will always remember the fun times at lunch. Mrs. Audette tops. "Save it Holmes"

ANGELA M. DOS SANTOS
156 David St.
NB 02744
"Ange" Happiest times spent with friends outside school. Enjoys listening to "What Could Have Been". Mr. Le Blanc for computers rates highest on her list. "No doubt" Not a big fan of "school days"

MARIANA DOS SANTOS
51 Bluefield St.
NB 02740
Sends special thanks to her Mom & Dad. Enjoys time spent with her family. Listening to favorite tunes & dancing two great ways to pass the time. Future ambition includes plans to teach young children.

DONNA M. DOYON
P. O. Box D-219
NB 02742
"Dee" Special thanks to parents for their support. Happy with LF, EC, WS, KFC gang & close friends. Ms. Milligan gets admiration. Dreams of a trip to Paris with someone special. Often found at the Mills.

KURT D. DREHER
122 Bryant Lane
NB 02740
Enjoys playing baseball. Mr. Correia & Mr. Robbins tops. Get-togethers & baseball bus trips memorable. Thanks parents & friends for support. Playing professional baseball a secret fantasy.

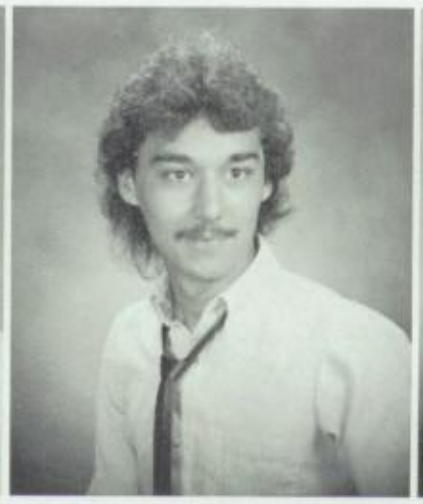

JOSEPH M. DUARTE
320 Davis St.
NB 02746
"Joe" Will always remember the girls at NBHS. Fav. song: "Home Sweet Home". Thanks parents for pushing him. Mr. Curry a favorite who's missed. Happiest with Sandy A. Not graduating worst fear.

NICOLE M. DUARTE
10 Malden St.
NB 92746
"Nicky" Enjoys making people laugh. Mr. Raposo & Mrs. Purcell tops. U-Mass trip with Minority Aw. Club memorable. Thanks Mom for always being there. Happy with KT, WB, KS, UL & special friends.

WENDY L. DUBOIS
185 Eugenia St.
NB 02745
"Wen" Bus ride home from NY most memorable. Class of '88 gets thanx! No patience w/know-it-alls! "You are such a loser!" Happy memories of volleyball games & teammates. Likes hearing "In the Air Tonight".

KEVIN W. DUCLOS
15 Clay St.
NB 02740
"Hey you!" Happy with the gang, Figgy, LB, JF & TC. Thanks Mom. Admires everyone because we all have something to give! "Wherever you go-there you are!" To skateboard through NBH halls a secret dream.

NICHOLE A. DULUDE
146 Query St.
NB 02745
"Nickie" Thanks Mom & friends for their help during the tough times. Remembers Sr. lounge, Sr. Banquet & mornings with AG, KF, SF & friends. To write a book a fantasy. "No comment!" Enjoyed Ms. Leal.

JEFFREY M. DUMAS
152 Myrtle St.
NB 02746
"Jeff" Enjoys listening to music. Favorite song: "Still of the Night". Admiration for his grandfather. Thanks mother for support. Hopes to be able to make a lot of money. Misses Mr. Curry.

KIMBERLY A. DUTRA
34 Jonathan St.
NB 02740
"Kimmie" Being with special friends: Kris, Laurie & Albert and family brings smiles. Thanks Mom for patience & encouragement. Happy swinging, eating chocolate or shopping. "Okay, anytime now" Mr. Ed #1.

TRACY M. EASTON
111 Lawson Ave.
Acushnet 02743
"Tra" Appreciates caring & honest people. Thanks sent to Mom. Happiest times with Tony. Enjoyed clothing class & class with Mr. Sykes. Hopes to become an interior designer. Ranks Spirit Week as super.

SANDRA M. ENCARNACAO
136 Nash Rd.
NB 02746
"Sandy" Thanks parents & brother John. Happy partying with DA, CC, MA & VB. Dreams of being monarch of the world & fears being put "on hold" by the Samaritans! Considers herself cuddly, sweet & huggable.

MARIA Y. ESPADA
50 Sea View Terr.
NB 02744
"Sam" Found at West Beach. Gives her thanks to parents, sister & friends. Great times with PV, ID, SE, CC & MV. Member of Stud. Cong. & Int'l Club. Fears Isabel's driving! Music, parties & being with Mark #1.

JODIE L. ESTRELLA
132 Holly St.
NB 02745
"Odie" Seeks people who display honesty. Getting herself into trouble most memorable. Sends special thanks to Mom. Great times spent with Scott. Hopes for a future as a social worker. Lunchtime great.

DIANE M. EUGENIO
103 Jenkins St.
NB 02740
"Di" Hates being called Diana. Thanks Mom, Dad & Tony fo loving her, with special thanks t Ana M. Is her happiest with Ton whom she admires. Rates Mrs Sullivan tops. Hopes to becom music teacher.

ANA M. FARINHAS
119 David St.
NB 02744
Appreciates an honest person with great personality. Sends thanks to parents for their support. Great times with close friends remembered. Hopes for a successful career. Dreams of meeting special guy.

HELDER J. FERNANDES
30 Holden St.
NB 02745
"Mega" Found at West Beach. Rates the NBHS ladies the most memorable. Admires himself; however rates Mr. Campoli & Mr. Correia as favorites. Fears being a freshman again. Thanks sent to his parents.

JAMES FERNANDES
751 Belleville Ave.
NB 02740
"Jim" This Tan House gentleman left his friends behind by departing the halls of NBHS before the big day in June arrived. Someone who kept very quiet about himself. Will miss those friends made.

JORGE M. FERNANDES
21 Willis St.
NB 02740
Rates Mr. Robbins & Mr. Hebert the best. Thanks Mom & Dad. Happy when swimming or hanging at the Mall. Found in Tan cafe. with soccer team. Future plans include career in computer engineering.

JULIE D. FERNANDES
419 Chancery St.
NB 02740
"Jul" Thanks given to Mom, Da & Pete. Is happiest going ou esp. with Pete. Can be found the Mills. Hopes to become pharmacist. "No way" Rates M Hebert #1. Won't forget R with Lynn.

JULIETTE FERNANDES
30 Milford St.
NB 02745
"Jules" Enjoys helping others. "OK, fine" Mr. Fraga's class w/Sally & Max tops. Hopes to become an exec. secretary. Seeks good looks & good nature in person. Dislikes conceited guys. Hopes to be mega-rich.

LISA M. FERNANDES
30 Holden St.
NB 02745
"Lee" Sr. Banquet & the soccer players most memorable. Thanks parents, two brothers & friends. Looks forward to getting out in May. Future plans include college to major in nursing. Int'l Club member.

RAUL M. FERNANDES
30 Holden St.
NB 02745
"Mega" Thanks Mom, Dad & friends. Enjoyed soccer most. Rates Mr. Campoli the best. Listening to "Rock the Night" a favorite. "What did I tell you!" Happiest with the other party animals.

ROBERT C. FERNANDES
960 Mazzepa St.
NB 02745
"Bean" Thanks given to Sonny & Mr. Savage. Mr. O, Mr. K & Mr. D. tops. Enjoys fishing & riding his dirt bike. Hopes to own his own business & his own island! Fears being a freshman a second time around.

MARIBETH FERNANDEZ
480 Kempton St.
NB 02740
"Mary" Not pleased by snobb girls. Great times with F friends most remembered. "G for it!" Gives thanks to Go family & Mrs. Kallevik. Head for college. Dreams of becomi a millionaire.

SENIORS SPEAK OUT . . .

"What is the greatest contribution NBHS has made to you?"

"The greatest contribution New Bedford High has done is treating me as an adult. It gave me more freedom, opinions, etc., not including the greatest education possible."

Francisco Tavares D124

"A great education to go on to college."

Heather Oliveira 2/212

"New Bedford High has contributed a lot towards my education. It has shown me that the best thing to do is to further my education by going to college."

Antonia C. Almeida B309

"NBHS has given me both the confidence and education that is needed to succeed in any future career or personal endeavors."

Rob Meunier D205

"It's given me a good education"

Liz Alfaiate D122

"The greatest contribution NBHS has given me is the needed confidence to achieve in education and athletics.

April Beaulieu 4/209

"An open mind — do you guys believe that?"

Neil Mello 2/212

"It has exposed me to the Chart Program which will help me with my future career plans to work with children."

Melinda Nieves 4/213

"NBHS gave me an opened-mind to other peoples' needs and great friends that I will have great memories of after graduation."

Sheri Lewis B312

"NBHS has helped me realize my future career goals by providing a wide selection of courses and a variety of activities."

Shari Houtman B312

AMY FERREIRA
31 Ryan St.
NB 02740
"Aims" Found at Gooseberry Pt. Sends her thanks to Caci, Mom & Dad. Happiest with DHS friends, Beth, DD, CD & SF. "Chu better believe it". Secret desire to have a band & open for the Grateful Dead.

COREY M. FERREIRA
163 Butler St.
NB 02744
"Peachy" Won't soon forget the '85 Super Bowl. Special thanks to Mom & Dad. Ms. Bebis rates as favorite. "Faz relax" Hopes to attend Loyola. Secretly wants to meet Whitney Houston. Admires Coach Wirth.

KEVIN M. FERREIRA
201 Maple St.
NB 02740
"Kev" Thanks Mom & Dad. Is happiest swimming or being with Dee & the crew. Hates bugs! "Ya, sure" Found at the duck pond. No patience with Dee's driving. Sr. Banquet most memorable. Hopes for mega-bucks.

KEVIN M. FERREIRA
99 Oesting St.
NB 02740
"Kev" Seeks a top personality in a person. Happiest when partying with good friends, esp. Mich & the morning crew. Mr. Ed gets top vote. Hopes to become very successful. Sports a top activity for him.

NEUSA M. FERREIRA
456 Kempton St.
NB 022740
"Careless Whispers" favorite tune. Sends thanks to her parents. Dreams of owning her own island. Mr. Vaz tops. Loves little ones but dislikes constant talkers. Enjoys the Mall & the movies.

VICTORIA J. FERREIRA
214 North St.
NB 02740
"Vicki" Member of colorguard & GO Club. Most happy at band comps & band trips. Being with KB, JF, AQ, AC, LQ, NJ & MS brings smiles. Mr. T for AP History tops. Fears going down Wildcat Mt. a second time!

DIAMANTINO M. FIDALGO
35 Valentine St.
NB 02744
"Tino" Enjoyed soccer, track, swimming & clubs. Thanks his sisters. Seeks great body & personality plus in a person. Talking with girls at NBHS most memorable. Dreams of riches & living in Europe.

CHRISTINE J. FIGUEIREDO
474 John St.
NB 02740
"Figgy" Sends thanks to parents & Mr. Greene. Working with Chart kids most memorable. Happy with LM, CH & SC. Admiration for Mom. Appreciates honesty. Active in band, FLC, yrbk, GO, x-country.

TONY S. FIGUEIREDO
123 Brock Ave.
NB 02744
"Fig" Thanks Claudette for being there. Admires father & mother. Enjoys playing sports & being with Claudette & friends, esp. JF, SL, LL, CC, MS, KR, CCM & KD. Dreams of learning the hula in Hawaii.

TANYA S. FISH
1288 Sassaquin Ave.
NB 02745
"Tan" Found in Sassaquin partying. Mr. D in auto tops. Soph. yr & '86 summer most memorable. Being with Scott, KH, BC, TF, EJ & JB brings smiles. "Yeah, right" Thanks Mom & Dad. Desires a Ferrari.

ANGELA L. FLOOD
35 Peckam St.
NB 02740
"Alf" Happy with KB, ED, HN, RG, LE, MJ, KC, EA, KD. Sends thanks to family, Mr. R. Mrs. M. & Mr. Ed. "What 'cha looking at!" Favorite tune "Keep Me Hanging On" Mr. Ed. #1. Fantasy to wed Mitch Gaylord.

SANDRA M. FLOR
692 Church St.
NB 02745
"Sandy" Sr. & Jr. Banquets, band rehearsals & comps all great times. Sends thanks to parents, sister & family. Happy with TC, SR, LS, AF, EL, SS, & other friends. Mr. W, V, L & Mrs. A & H tops.

NANCY daFONSECA
1193 Chaffee St.
NB 02745
Special thanks to parents for love & support. Hopes to become an accountant. Being with John, Sue M & Nancy M brings smiles. Mrs. Audette gets top vote. Going out w/Nancy, Amy & Zilda best times.

ROSE M. FONSECA
15 Hemlock St.
NB 02740
Found with friends at the Mall or cemetery. Lunch jr yr with TC, MG, MJ & HD most memorable. Sends thanks to her aunt. "Get out of here!" Appreciates good personality; dislikes snobbish folks.

SCOTT FONSECA
825 Farm St.
NB 02740
"Fon" Dislike for phon individuals. Best times eithe sleeping or partying at Jay R's Happy with crew & G. Fantas to be on secluded island with gorgeous blond. Fears meetin the "Queen".

JOY L. FONTES
345 Sawyer St.
NB 02746
Friend Grace's loyalty will never be forgotten. Thanks her parents & friends for their support. Being with Billy the best. Appreciates a dependable, honest person. "Always" a favorite tune.

ELIZABETH FORTES
319 So. Second St.
NB 02740
"Liz" Thanks to parents & Mr. Savage. Being w/cousin Julie most memorable. Enjoys TV, parties & good books. Hopes to go on to school to major in computer science. Best times spent with her family.

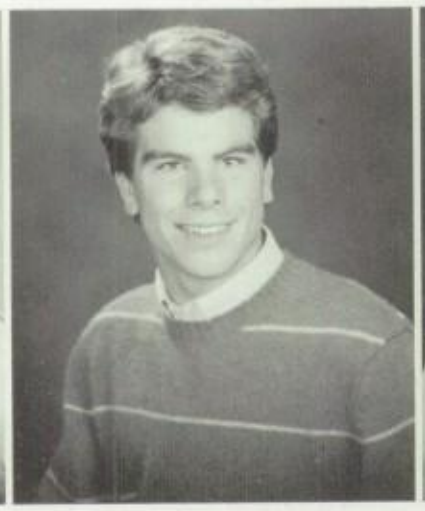

PATRICK FOSTER
69 Forest St.
NB 02740
"Pat" Sends thanks to parents & Coach Gardiner. Happy with EL, EM, PS, AC & friends. Admiration for Mr. M. Active with swimming, X-country & track. Jr. Banquet night most memorable. Mr. G tops.

GISELE N. FOURNIER
210 Hathaway Rd.
Acushnet 02743
"Gigi" Fighting her way thru NBHS corridors most memorable. Future hopes to survive college, travel world-wide & become a writer. "Oh, well" Thanks Mum & Dad for always being there. Eng. & history tops.

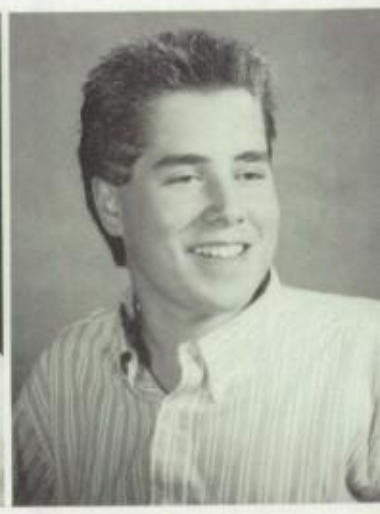

JASON J. FRANCIS
95 Quaker Lane
Acushnet 02743
"Jay" Not very fond of peopl who borrow money! Enjoy listening to "Stairway t Heaven" Enjoyed time spent i the pool the most. Futur ambition includes college t achieve a degree in engineerin

STEPHEN FRANCIS
90 Peckham Rd.
Acushnet 02743
"Steve" Happiest with SH, JC², AG, JG, DC, LL, KF, TS, HB, EL & the crew. "How's your character?" Mr. Alves gets top vote. Active with DC & GO. Dislikes snobs, but fears surprise tests most. A future chef.

KAREN M. FRIAS
138 Summit St.
NB 02740
"Shorty" Special thanks to father for support. Leaving behind good friends, esp. Doris & Shila most remembered. Mrs. Forgue her favorite teacher. Hopes to go on to college to study the field of law.

PEPITA H. GALVAO
130 Morgan St.
NB 02740
"Pepi" Happiest with CR, KS, PR & RA. Fondest memories of RA. Thanks Mom for support. Future plans to become a child care worker. Admires Sarge most. Ms. Milligan & Drill Team favorites. "Yeah, right!"

GARY J. GARCIA
26 Babbitt St.
NB 02740
"Strings" Happy when playing guitar. Secret fantasy to go on tour with Ronnie James Dio. Admires Randy Rhoads. Happiest with Majesty, Rodies, Tricia & SMU crew. Thanks sent to Mom & Dad.

SHARON E. GARDNER
26 Kenny St.
NB 02746
"Shay" Happiest with Davi LG & KG. Thanks given Mom, Dad & the Glossop Looks for a good personalit Will always remember lun with LG, MW, R, TS. "Safe Pup & Tresm" "Ya right!"

SHERRI L. GENDRON
23 Hathaway Rd.
Acushnet 02743
"Blondie" Thanks Mom, Dad, Scott & Mr. Warren. Happiest with Scott, RF, SG, RP, LG & RStJ. Will always remember gym class with BC, TC, NC, JF & TF. Fears being alone. "Get out of town" Hangs at cemetery.

ED GEORGSEN
4 Austin Ct.
NB 02740
"Big Ed" Thanks Mom, brother & God. Happy times with Sandy C. Admires Vanna White. Mr. D rates high. Dreams of being with Vanna on the beaches of the Bahamas. Headed for the silver screen.

CHRISTINE R. GERMANO
387 W. Clinton St.
NB 02740
"Tiny" Happy when shopping & hanging with the "L crew". Thanks parents & Scott for their love & patience. Memorable times spent with Scott, Debbie, Kris & Kyra. Fears blowing up in Rock's car!

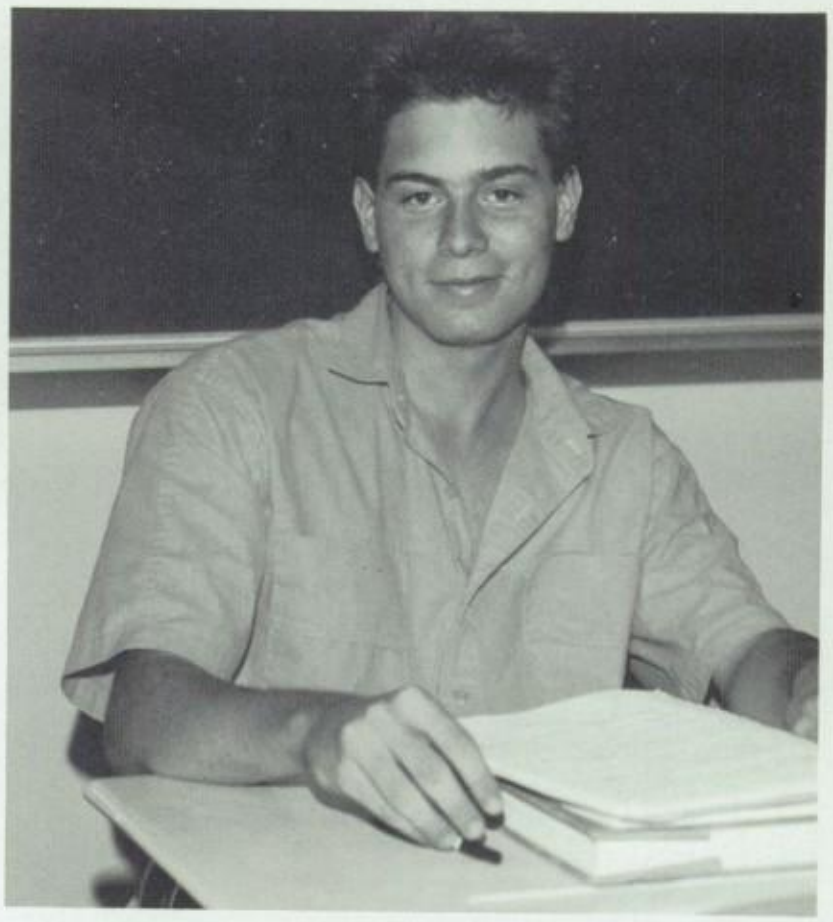

MICHELLE M. GILBERT
134 Sycamore St.
NB 02740
"Gilly" Sends thanks out to parents, especially Dad for being patient. Member of track & JBSG. Mr. Warren & Mrs. Audette tops! Wishes to someday own a red MR2 with a phone & TV. Happy with MC & TC.

JAY M. GODWIN
64 Mosher St.
NB 02744
"The Veteran" Admires Randy Rhoads. Fears going through high school again. Favorite song: "Thunderbird" dedicated to RR. Being thought of as mature & superior equals being a sr. Mr. O & Mr. Robbins #1.

DIONNE R. GOMES
Acushnet 02743
Thanks Dad for his loving time & support. Happiest with RF, GG, DC, GS, MC, MV & MV. Being with Richie brings smiles. Hopes for college & successful goals. Rates Mr. Marchand & Mr. Correia high.

JOSEPH GOMES
22 Sycamore St.
NB 02740
"JJ" Playing football outstanding. Admiration for Coach Wirth. Sends thanks to Mom & Dad. Fears doing 40 yd. sprints after practice. Is happiest with friends. Hopes for a successful future.

MICHELLE D. GOMES
1124 Beverly St.
NB 02745
"Shelly" Thanks Mom, Dad & Mrs. Purcell. Happiest w/Chris, Cam, MS, BB, KS, BP, ES, DS & RS. Mr. G & Mrs. Amaral rate high. "Spare me!" Pond's project, sr. lounge & orchestra most memorable.

PATRICIA V. GOMES
280 Hillman St.
NB 02740
"Pas touche" Deepest thanks to parents for support & understanding. Never forget Drill Team comps & lunch. Happy with MT, FP, DV, & IN. Faces reality with her strong personality. Sgt. & Ms. Bebis tops.

PETER M. GOMES
242 Hamlin St.
Acushnet 02743
"Pistol" Found at the Mills or with GO Club or football team. Sr. lounge with CL, NM & SB most outstanding. Thanks given to his mom & dad. Fantasy to pass sr yr without attending any classes.

SHAYNNE L. GOMES
61 Beech St.
NB 02740
"Shay-Shay" Admires Dad most. Thanks Ms. B, Uncle Wayne, Mr. Longo & parents. Best times w/DH, Sue-J, MW, Raz & Na-Na. Won't forget summer '87, esp. 7/4 & 9/5 with TT, DH & KH. To dunk like Dad a dream.

KATHLEEN D. GONSALVES
117 Sycamore St.
NB 02740
"Kathy" Jr. yr field hockey bus rides & outings great memories. Dad gets her thanks. Happiest with Julie F. "Calm down" Ambition to be filthy rich & own a black MR2 & a jet to fly to her own isle.

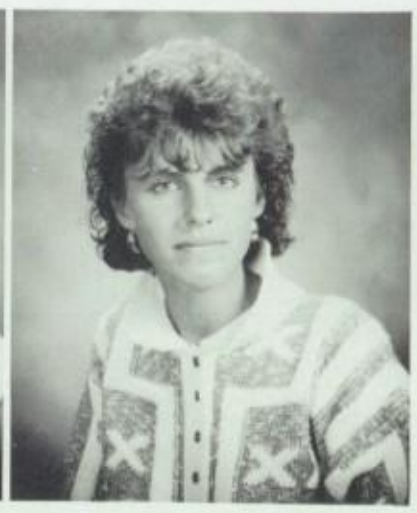

MICHELLE L. GONSALVES
199 Blackmer St.
NB 02744
Good times when with MJ, HO & TC. Mr. Motta for history outstanding. Dislikes snobbish people. Jr. Banquet & sr yr lunch per best remembered. Hopes to open own fashion business as her future career.

JENNIFER L. GOODWIN
NB 02740
"Taz" Pastimes include watching Jackie Gleason movies & listening to Van Halen, Bon Jovi & Motley Crue. Thanks parents, sister & friends. Happy w/SC, CL, BC, MM, KD, LS & TC. Ms. Sullivan & Mr. Fournier #1.

KELLY GRACE
139 So. Second St.
NB 02740
Special thanks to her mother, grandmother & Aunt Elizabeth. Best times w/Brian, SG, LF, NM, AD, MS, MB & KD. Found at the Front. "Yeh!" Fears dying at young age. Mr. Gouveia #1. Dislikes fake people.

HELENA GRACIA
NB 02740
"Sissy Senior" Won't forget getting bopped on the head in band. Thanks Mr. V. Ambition to earn $250,000 by 25th birthday, while fantasizing about being an astronaut. Admires her parents the most.

PETER M. GRAVATO
18 Bourne St.
NB 02744
"Pete" Mom & Dad get his thanks. Being with Claudia brings happiness. Found at West Beach. Will never forget great memories of sr year. "Is This Love" a favorite tune. "That's nasty" Mr. DeChambeau #1

LISA M. GRIMES
199 Rockland St.
NB 02740
"Lis" Best times with MS, SC KM & DG. Her parents get he deepest gratitude. "Happ Camper" Fears being alone, b dreams of being with MS on a island. Tennis team membe Future elem. teacher.

ANGELA J. GROSS
54 Central Ave.
NB 02745
"Angie" Won't soon forget the joke played on Steve F. Sends thanks to Nickie, SF, JG, KF & parents. "Oh, well that's life" Hopes to work with the hearing impaired. Mr. Curry was a true favorite.

MARY L. GURNEY
1549 Morton Ave.
NB 02745
"Gurn" Thanks parents for their support. Happiest with good friends on weekends. Hopes to become an oceanographer. "Rock Steady" a favorite tune. Appreciates a good sense of humor & real honesty.

KAREN A. HARDING
76 Glennon St.
NB 02745
Enjoys times with friends, but best times w/Joe. Thanks Mom, Paul, Gloria & Joe for always being there. Pet peeves: Liars, fakes & stuck-up people. Jr. & Sr. Banquets & lunch a memory. "Hi hon!"

SCOTT L. HARDY
350 W. Rodney French Blvd.
NB 02744
Member of NBHS Whaler Marching Band. Will always remember NESBA competitions. Mr. Guy & Latin III tops. Happiest when competing in the band & knowing they'll win. Worst fear is flunking senior year.

TRACEY L. HARRISON
884 Geraldine St.
NB 02740
"Iggy" Enjoys listening to mu & being with friend Appreciates honesty kindness. Future ambition major in communicatior Thanks Mom. Happiest w/D VG, PS, ML & track crew. To next Oprah!

KARYN M. HASKELL
NB 02740
"Amor" Won't forget teachers & close friends made at NBHS. Found at Gonsalves-Tae Kwon Do. Thanks Mom, Dad, Mr. Savage, Mr. Longo & Pam. Hopes to wed Gilly & live in Hawaii. "I'm not doing this"

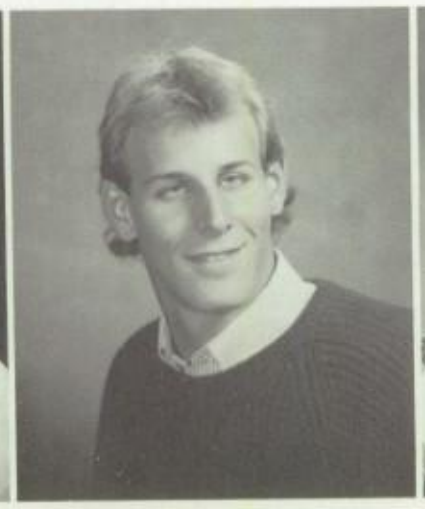

ANDY S. HEBERT
389 Bedford St.
NB 02740
"Hebe" Enjoys partying with friends. Can be found at the Mills, Horseneck or secret spot. Thanks Ma & Dad. Happiest with SF, JR, RR, AA, KD, KF, GT & CP. Pet peeves include homework & studying.

JASON T. HEBERT
411 Valley Rd.
NB 02745
"Jay" Appreciates a person's ability to laugh & have a good time. Can be found wherever friends are. Happiest w/SH, CM & RS. "Smile, it makes people wonder . . ." Being on the swim team important plus.

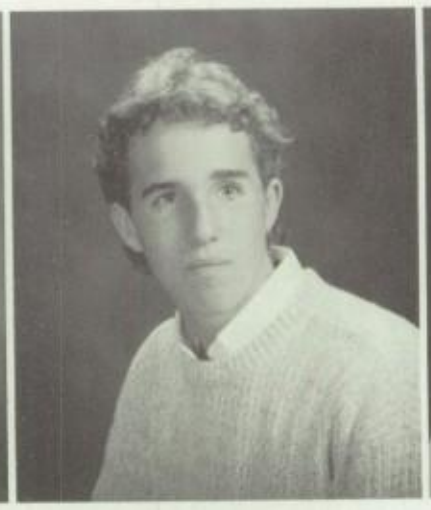

WILLIAM C. HEFFERNAN
30 Willard St.
NB 02744
Sends thanks to parents & friends. Being with EB, MO, TI, JC & AS makes for great times. Looks for a pleasing personality in a person. Mr. Walsh for Eng. the best. Jr. & Sr. Banquets memorable.

DONNA A. HENRIQUES
161 Sycamore St.
NB 02740
"DH" Mom, Mr. Hamle friends get thanks for their h Happy when playing soc basketball or softball. Being SW, SG, KR, NM, MW, TT, DC, TI & LL means g times. "I'm always in trou but . . ."

BERNADETTE HERNANDEZ
374 Hillman St.
NB 02740
"DiBernadetta" Enjoys camping at Horseneck. Will keep friends made at NBHS close to her heart. Special thanks to Mom, Dad, cousins & friends. Most admires "God". Happiest when playing w/children or basketball.

SANDRA L. HORTON
16 Harmony St.
NB 02744
"Sandy" Looks for honesty in new friends. Future ambition to be a hairdresser. Thanks Mom & Dad. Happy with Steve, SD & SO. Dreams of being very wealthy. Fears dying at a young age.

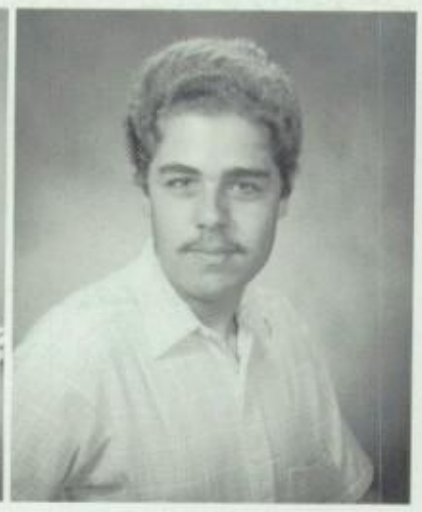

PAUL R. HORVITZ
173 Fillmore St.
NB 02746
Mr. Biscari's French class tops. Thanks his parents. Fears walking into photo class. Found at the library. An avid "Magic" Johnson fan. To become an accountant. Hates homework. "What's up?"

ERIC D. HOUTMAN
153 Florence St.
NB 02740
"E-moe ski" Thanks family, esp. Mom. TV Prod. tops. Won't forget getting kicked out of the core. Admires Eddie Murphy & Luther Vandross. Hopes for success in entertainment field. "Na, just chillian"

SHARI HOUTMAN
145 Hillman St.
NB 02740
Happiest with SF, KF, VF, MJ, MP, HG, SL & the crew. Will always remember bus rides home from NH. Admires Mom. Thanks Ms. Mullen. Happiest listening to music. Hopes to become a recording engineer.

JILL M. HOWARD
9 Barksdale Ln.
Acushnet 02743
"Beans" Swim team tops. Thanks Mom & Dad for everything & Mr. M for a great season. Happiest with DF, HD, KA, MB, BB, Jupe & rest of crew. Fears asking for a plunger for HD. "Why?" Ms. Bebis #1.

JOHN J. HOWARD
3405 Acushnet Ave.
NB 02745
"Road Runner" Admires parents for putting up with him. Thanks them & friends. To be a wealthy architectural engineer a wish. Fears being a failure. Remembers loyal friends. Enjoys relaxing with music.

CAROLYN E. HOWCROFT
14 Jenny Lind St.
NB 02740
"Coi" Enjoys being w/friends & partying. Bomb scares & trips to Horseneck with Judy & Laurie most vivid memories. Thanks Dad & Mom. Happiest w/CF, JN, LM, AJ & LC. Likes "crazy" people.

KELLY A. HOWLAND
15 Ocean St.
NB 02740
"Johnny" Can be found at Mary's house. Thanks Mom & Dad for support. Happiest with TL, TF, MG, SS & EJ. Secret fantasy to be on a deserted island with JS. Future ambition to be a hair stylist.

MAUREEN A. HUGHES
433 Cedar Grove St.
NB 02746
"Moe" Remembers Jr. & Sr. Banquets most. Thanks Mom, Dad & Colleen. Admires Jabberjaw. Seeks honesty & top personality in someone. To study law. "I've Had the Time of My Life" a favorite tune.

KEVIN J. HUMASON
12 Elizabeth St.
NB 02740
"Humma" Thanks parents & Lisa for their help & support. Admires Coach Seed. Remembers baseball bus rides & trips to the tank. Mr. Kelly, Mrs. Hassey & Mr. Goodfellow tops. "Maybe, I don't know"

ERIN M. IACOPONI
249 Chestnut St.
NB 02740
"Mugsy" Happy with Keith, JS, ES, LC, LB & KH. Mr. Sykes & Mr. Fournier tops. "S'up Snerd?" Wants to steal Keith's vette. Hopes to become a cosmetologist. Thanks parents & Mr. Savage. Not graduating a fear.

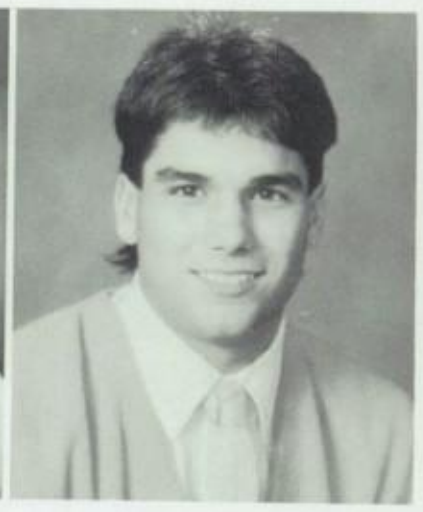

JOHN R. INDIO
52 Burt St.
Acushnet 02743
"Jack" Playing hockey for NBHS outstanding memory. Being with Kelly, Gogs, BP & KD all happy times. Thanks sent to Mr. Tougas, Mom & Kelly, Mr. Correia & Mr. Kelly rate high. Tank trips memorable.

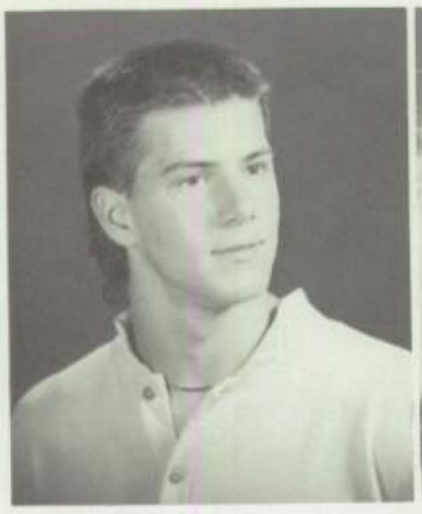

TIMOTHY M. INNISS
6 Whelden St.
Acushnet 02743
"Tim" Enjoys football, swimming, track & photo. Beating DHS soph yr., Super Bowl & leaving NBHS biggest memories. Happy w/ close friends TM & JP. Dislikes DHS stadium. Hopes to become a pro.

ERIKA J. JACOB
1377 Sassaquin Ave.
NB 02745
Majorettes #1 for her. Competitions & football & hockey games forever remembered. Thanks go to parents & the DeTerra's. Happy times w/ Jason. Future ambition includes successful career & family.

YAEL B. JACQUEL
117 Palmer St.
NB 02740
"Ale" Happiest aggravating his teachers! Appreciates sincerity & friendliness. Being with OM, GR, MP, SS, ML, & DR great times. Admires Mr. Longo & sends thanks to Ms. Leal. Hopes to make $30,000 per/wk.

MICHELLE J. JACQUES
143 Jenny Lind St.
NB 02740
"Mickey" Will always remember the football team singing happy b-day to her on 16th birthday. Thanks mother because she believed in her. Happiest with family & friends. "He's gorgeous!" Desires wealth!

MARCY A. JOAQUIM
49 Worcester St.
NB 02740
Enjoys talking to Alan. Mrs Francis rates #1. Biology clas soph. yr. a vivid memory Admires father & thank mother. A future RN. "I Had th Time of My Life" top tune Happiest when doing thing with friends who care.

JEFFREY JOHNSON
164 Chestnut St.
NB 02740
"Jeff" Happiest with LN & friends. Thanks Dad & admires parents. Sr. Banquet most memorable. Economics with Mr. Ed #1. Fears not graduating. Hates people who don't signal! Appreciates outgoing people.

ALICE D. JORGE
41 Woodlawn St.
NB 02744
Special thanks to Mom & Dad. Destined for fashion designing. Happiest with Steve. Secretly wants to be famous, wealthy & the owner of a mansion. Mr. Pepin a favorite. Loves the Mall. Not graduating a hidden fear.

LAURIE J. KANE
1189 Victoria St.
NB 02745
A very keen interest in photography inspires this young lady to seek a career with cameras! Would love to be personal photographer to John Taylor. Enjoys hearing "Save a Prayer" by Duran-Duran.

KATHRYN L. KELLY
191 Allen St.
NB 02740
"Special K" Can be found at the sllim. Happiest with close friends & DG. Thanks parents & coaches. Field hockey, hoop & track #1. Mr. LeBlanc for hmrm. jr. yr. most memorable. Heard to say "Hi, fine" often.

DUANE A. KERSHAW
9 Elaine Way
Acushnet 02743
"Pie" Aggravated by Arm recruiters calling the hous Riding his bike enjoyabl Hopes to acquire millions & b on "Lifestyles of the Rich Famous." Desires a home on mt. top in Vt. Happy with JL

YOUNG SON KIM
86 Rounds St.
NB 02740
Thanks all people who cared for her. Hopes to travel to all parts of the world. Secret fantasy: To become principal of NBHS! Ms. Hindle & Mr. Bourgeois tops. Happiest when laughing with friends.

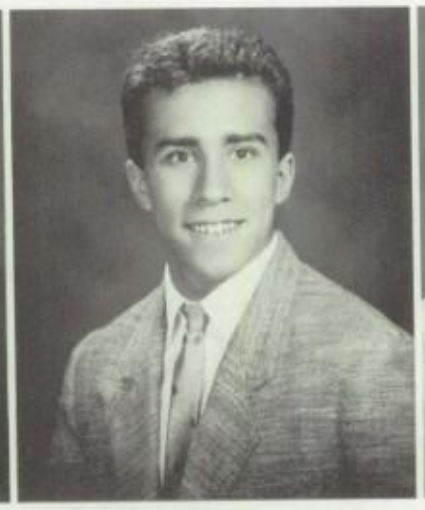

GEORGE N. KONSTANTAKOS
NB 02745
Throwing the javelin memorable. Mr. G & Mr. T tops. Thanks Mom & Dad. Happiest with DB, EL, GM & all his friends. Will never forget the crash. Quiet kind of guy who hates hmwk, but enjoys the Mills.

CHRISTINE A. LANGEVIN
129 Austin St.
NB 02740
"Chris" Enjoys partying with friends. Happiest with LB, SB, TR, DP, RA, KH, & PG. Thanks parents and friends. "Chance for Our Love" top song. Mr. Kelly #1. Dislikes preppy people. "You're so bad!"

SANDRA J. LANGLOIS
726 Rockdale Ave.
NB 02740
"Sandy" Best traits: Friendliness & energy. Being co-capt. of gymnastics team tops. Thanks parents. Happiest with WM, HA & JMV. Mr. Hartley tops. Enjoyed track. Looks for maturity. "What's the point?"

MICHELLE D. LAPALME
214 Bellevue St.
NB 02744
Thanks parents. NY trips w Latin class & DC, senior lun 12-3-86 and 4-8-87 a memorable. Happiest when with Pat. Good times with P AC, SA, HA & LM. Hopes to rich & live in Hawaii.

DEBBIE LARRACUENTE
627 Maxfield St.
NB 02740
Sarge, Mr. Leblanc & Mr. Goodfellow tops. Admires mother & father. Thanks Mrs. Purcell most. Happiest with Javier & friends. Hopes to become a yuppie. Likes seductive eyes. Hates plastic smiles. "Weak"

DAVID LAVALLEE
129 Eugenia St.
NB 02745
"Dave" Happy with Missa B. Sends special thanks to Mom, Dad & Mrs. Andrade. Ms. Ferreira #1! Enjoys computers. Admires Mr. Souza. Hates having to do homework. Wishes to be successful as a steam engineer.

SHARON A. LAVOIE
840 Terry Lane
NB 02740
Sends thanks out to Mom, Dad & friends. Happy with LL, CC, KR, CC, TF, JF, JS, KD, MS & BO. Looks for personality, truthfulness & ambition. Remembers most the ski trip soph. year with Great Outdoors!

ELIZABETH A. LAWRENCE
911 Tradewind St.
NB 02740
"Liz" Thanks sent to Mom & Dad for their love & support and to Mr. Savage. Admires sis Stephanie. Mr. Correia & Mr. Silva both tops. Best times with close friends. Sr. lounge memorable. "Whatever!"

DUC VAN LE
Acushnet 02743
Thanks God, parents, teachers & counselors. Hopes to attend Harvard & one day become 1st Asian US Surgeon General. Secret dream to win a Nobel Prize for research project at UVM & to win Megabucks!

MIN LE
41 Harkum St.
NB 02745
Enjoyed playing soccer & volleyball. Sends special thanks to Mr. Hochman. Happiest times with TBN. Can't believe the time went so quickly. A favorite tune was "Still Loving You." A future in engineering.

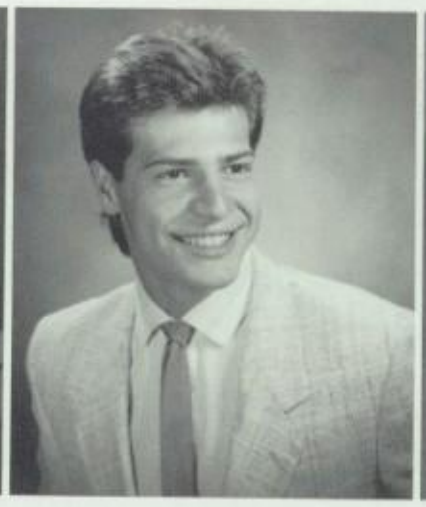

DOMINGOS B. LEAL
115 Shaw St.
NB 02745
Soccer rates #1 in his heart. Special thanks to Mom, Dad & Coach Matos. Being with good friends means fun times. A deep appreciation of honesty in someone. Mr. Hebert tops. Best hangout found at home!

SCOTT M. LEBEAU
5 Willow St.
Achusnet 02743
"Bugman" Trip to NJ with BT & CR after Sr. Banquet memorable. Greatest times with CR, PG, KT & BT. Pleasure from skiing & playing tennis. Gr. Outdoors Club & tennis team both top. Thanks parents.

SUSAN L. LEBERT
31 Proteau St.
Acushnet 02743
"Sue" A future nurse who's happiest working. Ms. Milligan tops. Admires grandmother & thanks her mother. Enjoys a person with a sense of humor. Being with Chris brings smiles. "What's happenin?"

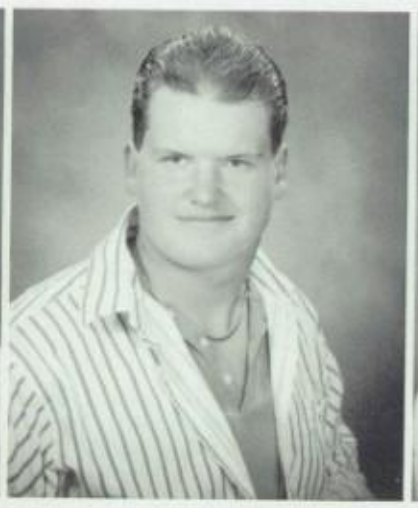

CHRISTOPHER LEBLANC
1938 Phillips Rd.
NB 02745
"Chris" Playing football the best pastime. Admiration for Coach Wirth. Sends thanks to Mom & Dad. Being with RT & KH means good times. "Goodbye Blue Sky" favorite tune. Appreciates finding an honest friend.

CHRISTOPHER W. LEBLANC
22 Lincoln St.
NB 02740
"Chris" Has admiration for brother Rob. Great times with MA, EA, NM, DG, BA, SD, CL & MM. Fears only having 84.5 credits! Enjoys hearing "Hard Habit to Break." Sr. lounge memorable. Thanks parents.

JULIE A. LEBLANC
29 Ethel St.
NB 02745
"Jules" Seeks honesty & sense of humor in people. Being treated with respect denotes sr. year! Hates getting in trouble when innocent! "Cool" Ms. Burchell rates high. Thanks parents. College-bound.

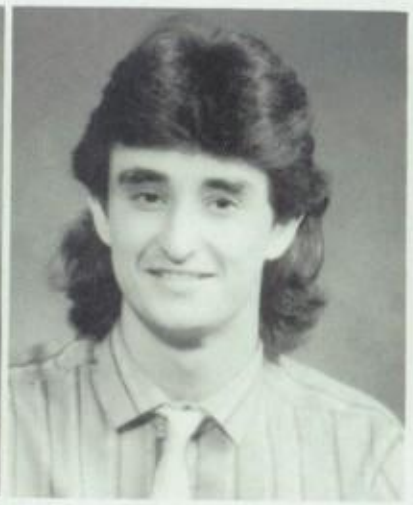

JOSEPH M. LEITE
52 Rockland St.
NB 02740
"Joe" Happiest moments spent with Karen. Passes the time collecting baseball cards & doing other hobbies. Found at Muldoon's. Hopes one day to become the manager of a big successful restaurant.

AMY E. LEONARD
13 Brookside Dr.
Acushnet 02743
Ambition to move to NY & become an interior decorator. Enjoys time spent listening to David Bowie. Dreams of a world-wide trip with idol Bowie. Top tunes include "Ziggystardust" & "Space-aditty."

SUE E. LETOURNEAU
24 Vernon St.
NB 02745
"Midge" Monday mornings & freshmen not among her favorites! Won't forget the 1:50 bell. Thanks to Mom & Dad for all their support & love; thanks to Lisa for all she's done for her. "What a Guido!"

ERIC G. LEVASSEUR
140 James St.
NB 02746
"Ewik" Happy times with GM, BM, PS, DB, GK, DD, NM & girls! Special thanks to Mom, Dad & Mr. M. Enjoyed time spent with Gr. Outdoor Club & diving team. Waterslide most memorable. Dislikes cliques.

ERIC LEVESQUE
235 Maple St.
NB 02740
"Wic" Time spent in Mrs. Harper's office memorable. Sends thanks to Mom & Dad. Is happiest with friends & lots of women. "Did you hear about that party?" Hopes for a future filled with plenty of money!

DANA M. LEWIS
127 Mt. Vernon St.
NB 02740
Special thanks to Mom, Jim & Mr. St. Aubin. Admiration fo Scott Scofield, Sr. yr. mean finally making it! Enjoys bowlin & playing pool with friends Special moments with Jim & Kristin. Seeks honesty.

SHERI A. LEWIS
166 Belleville Rd.
NB 02745
"Red" Getting up at 6:00AM not a favorite. Dreams of being headmistress of NBHS. Mrs. Morgan #1. Thanks Mom, Dad & sis Pam. Happiest with MP, AB, SH & MM. Appreciates good sense of humor.

LANA C. LIMA
96 Colonial Dr.
NB 02746
Happy with close friends & Eric. Found at Mills, Landing, Horseneck or parties! Sr. & Jr. Banquets, 11-5-87 & 6-19-87 memorable. Thanks parents & Helinette for being there for support. Future Jaguar owner.

LINDA A. LIMA
382 Church St.
NB 02745
FHA, Stud. Cong. & yrbk. top activities. Mom, Dad & Dave get her thanks. Happiest with GR, DH, SG, MW, BH & VA. "Can't We Try" favorite tune. Sr. Banquet an unforgettable event. Future child psychologist.

THERESA J. LIMA
437 Orchard St.
NB 02740
"Fluffy" Sister Odette gets admiration; Mr. Savage & parents get her thanks. Happy times with AC, YE, RF, RM & BM. Dreams of a secret weekend with Mark Harmon. Enjoys hearing "Let Me Be the One."

COLLEEN M. LIZOTTE
171 Richmond St.
NB 02740
"Zap" Being with JG, NC, S MM, LS, RL, PB, & CL brin smiles. A move to Colorado future dream. Thanks given Mom, Dad & Reney. A friend gal. Found at Micky D's. Dran Club & Child Care #1.

SHERRY L. LIZOTTE
15 Studley St.
NB 02740
"Sher" Happiest hanging with CM & BB or listening to Blind Rhino. "Groovy dude" Hopes for a future as an 18" wheeler driver! Thanks Chrissy & Brenda. Dreams of island paradise w/ someone special.

LOURENCO A. LOPES
569 Purchase St.
NB 02740
"Larry" Going to sr. lounge ultimate sr. privilege. Rates football & psych class as both #1. Strong dislike of phonies. Mrs. Purcell gets his thanks. Hopes for great success as a college man.

URANA LOPES
375 Myrtle St.
NB 02746
"Rae-Rae" Thanks Mom for putting up with her. Happiest times spent with family & ND, KT, MD & DC. Rates Ms. Ferreira & Mrs. Calnan high. "Funky" Senior Banquet great time. Hopes to travel in future.

MICHELLE M. LUCAS
13 Lucas St.
NB 02744
"Mitchy" Girls' Soccer Team & Intn'l Club both great. Thanks parents & friends. Being with OA, MA, FD, & RD brings fun. "Are you serious!" Hopes one day to own her own travel agency. Found at West Beach.

LOUIE J. LUIZ, JR.
77 Park Drive
Acushnet 02743
"Louie-Louie" The "mumm fication" fr. yr. at NESBA fin remembered. Thanks famil Mr. V & Mr. Noonan. Fears ca cellation of parents' credit car before Xmas! Dreams of owni more tie tacks than Mr. S.

MARY J. LUIZ
73 Briggs St.
NB 02740
"M&M" Fears repeating fr. yr. Happy times with WM, JC, & ML. Mom & Dad get her thanks. Mrs. Fleury & Mrs. Lawrence rate high on her list. "Must you ask!" Going out with Johanna great way to pass the time.

KAREN LYNCH
30 Bullock St.
NB 02740
"Sunshine" Is happiest with CM, SS, SU, AR, TH & all the good people. Dreams of flying higher than ever before. Sends thanks to Jerry G. & the Buddha. "Gotta love it!" Hopes to achieve serenity someday.

CHARLENE A. MACHADO
926 Surrey Lane
NB 02745
Happy partying or cruising. Hopes for success, money & marriage. Thanks parents & friends for being there. Fun times w/ friends & beach party memorable. Found at Horseneck, Mills & parties. "Plaaghh!"

HEATHER A. MACHADO
11 Middlewood Dr.
Acushnet 02743
"Ham" Admires spontaneity in a person. Worst fear: Losing MPA plate. Thanks Mom, Pop, UB & AS. Will always remember Senior Banquet night. Mr. Walsh tops. Hates one-ways, Parker St. & radar. "Aw, man!"

KELLY-ANNE M. MACHADO
36 Myrtle St.
NB 02740
"Kel" Happy with Marc. Sends thanks to Mom & Dad for being there. Most admires God. Hates rude people. Looks for a good personality. Fears failing senior year. Being a senior means finally graduating.

LIZETTE G. MACHADO
129 Reynolds St.
NB 02746
"Liz" Remembers good friends & special times with CP, OM, ER, CB, BO, AJ & SP. Wishes to thank friends, & family, God, & ghost writer. Fantasizes being shipwrecked with Bon Jovi, David Covedale & EB.

LUCY MACHADO
150 Collette St.
NB 02746
"Lou" Future designer. Won't forget playing on the first Girls' Soccer Team! Thanks go to Mom, Dad & Susan. Happiest with DD, PB, SB, PM, NN, & RC. Secret fantasy to be on a deserted island with JB.

NATHAN D. MACHADO
198 Milford St.
NB 02745
"The Great" Little else to say about himself. Enjoys hearing his favorite tune "Aces High." Appreciates a person who has a general clue. "That's poor." Dislikes all forms of music not his own style.

SUSAN M. MACHADO
150 Collette St.
NB 02746
"Sue" Mrs. Audette for Banking & Finance tops. Thanks go to parents. Happiest working in school bank. Enjoys being with PM, LM, DD, NF, & NM. Future ambition to be successful in life. "You're so stupid."

MELISSA M. MACIEL
35 Durfee St.
NB 02740
"Mace" Mrs. Mogan & chorus tops. The friends, the fun, the heartaches, & the guys at NBHS memorable. Thanks go to Mrs. Longpre-Francis. Most admires her mother. To be a famous artist.

BERTA M. MALHINHA
713 Brock Ave.
NB 02744
"Bert" Happiest with teammates & DF, SA, ND & BP. Thanks Mr. B and Mr. S. Art #1! Admires Van Gogh, Bowie & P. McCartney. Loves soccer & being a British citizen. Remembers breaking ankle in gym freshman year.

SAMANTHA J. MALTEZOS
157 Armsby St.
NB 02745
"Sam" Can be found at Mills, parties & Alhambras. Happiest with TL, LP, SF, LA, AG, TW & JF. Special thanks to her grandmother, stepmother, Dad & Mom. Hopes for future in fashion. Fears getting taller.

JAYME L. MANIATIS
23 Seventh St.
NB 02740
"J" Sends thanks to Mom, Dad, Joni, Billy & Chris. Hopes for success as Dr. & to own her #1 team — the Denver Broncos. "One fabulous babe" Enjoys Bruce Springsteen music. Good times w/ SL & WM memorable.

GORDON D. MANSON
98 Arnold St.
NB 02740
"Gumby" Drama Club #1 w/ fond memories of "Annie." Also enjoys cycling & Theatre Prod. Thanks his "Gazummy Mummy" Mr. Charbonneau a favorite. "Yo, Holmes!" Dreams of being stage manager for smash hit.

ABEL MARCIAL
566 South First St.
NB 02740
"Superfly" Loves to make people laugh. Most admires God. Wishes to thank parents, family & friends. Hopes to become a medical technologist. Appreciates shy, honest, lovable personality.

CHRISTINE J. MARINHO
240 Hawthorn St.
NB 02740
Had lots of fun cheerleading fo NBHS. Can be found at th sllim. Thanks Mom, Dad & grandmother for generosity & patience. Happiest w/clos friends, esp. MT. Likes honest & a sense of humor.

TINA M. MAROTE
115 Truro St.
NB 02745
Will always remember partying most of her time. Special thanks to Mom & RP. Happiest hanging out w/ friends. Future ambition to live a happy life w/ Rene. Likes a good personality. "What's up?"

ANA E. MARQUES
36 Briggs St.
NB 02740
Remembers fun times in Ms. Bebis' class. Mr. B tops. Deepest appreciation goes to Mom, Dad & Peter. Happiest w/ DE, AC, FS, BB & SL. Secret fantasy to become President of the US. "Oh, boy!"

MARIA E. MARQUINHOS
163 Division St.
NB 02744
"Betty Boop" Mrs. Audette & Mr. Savage tops. Thanks Mom, Dad & Grace. Happiest w/ SP, NM, FC, SA & AP. Enjoys partying w/ friends. Worst fear: Becoming a senior citizen. "I can't believe it!"

ANGEL L. MARTIN
139 Harkum St.
NB 02745
Top activities include X-country, winter track & spring track. Mr. Ed & Mr. Gouveia rate high. Sends thanks to Coach Gardiner. Is hoping to become a sgt. in the US Marines. Calendar Contest memorable.

NICOLE M. MARTIN
167 So. Second St.
NB 02740
"Nee" Hates being called Nick Mr. Hamlet & Mrs. Purcell bo #1. Being w/ BV crew & SG DH means fun. "You're crazy Thanks family, esp. Mo Sliding on floors with new sho & Dean's Office for four y memorable.

SHAWN F. MARTIN
43 Sagamore St.
NB 02740
Admiration for parents & friends. Thanks Mr. Savage. Honesty, intelligence & goodness appreciated. Hopes to attend Air Force Academy. Fears dying. Hates homework & Monday mornings. "What's happening?!"

JANET MARTINS
66 Acushnet Ave.
NB 02740
Happiest times with DP, BB, SJ & DR. Thanks Mom for support. Remembers walking into a sr. class her fr. yr. Wishes to travel the world & drive a Porsche! Mrs. Morgan & chorus tops list of favorites.

NANCY MARTINS
143 Appleton St.
NB 02745
"Smiley" Happiest with RB, SM, MM, CB, AM, SP, TP & ZM. Thanks Mr. Savage. Admires family & friends. Wishes to be stranded on an island with GM. Hopes to become wealthy. "What's up?" Fears aging.

SANDRA R. MARTINS
NB 02740
"Sandy" Enjoys cruisin', dancing & being with friends. Most admires Dad. Happiest w/ PD, MM, NM, SM, BM, VR & MT. Being a senior means finally being on her own. Likes honesty in a person. "You're sad."

GRACE MAURICIO
50 Maxine St.
NB 02745
Will always remember soph. yr. at NBHS. Happiest when talking on the phone for hours. Thanks parents & friends. Being a senior means getting out in May. Appreciates honesty in new friends.

JACQUELINE M. McCARTHY
148 Jenny Lind St.
NB 02740
"Jackie" Trips to Canada & France memorable. Thanks Mom & Dad for support. Happiest with friends. Future ambition to go to SMU. Likes someone w/ a good personality. Secret fantasy to own a Jaguar.

OWEN P. McGONIGLE
684 County St.
NB 02740
Thanks Mom & Dad for help & tolerance; Gail for being the best friend ever. Happiest w/ close friends constructing pyramids. Enjoys playing sports & listening to 60's music by candlelight w/ pals.

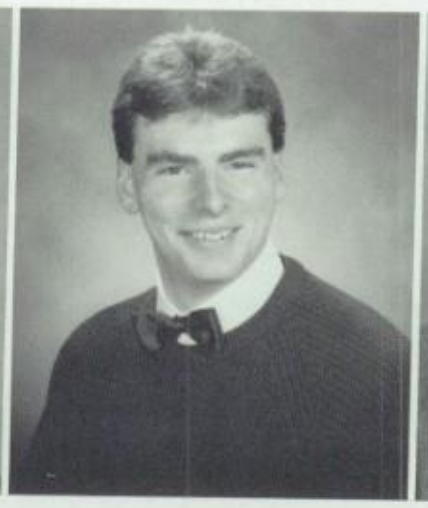

SCOTT A. McNULTY
331 Cedar St.
NB 02740
"McNutty" Eating lunch w/ KD, AA, EA, DB's, SR & PS vivid memory. Thanks Mr. J. Medeiros & Mrs. K. Buckley. Secret fantasy to co-host "Lifestyles of the Rich & Famous." Admires Mr. M. "That's snazzy."

GEORGE M. MEDEIROS
83 Florence St.
NB 02740
"Michael" Thanks parents & Mr. Medeiros. Happy w/ JS, EL, BS & the crew. Diving #1. Nude beaches w/ SM & waterslides memorable. "Spudly" Admires Greg Louganis. Happy diving & surfing. Mr. J & Mrs. M tops!

LISA M. MEDEIROS
87 Rotch St.
NB 02740
"Lease" Most admires Mom. Happy with Carlos. Thanks friends & family. Vivid memories of times with friends. Wishes to work with kids. Spends time at West Beach. Looks for kindness in a person.

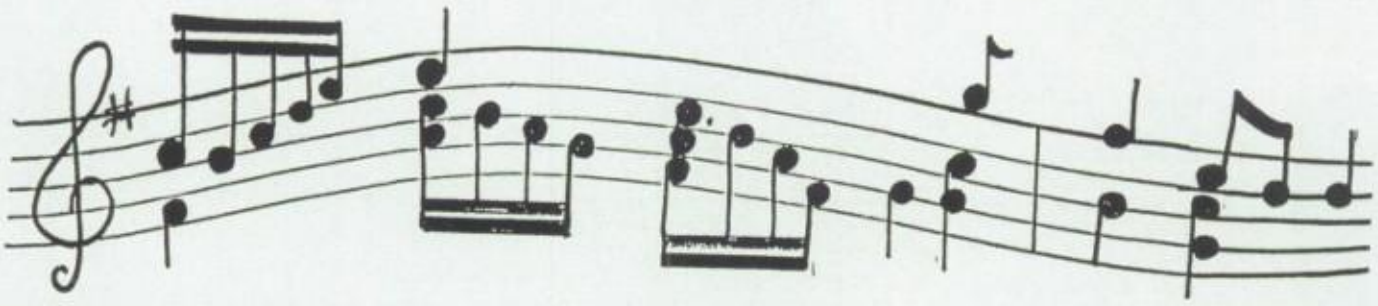

est Wishes to the Class of 1988. — David Pliskin
ishing you the best of luck. — Mrs. L. Dlouhy
sa N: Always remember the great times we've had. u're a great friend. — Danielle
st wishes. — Mr. R. Foster
endy: I know you'll make it "running up that hill" to the p! with no problems.
S.: And what do you do when your friend says, why? y? Love & Support 4-ever. Bri
ngratulations to the Class of '88. — Connie Bebis
good wishes. — N. Tripp
niors: To those going to meet the challenges of the real rld — have faith and confidence in success! Michael pes
ve: Thanks for everything! I love you! Love always and forever. — Chris
Seniors: Boa sorte! J. Amaral
Mom & Dad: Thanks for all your love and support! I love you both. Love, Beth
Heather, Becky & Chris: What weekends we had! Wait — does anyone remember them? Karen
Pat: Thank you for all the love and friendship you've given me. I love you always. — ML
Good luck next year and always. Love, Nidia
Good luck seniors! D. DaRosa
Mom: I love you munchly. I will miss you when I leave. Thanks for being there. Dani
Lana: Best of luck forever. Love, A avo e a ovo Martins
Seniors: Carpe Diem — J. Mandly
Tarp & Humma: Thanks for dealing w/ my moods & for those crazy nights! Love, Shay
Sue Lee-Ann Christopher: Thanks for all the lunch memories. — Sue J.
Phantoms: We meet again when night falls!
Owen: Thanx 4 everything! I luv u always! To the guys: Thanx 4 the special memories. — GR
Best of luck to the Class of '88 — Mr. Ras
Tammie and Donna: Thanks for always being there! I love you both! Luv, Sue J.
Tiff: It was nice having you as a team mate. See ya at the PROM with fishnets. Kathy
Maria: You're such a great friend (except when you attempt to drive my car:) Raeanne

MATILDA MEDEIROS
369 North St.
NB 02740
"Matti" Happiest with Norb, Ana, C,D, M, T & V. Thanks parents, esp. Mom & sister. "Such is life." Oceanography tops! Enjoys 4-wheeling & hopes to own a lot full of 4x4's. Despises liars!

NANCY A. MEDEIROS
12 Roosevelt St.
Acushnet 02743
"Nanc" Happiest with Chico, MS, NF, JL, SG & KA. Thanks Mom & Dad. Hates being told what to do! Hopes to become a tour guide & own a business. Best memories of banquets & school bank. Found at beach.

N. SCOTT MEDEIROS
159 Tinkham St.
NB 02746
Rates Mr. Rap's Spanish class #1! Happiest with Doreen. Thanks Mom. Wants to drive down the Ave. in a Lamborghini! Loathes hmwk on Friday's! Fears graduation. Enjoyed night fun at Sr. Banquet.

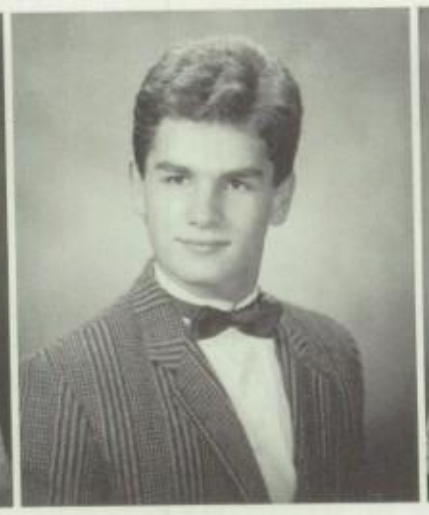

NUNO J. MEDEIROS
8 Rounseville St.
NB 02745
Remembers the prom of "87." Happy with LC, CL, RA, PG, MA, EA, MM, SB & EC. Wishes to major in the Arts. Fantasies of being deserted on an island with a certain girl. Admires Mr. Fraga the most.

PAMELA L. MEDEIROS
90 Caroline St.
NB 02740
"Pam" Happy w/ SS, TS, LC FH, DS & NT. Special thanks Mom, Dad & Bri. Ski trip a mo vivid memory. "Someday." M P. & Mrs. G. rate #1. Dreams owning the Celtics & bei happy. Admires Larry Bird.

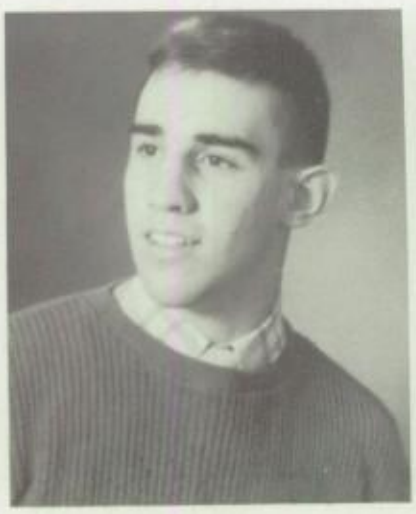

SCOTT J. MEDEIROS
13 Paul Ave.
E. Freetown 02717
"Bubbles" Enjoys swimming, eating, sleeping & windsurfing. Swim meets, Jr. Banquet & the beach w/ GM memorable. Thanks Mr. Medeiros, Mom & Dad & Mrs. Buckley. Happiest w/ HD, SS, GM, BB & swim team.

NEIL J. MELLO
NB 02745
Both Jr. & Sr. Banquets h fond memories. Mr. Taylor's History class tops. Thanks go parents. Happiest w/ DD, E KD, GK, GM & DB. Sec fantasy to have power over ev living thing on earth.

CARLA M. MELO
218 Rockland St.
NB 02740
Mr. Sykes, Mr. Gill & Ms. Bebis all rate #1. Appreciates a sense of humor in a person. Happiest w/ MD, AL, SC, & CW. Secret fantasy to go on a safari in Africa & also to meet Pink Floyd.

Lana: Congratulations. We are very proud. Love, Padrinhos Sarmento
Eric: Thank you for being there for me, loving me and making me happy. Love, Lana
Congratulations seniors. — Mrs. Jane Martin
Good luck in the future. — Mr. Gissinger
Tammie: It was nice having you to talk to. Take care. Love ya, Kathy G.
Donna, Kim, Gail: Never forget fudpucker's farm, the beach and no gas! Mich
Best of luck to the Class of '88. — Ms. Rowles
Best wishes for success! Ms. Park
JC, PV, CC, LB & LT: Love you! Happy '88! TC
Our best wishes for a successful future. — Mr. & Mrs. Ronald Nolin
To the Green Cafe Gang: Thanks for waking me up! Love ya's, Kat
To My Gang: Well here we are! Thanks MP, LL, JN, CH, MR, AP, LM, CF, KF, DD, MC, MN, CS, etc. 4-ever! Charlene
Good luck! — Mr. Winsper
Hope-a-Dope: Got a stick of gum? Luv, Jen
Wojo: Thanks for always being there when I needed someone to talk to. Love, Raeanne
Good luck! — Ms. R. Hirshlag
Best of luck. — Ms. M.J. Martin
Hubris (Ha Ha): Thanks for all the talks and walks! Tiny

OLIVIA M. MELO
67 Acushnet Ave.
NB 02740
"Liv" RM-H-B rate #1. Lu with CP, LA, CB & LP memorable. Thanks go to M Dad & teachers. Fut ambition to own a beauty sa Secret fantasy to own a Lamborghini. "Hey girl."

KATHLEEN M. MENARD
1519 Morton Ave.
NB 02745
"Thaky" Will always remember lunch w/ MP, HN & AB. Most admires Mom. Enjoys going to Amy Grant concerts. Happiest w/ Pal-o-mine. Likes honesty & integrity. Being a senior means finally moving on.

MARCIA L. MENARD
187 Dawson St.
NB 02745
"Juicy" Thanks Aunt Agnes. Admires Aunt Agnes & Joey most. Happy w/Joey, BB & friends. "Shut up, Joey!" Being a sr. means finally getting to graduate! Mr. P & Oceanography tops! Fears losing Joey.

STEVEN A. MERCER
29 Arnold Pl.
NB 02740
"Biggs" Driven crazy by people who procrastinate. Sends thanks to parents & friends. Best times out surfing. Mr. Gouveia rates high. Hopes to become a chef. Fears not liking college life. "Aye, mate!"

ROBERT T. MEUNIER
374 Cummington St.
NB 02745
"Rob" Can be found at Daddy Grace & the Mills. Great time with the Drama & Great Outdoors Clubs. Happiest with MP, MR. & KN. Dislikes cliques. Future ambition to become a famous actor/ model.

LAURIE A. MITZAN
266 Pope St.
NB 02740
"Lau" Happiest with JN, CF & TN. Thanks Mom, Dad, Judy, LN, CF & NM. Found at the Landing. Mr. Hamlet tops. Jr. Banquet great. Loves to party. Fears leaving friends after graduation. College-bound.

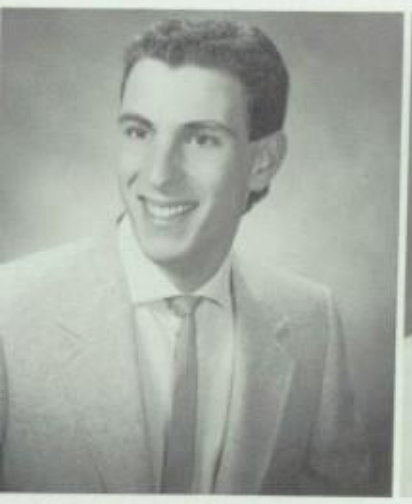

MICHAEL E. MONTALTO
35 Burns St.
NB 02740
"Tanto" Thanks Mom & Dad for everything. Admires Scott P. Happy times with PV, SP, KR, DB, JB, JD, CL, JL & TC. Future policeman. Enjoys going to parties. Fears going face to face with a Pit Bull.

WENDY M. MONTEMBAULT
97 Parker St.
NB 02740
Thanks Mom, Dad, SL & JM. Mr. Robbins tops. Hates cliques. Happiest with JM, SL & JM. Hopes to become an engineer. Will never forget freshman year. Worst fear: Being unsuccessful.

MARK D. MOREAU
968 Pine Hill Dr.
NB 02745
Can be found at Friendly's. Enjoys song "Pigs on the Loose." Thanks Mom & Dad for all their help. Happiest with PCB, MM, SS, BS, CC & FN. Hates being mistaken for brother.

KIMBERLY J. MORGAN
3 Shell St.
NB 02744
"Kim" Can be found skiing. Swimming & tennis tops. Thanks Mom and Dad. Happiest with LG, JC, PS, DF, JH, BB & friends. Worst fear: Being alone. Mr. Vaz & Mr. Ed favorite teachers. "That's cool!"

MICHAEL A. MOTTA
45 Linden St.
NB 02740
"Mike" Hates people who get away with what he doesn't. Thanks friends & family. Secret fantasy to do nothing & get paid. Happy with friends who listen. Mr. Biscari & Mr. Pepin tops. "Ahh, pigs on rice"

DAVID MOURA
26 Clifford St.
Acushnet 02743
"Dave" Active in football, hockey, baseball, Student Advisory Committee, & Captains Club. Thanks parents, sister, coaches & Stooch. Mr. Robbins rates tops! Remembers the big games most about NBHS!

HEATHER M. NELSON
62 Plymouth St.
NB 02740
Happy with BB, AF, ED, AF, JS, & JR. "What!" Enjoys being aggressive. School bank fun. Remembers morning exercises vividly. Looks for personality in someone. Mr. Fraga & Mr. Hamlet rate tops!

KATHLEEN J. NELSON
108 Court St.
NB 02740
"Kath" Thanks Mom & Dad. Happy with close friends, esp. Jon. "Dare to do what you dream . . ." Great times skiing down some newly-fallen powder. Sr. Banquet & band trips most memorable. Likes an open-mind.

MELANIE L. NELSON
18 Jean St.
Acushnet 02743
"Mel" Special thanks goes to grandparents. Found anywhere there's a party. Enjoys cruisin' & tuning out to Led Zeppelin. Mr. Fraga & Mrs. Purcell rate high. Won't forget those 8ths! "I would imagine!"

LIDIA H. NEVES
137 Chestnut St.
NB 02740
Thanks UB staff, Mr. Sykes & all who helped. "Act like you know, even if you don't." Dislikes obnoxiously rude people. Hopes to become a psychiatrist. Ms. Leal, Mr. Motta, Mr. Vaz & Mr. Sykes great.

JOY L. NICHOLS
32 Trinity St.
NB 02740
ROTC will remain a vivid memory of NBHS. Found at the Mall. Student Cong. #1. Enjoyed Mr. Motta's class. Sends thanks to her mother. Is hoping for the college life after a great senior yr.

MELINDA NIEVES
198 Blackmer St.
NB 02740
"Meli" Admires Mom & Dad. Thanks family for always being there. Music lover. Gives it her all. Hates failing at her goals. Ms. B, Mr. Alves & Ms. Caton all great. "Lean on Me" favorite tune. "I, what?"

DARLENE M. NOBRE
444 Park St.
NB 02740
Thanks Mom & Dad for being there. Lunch time w/ friends memorable. Hopes to become successful & rich. Found wherever everyone else is! Best times are listening to favorite tunes & hanging out.

DELILAH NOBRE
363 Coral St.
NB 02744
"Dee" Fears going 120 mph on Rte. 18 in Barry's car! Special thanks to Mom, Dad & Barry. "Whole Lotta Love" a favorite tune. Happy times w/ Barry. "Ya, right!" Hopes to become rich & famous.

IVONE L. NOGUEIR
69 Sutton St.
NB 02746
"Dr. Ruth" Sgt. Morrison #
ROTC, lunch & fun times
friends memorable. "S's, right
Happiest w/ PG, FP, DV & M
Admiration for sister Mari
Appreciates honesty in a perso
Enjoys a good book.

JUDITH M. NORTON
688 County St.
NB 02740
"Jude" Jr. Banquet, summer of '86, 6/19/87 & 11/5/87 vivid memories. Thanks parents. Happiest w/ LM, TT, JG, AW, LL, TN & the dudes. Top tune: "Hotel California." Fears the unfamiliar. Hopes to own a Jaguar.

LISA A NOWELL
42 Fairmount St.
NB 02740
"Lis" Enjoys diving, gymnastics & eating. Mr. G. jr. yr chem. tops. Happiest having a good time with friends. Thanks parents & friends for support & Mike for always being there. "Yeah, right"

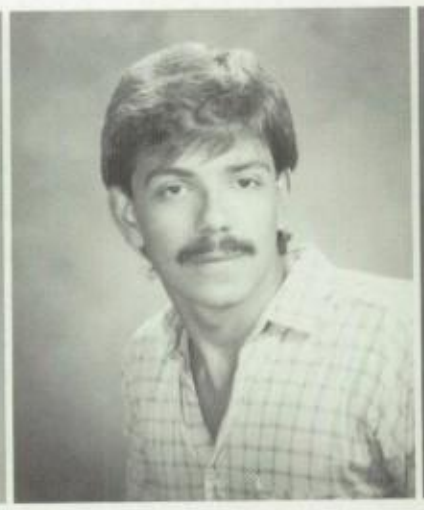

NUNO P. NUNES
514 Ashley Blvd.
NB 02745
A friendly & understanding guy. Thanks Mom & Dad. Is happiest w/ Dorry, MR, LM & RC. Enjoyed playing soccer. Mr. Biscari great. Sr. Banquet memorable. Appreciates a sense of humor in someone.

LISA M. NUNO
186 Chestnut St.
NB 02740
"Lease" Has an outgoing personality. Looks for understanding person. Special times w/ friends remembered. Thanks Mom for always being there. Happiest w/ friends & loved ones. Noted for nail art!

BRENDA L. O'BRIE
245 Palmer St.
NB 02740
"Spaz" Found on the Aven
Mr. Soares #1. Special thank
sister Sherry. Being w/ SL,
CP, ON, SL, TC, MR &
brings smiles. "It's a possibilit
Seeks easy-going friends. Ho
for success.

DANIEL A. OLIVEIRA
33 Vernon St.
NB 02745
"Danny" Thanks Mom & Dad for caring. Happy having deep talks w/ friends. Being w/ VB, LR, SF, KH, SC & MC means fun. "Ain't that cunning?" Hopes for riches. Admires people who can parallel park a car!

HEATHER L. OLIVEIRA
62 Covell St.
NB 02745
"Heath" Likes unique, friendly people, but dislikes plastic people! Admires those who passed driver's test on 1st try! Hopes to be rich & travel extensively. Happy w/ MJ, MG, TC & friends. "People Are Strange."

JAY M. OLIVEIRA
26 Upton St.
NB 02746
Enjoyed band & swim team the most. Appreciates good looks in someone. Special thanks to the drumline! Hopes one day to fly a plane & own a Porsche for each day of the year! "Yup, right, sure!"

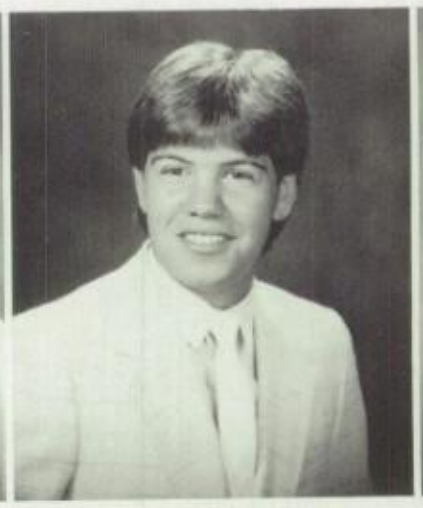

PAUL J. OLIVEIRA
136 Wood St.
NB 02745
Mr. Raposo a definite favorite. Hopes to become a state trooper. Sends thanks to his parents. Best time at Durfee b-ball games! "Hey, you be careful now!" Seeks honesty & sense of humor in someone.

TIMOTHY S. OLIVEIRA
215 Hawthorn St.
NB 02740
"Tim" O's party, Jr. Banquet
soccer & baseball bus r
memorable. Thanks parent
their support. Hopes for a B
& a gorgeous wife! "How
doing?" "You've Lost
Lovin' Feeling" a favorite.

SENIORS SPEAK OUT . . .

"What one thing will you remember the most about New Bedford High School?"

". . . The friends I made."

Beth Ras 2/213

"Mr. Hamlet's homeroom freshman, sophomore and junior year!"

Janine Saulnier 3/318

"The one thing I will remember most about NBHS is the variety of friendships I've made over the past four years."

Karen Pacheco D215

"Working in the Dean's Office for all four years!"

Nicole Martin D205

"The Calendar Couples Contest!"

Marcy Velazquez 3/319

"What I remember most about NBHS is my junior and senior years and my best friends."

Lana Lima 2/211

"I'll remember most the great times with friends; all the laughs and cries can never be forgotten."

Christine Figueiredo 4/212

"I'll remember the dedication of the faculty, esp. Ms. Bizzarro and Mr. Hamlet in helping as many students as possible."

Shaynne Gomes 4/212

JOSETTE ORTEGA
75 Hillman St.
NB 02740
"JoJo" Thanks Mom, Dad, Mr. Gouveia & UB Staff. Admires Susan P. Happy w/ GD, BH, MV, RO, BO, DL, MS & friends. Mr. Hamlet & Mr. Raposo tops. Girls' b-ball team super. Hopes to become a yuppie.

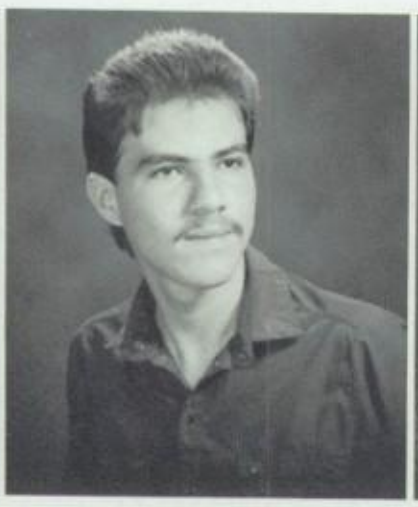

JUAN R. ORTIZ
123 Aries Dr.
NB 02745
"Pipo" Thanks parents & Mrs. Kallevik. Hopes to become a social worker. Happy w/ Maribeth, Miriam & Awilda & good friends. Enjoyed swimming & Sp. Amer. Club. Hopes for riches. "I Need Love" favorite tune.

CHRISTINE OTERO
168 Sycamore St.
NB 02740
Admires Mrs. Ladino whom she thanks for getting her a job. Hopes to be a cosmetologist. Enjoyed math the most. Won't forget the good times had with best friends. Hopes to become rich & live in luxury.

KAREN L. PACHECO
130 E. Clinton St.
NB 02740
Wearing election posters w/ LN & MS most memorable. Thanks Dad for everything. Happiest w/ Mark. "Wicked funny!" Enjoyed being class secretary the most. Skiing & photography top activities.

LAURA L. PALMIERI
47 Whitman St.
NB 02745
"LaLoo" Thanks parents, family & friends. Hopes to become a professional artist. Fears becoming a couch potato! "Whatever!" Mr. Toolan #1. "Winter Marches On" a favorite tune. Admires her mom.

MICHAEL S. PANKOW
29 Atlantic St.
NB 02740
"Mike" Enjoyed playing sports for NBHS. Thanks parents. Happy with the close friends made during last four yrs. "When the Music's Over" a favorite tune. Fears losing his memory. Mr. Motta tops.

CORINNE PAQUIN
968 Peckham Rd.
NB 02745
Special thanks to her parents for their love & support and to the teachers for their patience. Best times with DC memorable. Is happiest w/ special someone & good friends. Irritated by ingratitude.

MICHELLE S. PATNAUDE
NB 02740
"Mich" Member of Nat. Honor Soc. & tres. of science club. Hopes to be an orthodontist. Happiest w/ Kev, SL & AB. Loves to spend time shopping! "Oh, boy!" Admires parents. Fears not succeeding in life.

CHRISTOPHER P. PEARSON
901 Brock Ave.
NB 02740
"Peer" Admires Mother & Annette. Sports, girls & hanging out w/ the crew all favorites. Happy with family, friends, & G. Banquets & Super Bowl w/ football team memorable. Mr. Hamlet #1. "Don't sweat it!"

DELIA PEIXOTO
125 Fruit St.
NB 02740
"Dee" Hopes to become computer programmer. Happiest w/ER, JM, BM, AP & MR. "Sad" Hated Mon. morning announcements. "I Need Love Now" top tune. Thanks parents & relatives. Dreams of having a pink Porsche.

MICHELE M. PELLETIER
1161 Victoria St.
NB 02745
Found at the Mills. Cheering, track, Drama Club & Gr. Outdoors Club favorites. Happy w/T&T, TS, KS, CP, RM, MR & BW. Hopes to be a dance teacher or dance professionally. Thanks sent to Mom & Dad.

SHANNON L. PEMBERTON
115 Hathaway Blvd.
NB 02740
"Shay" Happiest w/ MG, MA, KD & her godchild. Hopes to be a medical asst. Thanks mother for her real understanding. Appreciates honesty in a person. Will miss good friends made during high school.

KRISTINE M. PENLER
3997 Acushnet Ave.
NB 02745
"Krissy" Found on the Avenue. Special thanks to Mom & Dad. "You're such a load!" Enjoyed Mrs. Sullivan's class. Hopes to go on to study business law. Passes the time eating junk food! Happy w/ friends.

CECILIA C. PEREIRA
35 Westview St.
NB 02740
"Cici" Thanks ghost writer AJ. Found in Boston or Newport. Dreams of owning her own hospital. Hopes to be physical therapist. Mr. Campoli #1. Enjoys partying w/ friends; CB, GS, OM, LM, BO, LP, LC, TC, AJ & VS.

FILOMENA G. PEREIRA
258 Purchase St.
NB 02740
"Chins" Thanks family, Sg Morrison & UB staff. "That interesting." Found in ROT area or Lubel's. Mr. Motta & M Bebis tops. Lunch time & dri team comps memorable. Enjoy reading & watching TV.

JEFFREY D. PEREIRA
349 Query St.
NB 02745
"Jeff" Great times w/friends remembered. Happy hanging out & partying. Found at the Mills or w/PO, JC, JA, TD, PD & MD. "Get out of here!" Mr. Sykes great. Fears locking keys in his car. Admires Dad.

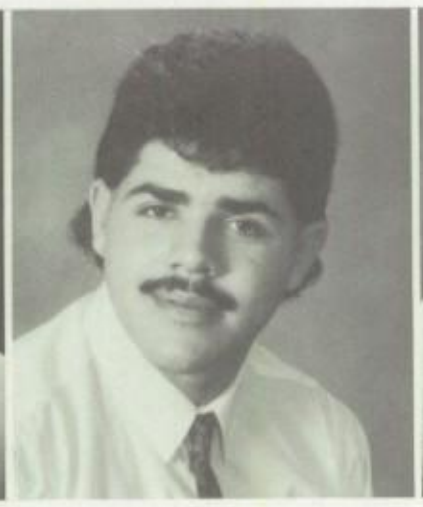

PAUL J. PEREIRA
176 Portland St.
NB 02744
"Pablo" First lunch shift, jr yr in Tan cafe memorable. Thanks parents & friends. Happy w/ RP, BB, RV, DC, JL & CC. Mr. Biscari #1. Admires Michael Jordan. Hopes to be air traffic controller. Hopes to be rich!

SILVIA I. PEREIRA
2487 Potter St.
NB 02740
"Silvie" Admires godmother & thanks parents. Happy w/ RS, HC, MP & MM. Ambition to be successful business woman, but fantasy to be famous writer or singer! Mrs. Amaral & Mr. Savage both tops.

KAREN PETERSON
332 Cedar St.
NB 02740
"K" Dislikes meek followers & one-ways. Appreciates nonconformity in someone. Admiration for her mother. "No doubt!" Ambition to become a bank president. Fr. Culture class w/ Ms. Rainville memorable.

LANCE A. PETITPAS
806 County St.
NB 02740
Sends thanks to all his friends f being there when needed Happiest w/ AF. Enjoys hearin "Ramblin' On" by Led Zeppeli Admires Alf. Seeks honesty friends. Passes the time playin bass & partying.

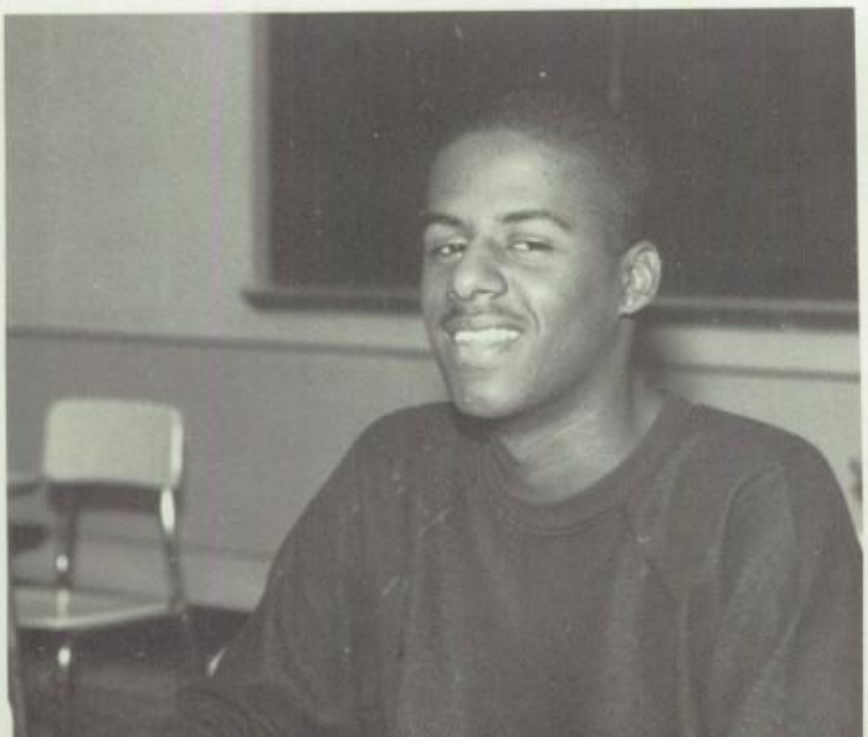

ROBERT PETITPAS
806 County St.
NB 02740
"Rob" Getting caught playing tape in Mr. O's car a vivid memory. Study hall w/ DS & CF great. "Let's bail, dude!" Won't forget the 1st day Dave taught him how to play guitar. Hopes to work on construction.

PAMELA PICKERING
80 Trinity St.
NB 02740
"Pammy" Had admiration for her mother. Gives her thanks to Mum & Dad for support. Mrs. Rutkowitz A+. Fantasy to marry Simon LeBon. Great times with Kerry. "You better get over it!" Appreciates loyalty.

MICHELLE PIETRASZEK
42 Davis St.
NB 02746
"Mickey" Thanks Voa, Mom, TP & EM. Happiest moments w/Eddie. "Oh, my!" Ms. Milligan & Child Care the best. Hopes to become a nursery school teacher. Found on the wall at Brooklawn. Known for her baby blues.

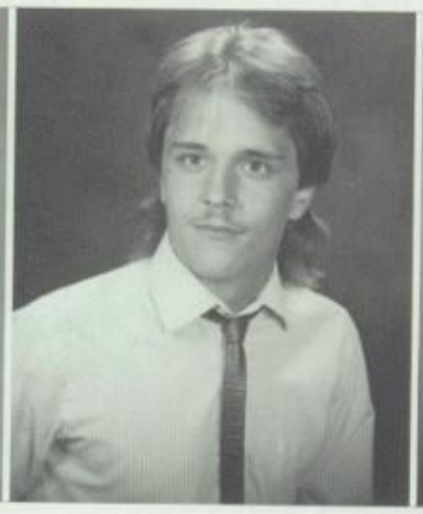

LUCAS W. PIKE
333 No. Main St.
Acushnet 02743
"Pike" Second lunch jr. year memorable. Is happiest w/ Melanie & the crew. "Heart Breaker" favorite song. Would like to be stranded on an island w/ MS. Hates potato chips! Thanks Mr. B. Hopes for riches.

BRIAN PIMENTAL
13 Manchester Ln.
Acushnet 02743
A young man who hates hmwk. Hopes to become famous. "Well" Found at the Mall. Mr. Robbins a favorite. Sends special thanks to his parents. Won't forget fun times w/good friends. "Candle in the Wind" top tune.

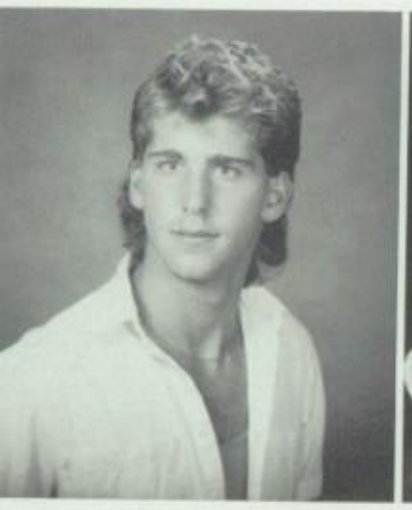

STEVEN PIMENTAL
135 Ohio St.
NB 02745
Hopes to become a spy for the KGB! Happiest cruisin' in his Trans Am & partying. Enjoys being with girlfriend Alice. Great relief in being a sr. "Later" Admires himself. Thanks mother & stepmother.

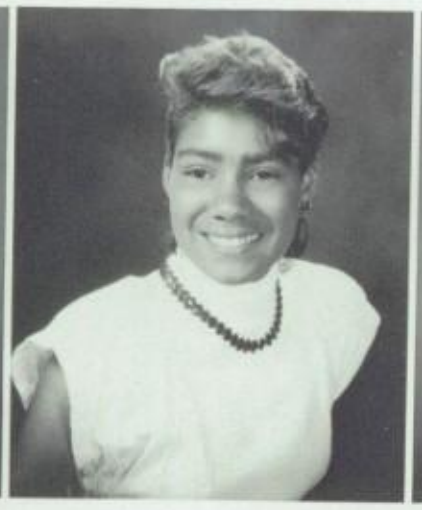

DARNESSA A. PIMENTEL
18 Charles McCombs Blvd.
NB 02745
"D-ski" Known for dimples & sense of humor. "Whatever" Is happiest w/ Dana & close friends. Thanks Mom. Mrs. Audette & Mr. Fraga tops. Found wherever there's a party! Enjoys chillin' or phone gabs.

RICHARD C. PIMENTEL
NB 02740
"Rick" Can be found everywhere. Enjoyed lunch & Mr. Alves. Admiration for his father. Hopes to pursue career with the military. Happiest w/ EL. Happy memories of vacation time from routine of school.

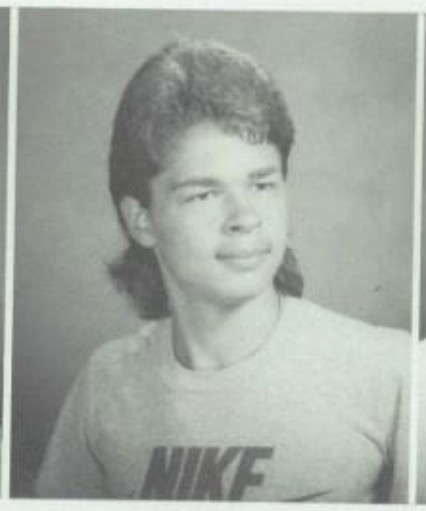

CURTIS PINA
356 Mt. Pleasant St.
NB 02746
"Curt" Thanks & admires himself. Hopes one day to be famous. "Wasted Years" by Iron Maiden top tune. Hangs out all over! "What's up?" Best times w/ special someone or partying. Enjoyed diving.

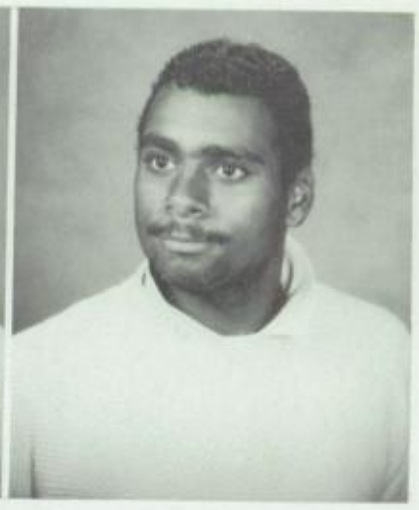

DENNIS J. PINARD
78 North St.
NB 02740
"Wolfy" Admires Lee Iacocca. Thanks his mom. "That's all right" Future ambition to help others or make great deals of money. Fantasy to own all the Maxi Drug stores available. The Mills a hangout.

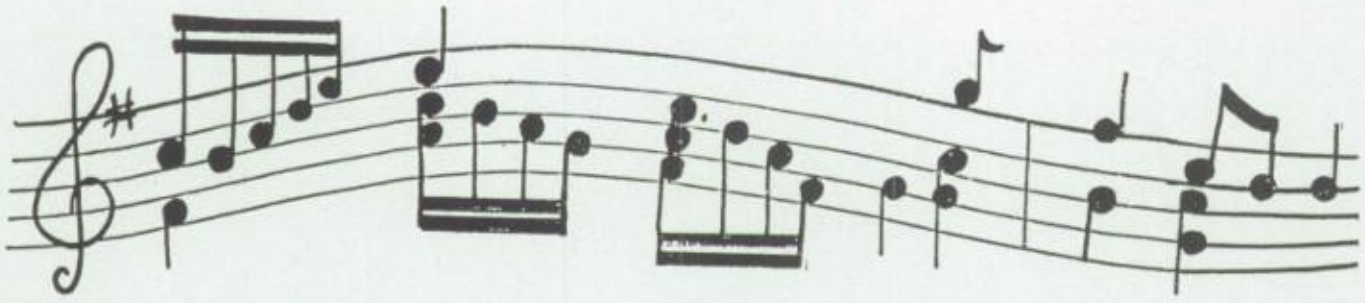

'o My Girl Doreen: I love you and always will. Plan to see ou everyday now. — Scott M.
ue: Remember it all. We had the very best time! One vord — "Go." I luv you BFF — Tammie
ocka: "Conneticut welcomes you!" — Benee
Congratulations to the Class of '88. Mrs. Bebis
ll the best! Mrs. Foley
Good luck! — J. Bennett
est wishes to the Class of '88 — R. Lyonnais
est wishes to the seniors. — Mr. Ed
Donna: You're a special friend! The sleepovers were the est of times! Love, Shay
cott: Thanks for everything. Ten years from now . . . iny
haynne: I'm going to miss your smile & most of all — our style! Stay as you are and let your future come to you in ebbs so that you can enjoy each moment of it before it rushes out again. Love, Ms. B
KB², JB & JR: I won't forget all the fun times we had, especially Halloween! Love, Beth
SB, JS, EL, GM, DD & BM: Thanks for all the great times. I love you all. — Danielle
Kimmy: Hi, fine! Remember all the times we've spent together, esp. sr. banquet. Luv, Beth
"Il faut cultiver notre jardin" M. Persson
Conceicao: Thanks for being a great friend! Always remember "coach in the box!" Shay
Best of luck to the Class of 1988 from your class officers
Dee Cee: Don't forget all our missions. Oh, my . . . it's so green!
BFF I luv you! Tammie
Sr. Lunch Crew: Thanks Sue Lee-Ann Christopher for the craziest times ever! Love, Lee
Paula: I won't forget our friendship ever or your mom's famous food — yum, yum! Raeanne
Raeanne: Thanks for all the extra hours of typing you put in. You're a real example of what it takes for a yearbook to come out great!
Bri², Chris, Maria, Mich & Bob: Gazebo, Italy, Germany . . . Remember? Raeanne
Pat: Remember notes on lockers! Thanks for all the encouragement during track. Luv, Beth
Joe D: Don't forget the "straws" or the Fort 8/8/87. My car is almost a limo! Shay
To the Yearbook Staff: Thanks for all the hard work on the book and helping to raise the money needed to produce it! Enjoy! Shaynne & Beth

DEAN R. PIRES
54 Monroe Dr.
NB 02746
"Dino" Fine ladies of NBHS memorable. Thanks his mother. Happiest w/ Ross & Diane. "A brother like me can't do that!" Hopes to become a hair stylist. Secret fantasy to be alone with Janet Jackson.

MICHAEL A. PIRES
31 West Hill Rd.
NB 02740
"MAP" Enjoyed b-ball, hockey, baseball & football. Mr. Pepin a favorite. Won't forget fr. yr & meeting Mr. Longo for the 1st time. Secret dream to meet Vanna White. Thanks all his teachers.

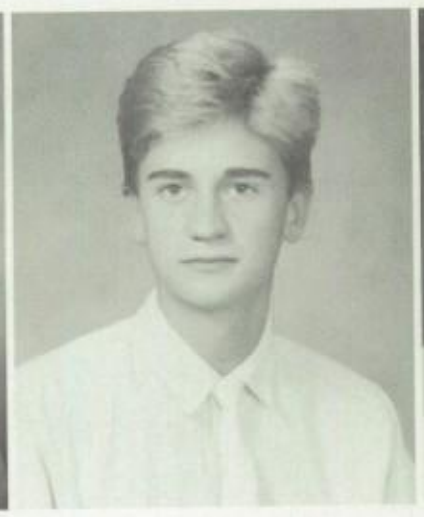

BRIAN R. POIRIER
187 Earle St.
NB 02746
"Bri" Won't forget "cracking the system" & Sr. Banquet night. Admiration for sincere people. Vacationing in Fla. greatest time. Hopes to be a pediatrician. Passes the time playing tennis w/ CW.

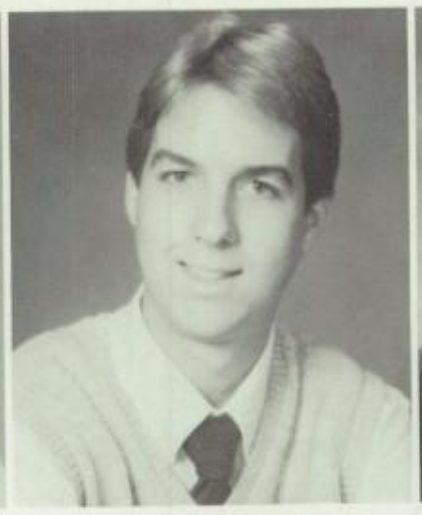

WILLIAM A. POPOVIC
16 Brookside Dr.
Acushnet 02743
"Poppy" Playing hockey for NBHS outstanding memory. Sends thanks to parents for their support. Hopes to graduate from Harvard & become businessman of success. Happy times on baseball & hockey rides.

MATTHEW A. POYANT
1410 Sassaquin Ave.
NB 02745
"Matt" Special thanks to Mom & Mr. M. Happiest having tota control. Fears vanishing college Sr. yr equals lounge & assem blies. "What's up?" Enjoye volleyball, swimming & skiing Mr. M & Mr. Motta #1.

LAURIE A. PRESTON
332 Mendall Rd.
Acushnet 02743
"Preston" Found anywhere & everywhere. NBHS friends most memorable. Thanks family & friends, esp. CP, SV, RL, OM, CB, AJ & others. To enter field of travel & tourism. Mr. Pepin & Mr. Alves both #1.

JESSICA K. QUERIDO
48 Shawmut Ave.
NB 02740
"Giggles" Sends thanks to Mom, Grandma & Mark for their love & support. Enjoys going out, playing quarters & spending money. Happy w/ Darren, Chris & friends. "Don't Talk to Strangers" favorite tune.

EVA M. RAMOS
134 Arnold St.
NB 02740
Thanks to parents, brothers & friends for their support. Remembers friends & Girls' Soccer Team most. Secretly wishes to be rich! "Are you serious?" Admires honesty. Future physical therapist.

LUIS A. RAMOS
NB 02744
"Rico A" Happiest with AW, MB, MF, AY, WY, CL, HS, JP & WP. Thanks parents & friends. Best trait includes having the Angel style. "Kick your forehead." Being a sr. means being the boss!

MICHELLE M. RAMOS
135 Briarwood Dr.
NB 02745
"Mimi" Destined to become professional dancer. Thank Mom, Dad, AP, MP & SD Remembers running from Mr. at Horseneck most. "What flamer!" Ms. Bebis rates # Hopes to open a dance studio

PEDRO RAMOS
115 Court St.
NB 02740
"Petey" Won't forget lunch. Admires & thanks parents. Secret fantasy: To be on an island surrounded by beautiful women. Running track & playing football favorites. "Yo! What's up?" Hopes for riches.

VICTOR RAMOS
115 Court St.
NB 02740
"Vic" Hopes to become an accountant and someday own a business. Being a senior means being on top. Playing volleyball a favorite. Mr. Lima & Mr. Silva tops. Thanks Mom & Dad. "What's up?"

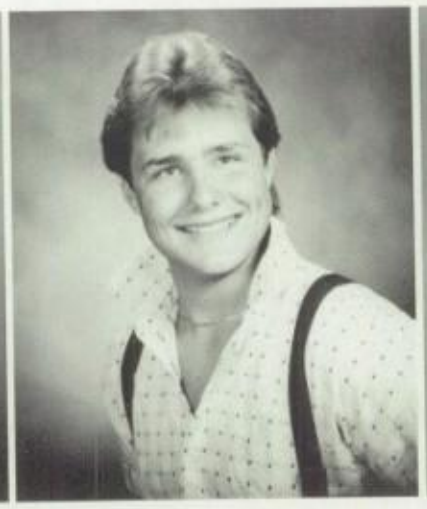

ROBERT K. RAPOSA
224 Lindsey St.
NB 02740
"Bob" Hopes to become a musician. Happiest with a good walkman, ND & friends. Wishes to thank Mr. Warren & Mrs. Morgan. Choral groups memorable. Secret wish to play with Genesis. "Who cares?"

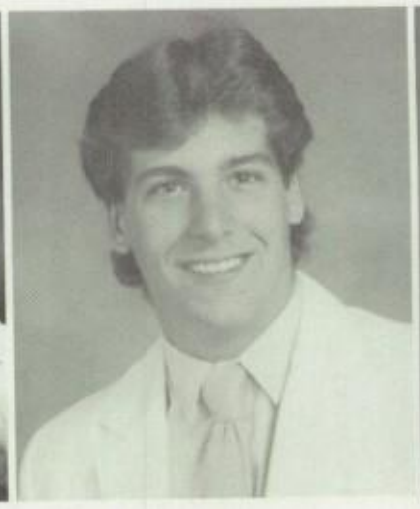

TODD D. RAPOZA
62 Independent St.
NB 02744
"Toad" Thanks Mom, Dad & Lisa. Happiest with JI, KD, LF & RL. Playing hockey tops. Mr. Correia's geometry class a favorite. Admires Mr. Ed. Hopes to become a businessman in the future. "Yo bro!"

BETHANY RAS
39 Meadow Rd.
Westport 02790
"Beth" Happiest w/ BS & oth good friends. Enjoyed track working on the yrbk. Won't ev forget swim team pics jr. Thanks parents & Mrs. Bolto "Excuse me!" Dreams of owni a huge corporation.

KIMBERLY M. RASBERRY
112 Park St.
NB 02740
"Ras" Will always remember meeting good friends & night with JD. Thanks DH, Mr. Ham, Mr. Soares & Stooch. Happiest with WR, DH, RT, SG, JD & MW. Enjoys song "Let Me Go!" Mr. Raposo's class great.

DERRICK J. REBELLO
314 Coffin Ave.
NB 02746
Hates women drivers! Ms. Marland tops. Will never forget the TV studio. Hopes to become a state policeman. Happiest when playing football. Secret fantasy to become a millionaire. 'Sup' man?"

MARIA J. REBELO
94 Lucas St.
NB 02744
"Mary" Happy w/ DD, NN, HA, TA, IB & SS. Thanks Mom & Dad. Mr. Correia, Mr. Gill & Mr. Ed tops! Remembers walking into boys' pool room soph. yr! Admires Celly. Appreciates good personality. "Hi, sweetheart."

JERRY F. REGO
177 Newton St.
NB 02740
Spends time drumming & sleeping. Favorite hangout in the Corona. Thanks Mom & Dad. Happy with close friends. Hates slow drivers! Looks for enthusiasm in a person. Fears losing his hair! Band #1.

VIRGINIA L. REILLY
56 Hunter St.
NB 02740
"Ginny" Remembers good times w/ CDS, summer of '87 & SMU parties, esp. 9/11 & 10/31. Thanks Mom & Dad for love & support. Happiest partying w/ friends CMS, JB, MM, JM & MT. Likes sweet, fun, caring person.

MADELINE F. REIS
195 Bonney St.
NB 02740
"Maddy" Looks for honesty & good personality in people. Admires Miss Bennett. Special thanks to teachers & friends. Hopes to someday marry Mario and become a nurse. Hates homework. "Go for it!"

JASON T. REUL
33 Trinity St.
NB 02740
"Jay" A member of the swim team. Will always remember the Jr. Banquet. Thanks Mom, Dad & Mr. M. Happiest with the boys. The Mills a favorite spot. "Don't worry about it!" Hates alarm clocks!

RODNEY REYES
265 Hillman St.
NB 02740
"Rod" Thanks Mom & Dad. Will never forget Jr. Banquet. Happiest with friends like JR, AA, KD, SF, CP, AH, MR, KF & GT. "Sunday, Bloody Sunday" top tune. Admires his brother most. "Macho madness."

COREY G. RIBEIRO
112 Pierce St.
NB 02740
"Gigher" Hates embarrassment. Ms. Ferreira tops. Thanks mother & grandparents. Happy when partying w/ AW & DC. Will never forget lunch shifts. Hopes to own a restaurant. Found at the Front.

DAVID A. RIBEIRO
143 Dartmouth St.
NB 02740
"Dave Can be found at the Mall. Mr. Biscari tops. Special thanks to parents. Hopes one day to be successful. Happiest when playing hockey. won't ever forget Mr. Longo. Strong dislike of stupid people.

SUSAN E. RICHARD
860 Tradewind St.
NB 02740
"Sue" Mr. Walsh & Mr. Goodfellow both tops. Thanks family for all their help. Will never forget fun at lunch table. Appreciates sense of humor. Happy out with good friends. "Are you serious?"

DONNA R. RICHARD
3955 Acushnet Ave.
NB 02745
Thanks family for love & support. Hopes for career in physical therapy. Happiest w/Sean & friends. Looks for honesty in a person. Colorguard & band favorite activities. Mr. Goodfellow tops. Dislikes cliques.

TAMMIE L. RICHARDSON
135 Cedar St.
NB 02740
Mrs. Hassey tops. Will never forget English with PS. Special thanks to parents. Happiest with SW, DC, DL & GM. Field hockey tops. Enjoys times when meeting new people. Hates feet. "I was scared!"

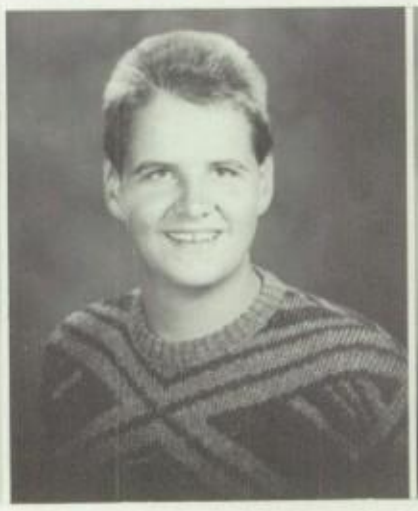

CHRISTOPHER R. RICHMOND
7 Northfield Pl.
Acushnet 02743
"Chris" Remembers going to NJ with BT & SL after Sr. Banquet. Happiest with SL, PG, KT, BT, BB & DS. Fears having to work at Ashmont forever! Ms. J & photo class #1! Thanks parents & sister.

IRIS RIVERA
6 Bonneau Ct.
NB 02746
A young lady who decided the time wasn't right for her. Departure came before the big day in June. This Gold House gal will miss the friends made while at NBHS, but won't miss the bells, bks. & exams!

JEANETTE RIVERA
136 Harkum St.
NB 02745
"Jeanni" Ms. Souza thanked & admired. Found on the 3rd floo core. Spanish Amer. Club to activity. "I Need Love" a fa vorite tune. Seeks honesty in relationship. Enjoys just hang ing out.

WANDA RIVERA
103 Whitlow St.
NB 02740
"Little Wandy" Happy with friends at lunch & the crew at Upper Deck. Thanks Mom & Dad for all their help. Remembers good times w/ friends at lunch. "Only You Can Make Me Happy" top tune. "Word!"

STEVEN B. ROBERT
77 Grant St.
NB 02740
"Zimar" Disliked being he captive for four yrs. Wi remember 9/22/87 the longes Thanks family. Hopes one day travel the world. Being a s equals the last yr finally! See honesty in a person.

RAFAEL ROBLES
NB 02740
"Junior" Active in X-country, winter & spring track. Mr. Hamlet, Mr. Ed, Mr. Kelly & Mrs. Lotz all special. Thanks Mother & God. Fantasy to conquer the world. "Oh, gosh!" Headed for the Armed Forces.

Good luck to the Class of '88. — N. Curry, RN; J. Wheelden, RN; M. Toomey, RN
Jenenima: To my best friend! Thanx for being there when I needed you. Love Jackie
Good luck to the Class of '88. — Mr. & Mrs. Sal Lombardo
Pineapple: Don't forget all the fun we've had! Good luck wherever you go! Luv, Lisa
Good luck. — Mr. A.B. Walsh
Congratulations. — Mr. & Mrs. Robert E. Francis
To My Nicest and Dearest Cousin: Congratulations. Love ya tons, Helinette
Laurie: You're the greatest! Don't ever change! Thanks for everything! Love, Christine
Best wishes to all. — M. Pereira
Best wishes. — R. Mellen
Sue B: Thanks for all the good times and all the talks we've had. Luv, Danielle
Mrs. Morgan: A great teacher I'll never forget. I'll come back when I'm one of you! Sheri L.
John: Thanks for always being there for me! I'll always love you, Beth
Best wishes from Mr. & Mrs. Ronald Barboza
Mom and Richard: Thanks for all your love and support. I love you! Donna
Congratulations! D. Pepin
Good luck! Mr. Greene
Chico & Kat: '85 was the best! Don't forget it & thanks for the memories! Luv, Juan

HILARIA A. ROCHA
20 Adams St.
NB 02746
"Hil" Obrigado mae, pa Coach. Happy when running winning races. Enjoys being AB & good friends. Secret f tasy to be in the Olympics. members track trips to Nor field, NH, NY & Gardner w fondness.

JACQUELYN ROCHELEAU
136 Hadley St.
NB 02745
"Jackie" Happy w/JB, KD, KB, KA & BR. Hopes to get the most out of life. Remembers Halloween night & the "Camillas" (right JB & KB!) "Always" a favorite tune. Lunch w/the girls a blast. Only fear is fear.

GREGORY J. RODERICK
239 Sawyer St.
NB 02740
"G-rock" Won't soon forget Whaler b-ball & Durfee games! Admires Coach Correia. Thanks parents for their support. Headed for college. "Are you serious!" Found at the Mills or Buttonwood Park.

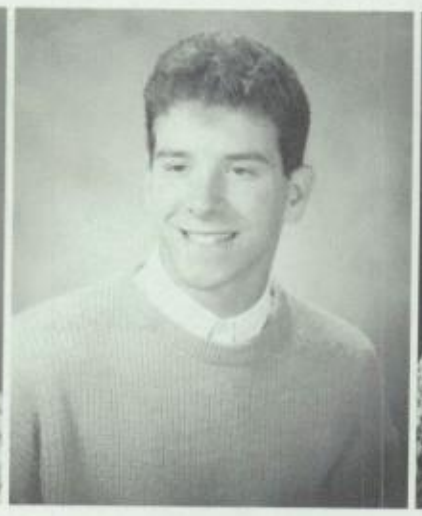

MICHAEL B. RODERICK
165 Bay View St.
NB 02744
"Monster" Rates Ms. Leal #1. Mom & Dad get his thanks. Is happiest w/ MF, JR, AA, RR, KD & KF. Fears not seeing his friends after graduation. "Ya know." Found anywhere. Hopes for success in business.

TARA J. RODERIQUES
199 E. Clinton St.
NB 02740
Thanks parents for their guidance. Best times out shopping for clothes. Happy w/ SB, DP, HM, SD & JA. "So what!" Found at the Front. "Happy" by Surface a favorite tune. Seeks personality & humor.

LISA M. RODRIGUES
453 Dartmouth St.
NB 02740
"Lis" Appreciates originality & sense of humor. Thanks to Mom & BoBo. Happiest in Boston. "What's the deal here?" Ms. Bebis a favorite. Found at Shaw's parking lot. Enjoyed playing softball.

AILEEN L. RODRIQUEZ
22 Keene St.
NB 02740
"Leeny" Thanks parents, Eva A. & Mr. Fortes. Admires her mom. Happiest w/LO, LR, BR, TH & LC. "You're so phony." Fears repeating high school over again. Won't forget jr. Eng. class & lunch in Tan House!

CHRISTINE ROGERS
280 Acushnet Ave.
NB 02740
"Chris" Too anxious to hit the real world to hang on until June. Left with only a picture & no questionnaire. Will surely miss the good times had with those friends made while in the Gold House.

CARLOS A. ROSARIO
139 Dakota Ct.
NB 02740
"Alberto" Thanks parents, friends & his girlfriend. His father, mother & grandmother get admiration. Won't forget friends & B-club at NBHS. Mr. Hamlet tops. Happiest w/ club & girlfriend or working out.

WILFREDO ROSARIO
129 Virgo Dr.
NB 02745
"Fredo" Will always remember the Super Bowl & state finals. Admires Coach Gardiner most. Thanks his mother. Ms. Lotz great. Seeks honest, nice-looking & fun to be with type girl. Fears not graduating.

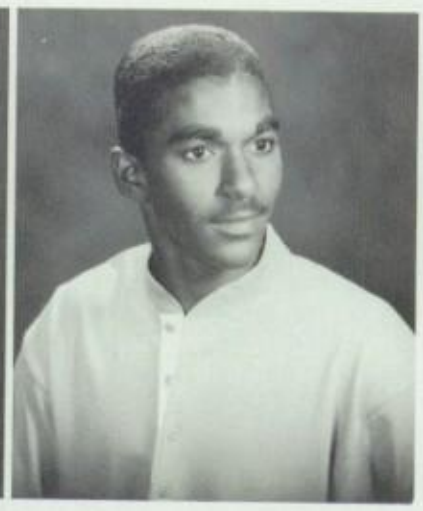

KRISTIAN J. ROSE
313 Pleasant St.
NB 02740
Enjoys playing sports & taking pictures. Will always remember the 8th bus & girls at NBHS. Can be found at Monte's Park & friends' houses. Driven crazy by people who ask too many questions.

SHANNON M. ROSE
90 Whitlow St.
NB 02740
"Shay" Enjoys listening to music & shopping. Mr. Vaz & English tops. Appreciates a nice personality & a sense of humor. Happiest w/ friends or when spending money. Future ambition to own a business.

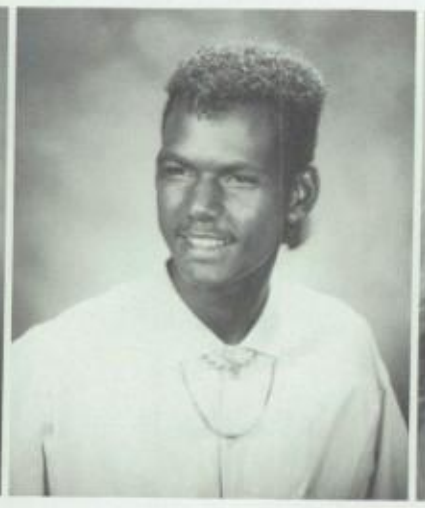

SCOTT A. ROSS
75 Cedar St.
NB 02740
"Freez" The talent show w/ Special Touch & Crush memorable. Enjoys playing b-ball. Special thanks to Mom. Happiest w/ Jodie. Being a senior means showing leadership to underclassmen. "You know."

GAIL A. ROUSSEAU
245 Dawson St.
NB 02745
"Rous" Won't forget camping at Horseneck. Special memories w/ special friends hold a lot of meaning. Enjoys playing b-ball. Happiest w/ Owen & friends. "That's life!" "I Am a Rock" her top tune.

AMY L. RUGGIERO
80 Lambert St.
Acushnet 02743
"Aimage" Happiest when remembering HFHS. Remembers Mr. M's US History class 6/23/87 & SS, GH, MM, SV —Carlo rules! Wants to be an ice cream cone. Thanks Mom. "Get a clue!" Hopes to become a teacher.

KRISTIN E. RUMNEY
893 Lucy St.
NB 02745
"Kris" Thanks parents. Happiest with close friends. Mr. Ed & Ms. Leal tops! Hopes to live happily ever after. Disturbed by Ms. Dean doling out napkins. Fears failing. Admires honesty in a person.

VICTORIA R. SABIJA
257 No. Front St.
NB 02746
"Vicki" Wants to own a new car for every day of the week. Hopes to have career in Criminal Justice. Learning Port. w/ Mr. Alves & Mr. Castro memorable. "What a nerd!" Dislikes writing essays & lunches.

BRYAN G. SAFIOLEAS
285 Ashley Blvd.
NB 02746
"Saf" Active w/ice hockey, football, sr. st. comm. & yrbk. Enjoyed these along w/ weightlifting. Mr. Walsh the best. Admires Coach Wirth. Thanks parents. Hopes for a career in law. An easy-going guy.

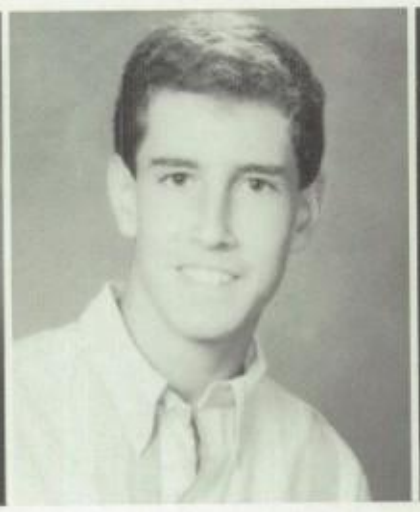

PATRICK W. SALTMARSH
777 Purchase St.
NB 02740
"Salty" Happiest when surfing & snowboarding. Pet peeve: Surf posers. "Barbara's Bedroom" top tune. Hopes to someday own a surf and ski store. Secret fantasy: Nights on beach w/special person.

SHAWN J. SAMEIRO
NB 02740
Happiest w/DV, PG, IN & FP. Mrs. Amaral tops. JROTC & chorus favorites. Happiest when dancing. Hopes to be a medial research scientist. Friendliness best trait. Desires entertainment world. "Hey, sexy"

NANCY SAMPAIO
32 Maxine St.
NB 02745
"Nan" Can be found on the Ave Thanks parents, brother, FS, A & RB. Mr. Biscari tops. W never forget the guys at NBH Happiest with friends. Wor fear: Not graduating. "Yea right!"

MARY SANTIAGO
15 Gemini Dr.
NB 02745
"Giggles" Mr. Pepin tops. Thanks parents for all their help & support. Known for her smile. Happy w/ friends or when dancing. Hopes for happiness. Enjoys shopping, movies & reading. "S'up punk?"

PEDRO A. SANTIAGO, JR.
1105 Acushnet Ave.
NB 02746
"Crash" Track team a favorite. Admires Mom & Dad. Hopes to enter the Marines. Happiest with friends. Disturbed by freshmen. Science class a favorite. Great fear of snakes. Will never forget NBHS' girls.

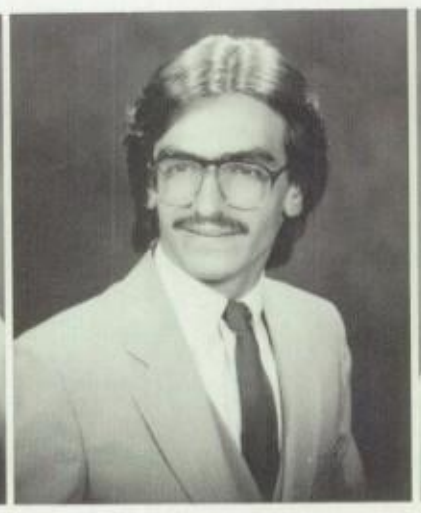

AGOSTINHO C. SANTOS
706 Summer St.
NB 02746
"Gus" Jobs for Bay State Grads won't be forgotten. Happiest when doing fun things with good friends. Worst fear: AIDS. Meaning of being a senior: Receiving respect from underclassmen. "What's up?"

CHERYL A. SANTOS
79 Bay St.
NB 02740
Majorettes & band favorites. Happiest with MC, MS, KR, NG, AR, MA, JN & PV. Will never forget NY trip w/ Latin class. Thanks parents. Hopes to become a nurse practitioner. "What am I going to do?"

CHRISTINA T. SANTOS
NB 02740
"Chrissy" Enjoys cruisi around. Found at the Fort. T tune: "Nothing's Gonna Stop Now." Won't forget lunch ti soph & jr yrs. Likes being fun & crazy. Hopes to becor extremely rich.

CRAIG L. SANTOS
127 Colonial Dr.
NB 02746
"Craig G" Best times w/ track & field. NBHS girls memorable. Being w/ girlfriend brings smiles. Admires Dr. J. "He Cuts So Fresh" favorite tune. Headed for college & Mercedes ownership. Thanks parents.

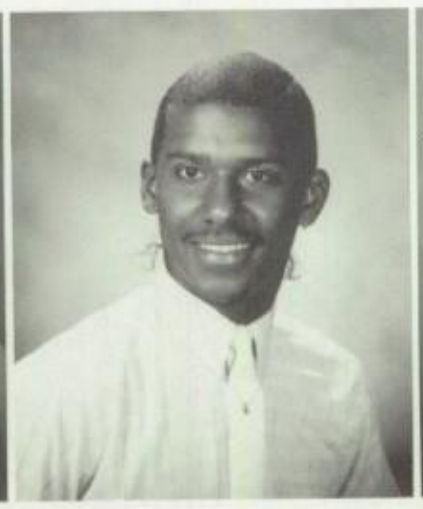

DION SANTOS
93 Pawnee Ct.
NB 02740
"D" Likes hanging at the Front & listening to music. Mr. Hamlet & Mrs. Lotz tops. Thanks parents. Enjoyed football & checking out NBHS ladies. "What's up, yo?" Known for his funny personality.

MICHAEL J. SANTOS, JR.
NB 02740
"Mike" Extra special thanks sent out to his parents for always being there. Happy w/ SKP, CS, RI, EH, JM & JB. People asking him for tapes drives him crazy. Often heard to say, "I know."

RICARDO J. dosSANTOS
25 Katherine St.
NB 02744
"Ricky" Happiest w/ Sandra & best friends. Thanks parents. Fears life after high school. Secretly desires ownership papers to his own Porsche! Admires Alf! Hopes for career in electrical engineering.

CONNIE M. SARMENTO
6 Thompson St.
NB 02740
Mr. Silva's Eng. class fr & so yrs great. Thanks Mom & D for being there for her. " way!" Happy w/ DS, LM, N DC, CS, DD. Best times sp dancing & listening to music being w/ friends.

SHERI A. SARMENTO
213 Cottage St.
NB 02740
"Natalia B" To own an s-blue RX-7 a future ambition. Appreciates devotion. Happiest w/LC, SC, PM, TS, FH & crew. Best times spent skating, skiing & hanging w/friends. Found at Hot Wheels. "I'm a nerd!"

JANINE SAULNIER
1197 Bartlett St.
NB 02745
"Wanna hear a pun I made today?" FH, Hon. Soc. yrbk., GO. & Mr. Hamlet #1. Thanks Mom, Dad & Sue. Telling jokes fun habit. Happy w/SB, RR, GM, KT, KC, DB & EL. Lunch at McD's, Jr. & Sr. Banquets quite memorable.

BECKY SCHWEIGHARDT
27 Coury Dr.
NB 02740
"Bakey" Thanks Mom for always being there. Happiest traveling at amazing speeds. Trees that jump in front of cars drive her crazy! Being a sr means you finally got there. Mr. Walsh & DC both great.

GONCALO N. SEABRA
116 Phillips Ave.
NB 02746
Will never forget the great track team. Admires his friend Jose R. Happiest w/Mr. Broadmeadow & Marina. Enjoys reading, writing & running. Being a sr. means reaching another important step in life.

NAOMI L. SENNA
132 Willis St.
NB 02740
"Nye" Thanks Mom, Jackie & Kim for always being there. Happy w/JN, KA, LN & SC. Enjoys hanging w/the old crew. To be on a deserted isle w/JW a dream. "Know what I mean?" Mr. Motta's class the best.

FATIMA M. SEQUEIRA
107 Davis St.
NB 02746
"Tima" Found cruisin' the Avenue w/friends or hanging at the beach. Thanks parents, Jose, Ana & Nancy. "See, see, see!" Happiest shopping for clothes. College-bound. "Dude Looks Like a Lady" top tune.

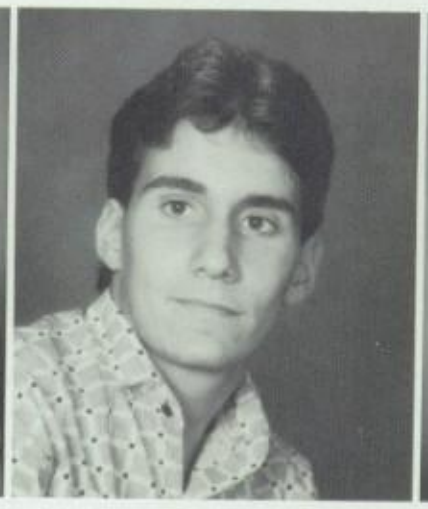

JOHN M. SEQUEIRA
6 Lighthouse Ln.
NB 02744
"Johnny" Hopes to be college grad. Found at Hazelwood Park. Playing b-ball great pastime. "What's up?" Bomb scares memorable. Thanks parents. Dreams of playing for the Celtics. Found w/Portuguese Crue!

MICHAEL SERPA
977 Rockdale Ave.
NB 02740
"Mike" Young man whose activities keep him too busy to turn in his questionnaire. Found with his friends in the Blue House. Not too involved with social functions at NBHS. Happy to be a senior.

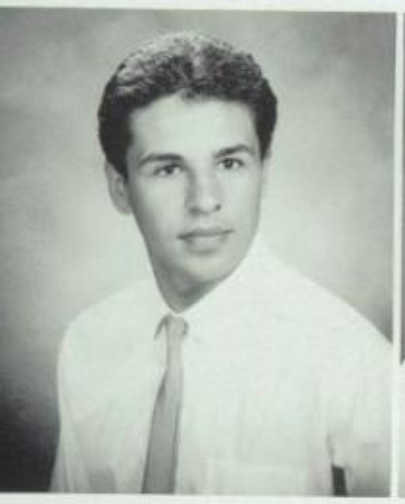

FERNANDO J. SERRA
129 Division St.
NB 02744
"Freddie" Sends thanks to parents, family, Jesus & friends. "What a country!" Hopes to be rich & happy. Sleeping a favorite habit. Seeks honesty in new relationships. Enjoyed playing hockey & soccer.

NANCY F. SERRA
73 Cushman St.
Acushnet 02743
"Nance" Thanks parents, friends & Jeff. "No problem!" Admires Mom, Dad & PP. Fears aging, loneliness & blindness. Happiest w/PP, AM, LA, MP, CS, DD, CM, AL, NO, CW & Jeff. Has a way with words.

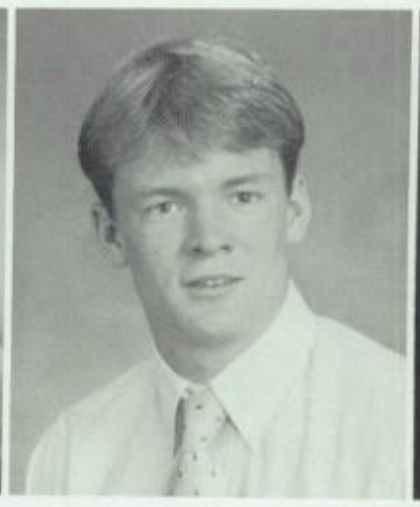

DANIEL W. SHAUGHNESSY
2 Priscilla St.
NB 02740
"Dan" Found at the Crib. Nights in Mattapoisett best memory of school days. Thanks parents most. Happy w/OM, KD, MP & SS. Mr. Hebert & Mr. LeBlanc rate as the best. SW's laugh a distraction.

STEPHANIE S. SHAW
35 Winsper St.
NB 02740
"Steph" Thanks parents, sis & Lisa for being there. Active in track, Hon. Soc., yrbk & GO Club. Mr. G's chem class memorable, along w/good times & friends made. Dislikes phony, insensitive people!

KIMBERLY M. SHERMAN
166 Clifford St.
NB 02745
"Kim" Active in cheering & gymnastics! Sends thanks to Mom & Dad. Happiest moments from being with closest friends & DC. Size 2 "kicks" best trait. Cheering camp '87 most vivid memory. Found at Mills.

BOBBY SHORROCK
1029 June St.
NB 02745
"BooBoo" Found at the band room or Friendly's. Thanks Uncle Al, Papa, Mom & Dad. Happiest w/ JO, MM, GD, GM, MA, TN & GM. Fantasy to see worst band beat DHS at finals! Headed for college & medical field.

CAROLYN M. SILVA
338 Mendall Rd.
Acushnet 02743
"Carol" Hopes to become a hair stylist & a bride in '89. Thanks sent to Mom, Dad, & John. Found on the Avenue. Happiest w/John. "Hey!" Ms. Williams top choice. "Stairway to Heaven" top tune.

COLLEEN A. SILVA
96 David St.
NB 02744
"Col" Partying a major concentration. Happiest w/ Victor. Enjoys hanging at the beach. Heard to say "Let's party!" Mr. Hamlet the best. Hopes to become a secretary. Thanks Mom & Dad the most.

DEBORAH F. SILVA
72 Adams St.
NB 02746
"Debby" Thanks Mom & Dad for being there. Happiest w/ friends KM, KH, MD, MV. Being w/ Gerry brings smiles. Not making it sr. yr greatest fear. "That's nice." Ms. Milligan rates #1. Future dietitian.

GRACEANN SILVA
203 Liberty St.
NB 02740
"Grace" Sewing & Spanish bot favorites. "You are so tired! Hopes to attend fashion desig institute & become famou designer & model. Happiest w SS, ED, ND, NS, WG, JR MP. Fears not graduating mos

LUCIANA M. SILVA
23 Milton St.
NB 02740
"Luci" Happiest w/ the "kids." Thanks Mom, Dad, Luce & friends. Hopes to become a child psychologist. Mr. R, Mr. Charbonneau & Ms. Persson rates high. Class of '87 most memorable for this girl.

MICHELE I. SILVA
398 Brockton St.
NB 02745
"Meesh" Wearing election signs w/ KP & LN vivid memory. Happiest w/ Artie. Flinstoning w/ LB, KP & TM & the summer of '87 great. Knowing you've achieved twelve years of education equals being a senior.

RUTH R. SILVA
65 Washburn St.
NB 02741
"Rutinha" Thanks Mom & Dad for being there when needed. Hanging out w/ SP, HC, NS & PC the best memories. Hopes to become an ambassador. To be FBI agent a secret desire! Mr. Biscari for French #1.

PAUL H. SILVEIRA
106 Oak St.
NB 02740
Usually found hanging w/ friends in Tan House. Young man who left the corridors of NBHS behind for the adventurous road of life. Not actively involved w/ the social life at NBHS. Will miss friends made.

ARMANDO F. SILVESTRE
NB 02740
"Rambo" Great distrust of co munism. Top tune: "Holdi Out for a Hero." Thanks sent Uncle Joe. Fears a Russian ta over. Mr. Warren & accounti great. Desires to be the worl #1 solider.

KELLY A. SIMMONS
74 Duncan St.
NB 02745
"Simone" Happiest w/ LC, JB, CW & KS. Ms. Bebis, Ms. Longpre & biology tops. Enjoyed band trips & gossip girls. Loathes chewed pen caps! Fears being fat! Hopes to visit Greece & become a research biologist.

VICTORIA J. SMITH
394 Elm St.
NB 02740
"Sweet-V" Is happiest w/ OB, BK, CS, NR, LP, NC & SB. Found in Boston. Talents include dancing, rollerskating & soccer. Thanks JW, OB, CS, KW, LO, JB & MW. Mr. Crompton #1. Headed for business.

DARRYN SNELLER
33 Bennett Rd.
Rochester 02770
"Erskin" Track top activity. Mr. G for chem the best. Thanks Mom, Dad & Coach G. Found at the Mills. Fears not having money. "Hey, Jude" top tune. Enjoys running, sleeping & doing nothing much.

CONSTANCE M. SOARES
456 Rockdale Ave.
NB 02740
"Connie" SMU parties, esp. 9/11 & 10/31; good times w/GR, JB & MM; Newport; West Island, Aug '87 w/MM all vivid memories. Thanks Mom & Dad for their love & support. "Don't worry about it!" Enjoys partying.

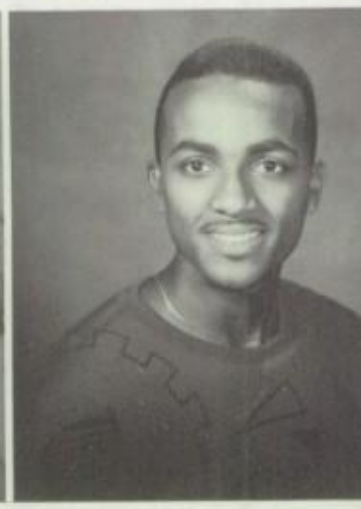

DANIEL J. SOARE
318 Pleasant St.
NB 02740
"D" Seeks sweet personalit positive attitude in someo Mrs. Purcell & Mr. Robl great. Hopes to be a well-kn architect. "No, there won't any of that!" Admiration for father.

SENIORS SPEAK OUT . . .

"What do you think is the greatest challenge that will face you in the future?"

"The greatest challenge I think I have to face after high school is successfully finishing college and getting a stable job."

Linda Lima D/136

"The greatest challenge that I feel that I will face in the future is making moral and honorable decisions even if I will not 'profit' from my decision."

Owen McGonigle 3/304

"The biggest challenge I will face in the future is surviving on a teacher's salary."

Sandy Barbosa 2/203

". . . surviving in the real world and establishing a place in society."

Stephanie Shaw 2/213

"I think the greatest challenge that I am going to face in the future is going to be to try to make this so called man's world a positive woman's world."

Lissa Vieira 4/214

"The greatest challenge in the future will be to earn a living independently with a stable career."

Lisa Nowell 4/213

"The greatest challenge that will face me is finding a successful career and being happy."

Danielle Brook 2/209

"The greatest challenge I feel I will have to face in the future is handling the responsibility that will be given to me."

Heidi Abendroth 2/209

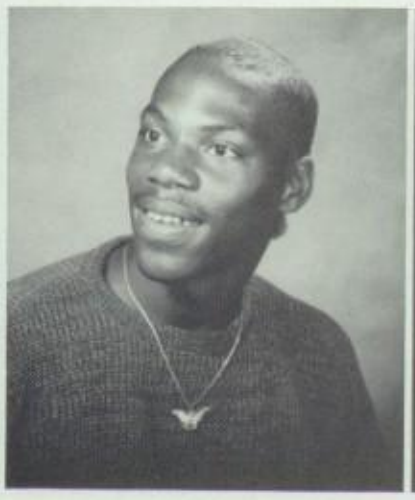

LOUIS P. SOARES
59 Merrimac St.
NB 02740
"Louie" Hopes to attend college & major in art. Thanks Mom most of all. Found at parties. Won't forget the fine ladies at NBHS. Enjoys drawing & writing music lyrics. Football & basketball fan.

MARIA G. SOARES
98 Mt. Vernon St.
NB 02740
Will never forget NY trip with Latin class & editorial. Thanks parents. Mr. Goodfellow tops. Happiest with good friends, especially RS. Hopes to pursue journalism & become a famous talk show host.

SHERRI L. SOARES
1056 Tobey St.
NB 02745
"Soares" Thanks Mom for having overwhelming confidence in her! Hopes for successful business & wealth. Happy clothes shopping. Being w/ good friends hanging out on wkends great times. "That's messed."

TAMMY L. SOARES
22 Illinois St.
NB 02745
Won't ever forget sophomore year with Gail. Admires honesty & loyalty in a person. Mr. Hebert tops. Extra special thanks to parents & grandparents. A future nurse. Happiest with close friends.

TRENNA M. SOARES
NB 02740
"Tren" Hopes to attend Northeastern. Happiest moments spent w/Scott. "Save it, all right!" Enjoyed Health Career Program. "Adore" by Prince top tune. Admiration for Mom. Desire to meet Prince!

ANA SOUSA
14 Greenbrier Ct.
Nb 02745
"Ann" Appreciates honesty & wildness in someone. Thanks parents & good friends. Happy w/Leo, Manny, Rob, Helen & Matti. Passes the time 4-wheelin'. Hopes one day to be an accountant. Fr. yr remembered.

DIANE M. SOUSA
1295 Acushnet Ave.
NB 02740
"Dee" Thanks her Mom & Dad for everything they've done. One day hopes to enter the field of computer technology & be a success. Happiest times spent w/good friends just partying. "Ya right!"

NELLY M. SOUSA
121 Coffin Av½.
NB 02746
"Smiley" Mr. Murphy the best. Thanks sent to parents & cousin Anna. Happy times spent w/ family, Liz, Anna, John & good friends. "You gonna be all right?" Found at the Fort hanging out w/ friends.

PAUL L. SOUSA
19 Borden St.
NB 02740
Spends time playing guitar or jammin' w/ DS. Enjoyed Mr. O's class most. Sends thanks to his mother & father. "Live Wire" by Motley Crue top tune. Hopes to be a successful carpenter. "Are you serious!"

SANDRA M. SOUSA
318 Cornell St.
NB 02740
"Sandy" Thanks parents for support & also Joe. To attend Northeastern to major in med. technology. Happiest w/ Joe & friends. Being a sr. means being liked finally by Mr. Longo! Ms. Bebis & Mr. Gill #1.

DAVID SOUZA
428 So. Front St.
NB 02744
"Fingers" Won't forget getting caught playing tape in Mr. O's car! Thanks parents. Spends time playing w/ band Syrinx. Dreams of touring USA supporting Iron Maiden. Hopes to live off his music.

JULIE A. SOUZA
106 Hope St.
Acushnet 02743
Sends special thanks to parents for everything. Hopes to attend college & later to work at a career w/ children. NS gets her admiration. Spends time w/ friends or dancing. Dislikes groups in cliques.

MELISSA SOUZA
85 Valentine St.
NB 02744
"Missy" Found at sllim. Sends thanks to parents & sisters. Best times w/ close friends. "That's dogged" Best times coming to an end equal being a senior. Mr. Hamlet the best. Enjoyed field hockey.

RANDALL A. SOUZA
143 Willow St.
NB 02740
"Randy" Has appreciation & admiration for parents. Mr. R. Medeiros great. Hopes to become an athletic trainer. Enjoys playing & watching sports. "Don't worry about it!" Fr. & soph yrs on track memorable.

SCOTT A. SOUZA
107 Hathaway Blvd.
NB 02740
"Pidge" Happiest w/ Sunshine Freak & everyone. Admire Nelson Mandela & Stephe Biko. Hopes one day to live i Jamaica. "You gotta love it!" Ms Johnston, photo & Drama Clu all great. Likes sincerity.

TARA S. SPIRLET
954 Phillips Rd.
NB 02745
"T'Shea" Cheering camp '87 w/ CM memorable. Thanks Mom & Dad for patience & support. Happy w/ close friends & cheering crew. Likes crazy sense of humor & honesty. "Get a life!" Hangs at sllim.

DANIELLE L. ST. JEAN
10 Michael Way
Acushnet 02743
"Dani" Admiration for Mom. Thanks Mom, Dad, Terry & family for loving support. Special thanks to Tim. Happy playing tennis, horseback riding or sun bathing. Being w/ GF, TG, CW, BS, MG, JE, MS, AP & FC great.

RAEANNE STELIGA
294 Court St.
NB 02740
Seeks honesty & sense of humor in a person. Happy spending lots of money. Special thanks to parents. Bothered by people who know it all! Happiest w/ close friends, esp. MS & LB. Fears eating PV's cooking!

BETH A. STOWELL
983 Fox St.
NB 02745
Brother Steve gets her admiration. Thanks parents & John for their love & support. Happiest w/ John, DR, CT, DS & KC. "You're such a geek!" Active in Honor Society & sr. steering comm. Mr. G the best.

DAVID SUAREZ
149 Court St.
NB 02740
Special thanks to Mom, teache & friends. Hopes one day f wealth & for a 735 BMW. Mr Rutkowitz & Mr. Fraga bot great. Happiest w/ Dawn doing things w/ friends. Fr. soph yrs on ftball team great.

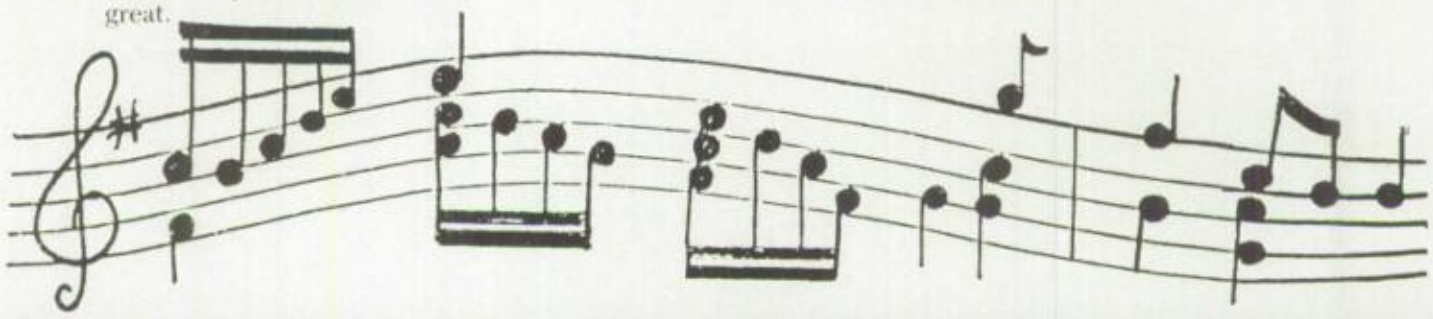

SEAN M. SULLIVAN
29 Waldo St.
NB 02745
"Sully" Can be found at Owen's crib & the sllim. Mr. LeBlanc tops. Thanks parents. Happiest with DC, TC, OM, DS, KD, MP & GR. Swimming & track the best. Won't forget "the cottage." Admires Mr. M.

ELIZABETH K. SWIFT
219 Whitman St.
NB 02740
"Liz" Special thanks to parents & DC. Admires sister for getting well so fast. Can be found with Don. Dislikes people who lie to get what they want. Happiest w/ Don, SP, KB & KB or when shopping.

LYNN-MARIE SYLVIA
319 Cornell St.
NB 02740
"Giggles" Thanks parents, Matt, Bridgette & friends. Hopes to become a music teacher. Can be found living in the chorus rm. Distraught when people are out of synch with the music. Chorus & DC #1.

MARGARET A. SLYVIA
91 Willard St.
NB 02744
"Peggy" Looks for a sense of humor. Thanks parents, JB, JC & JS. Great Outdoors Club & Key Club the best. Happiest w/ JB, JS, JC, LD & SA. Being with the X-country team memorable. "In a minute!"

THOMAS M. TARPEY
248 Palmer St.
NB 02740
"Tarp" Coach Seed & Coach Rodrigues tops. Will always remember Durfee basketball games. Thanks parents & Mr. Correira. Happiest w/ DH, KH, JD, SW & JC. Can be found at the gym. Baseball & b-ball great.

DOMINGOS P. TAVARES
59 Willard St.
NB 02744
"Peter" Hopes one day to travel the world. Mr. Hamlet & lunch time great. Enjoyed soccer most. "I hate when that happens." Found in Tan cafe. Thanks Momma & Pappa. Happiest joking around w/ the guys.

DONNA TAVARES
981 Westland St.
NB 02745
Special thanks to parents. Vivid & fond memories of band comps & football games. Hopes for marriage & a career. Happiest w/ friends. Ms. Bebis tops. Appreciates honesty in new relationships.

FRANCISCO TAVARES
137 Chancery St.
NB 02740
Coach Vincent most admired. Thanks him & best friend. Hopes to be the best possible & never a quitter. Appreciates good personality. Found on 2nd floor core in Blue. "There's no such thing as can't!"

LISA P. TAVARES
NB 02740
Admiration for father. Thanks parents. Happy times w/ family & friends. Nat'l Honor Soc. the best. Dislikes phony people. "I don't know." Hopes to become a doctor in the future. Dreams of Europe.

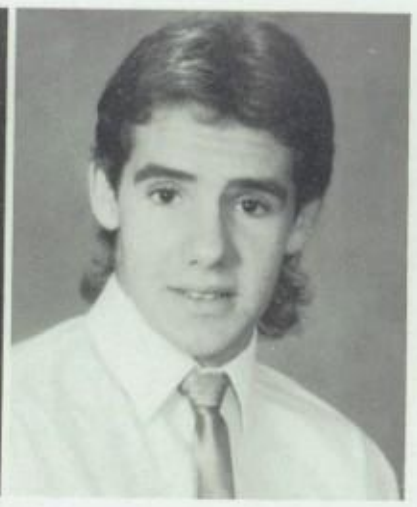

PETER N. TAVEIRA
578 Shawmut Ave.
NB 02740
"Travera" Seeks honesty in people. Running & being w/ friends most vivid memories. Sends thanks to coach Gardiner & parents. Happy w/ track crew, MC, DS, AM, MX, JC, etc. Found at the gym & the Mills.

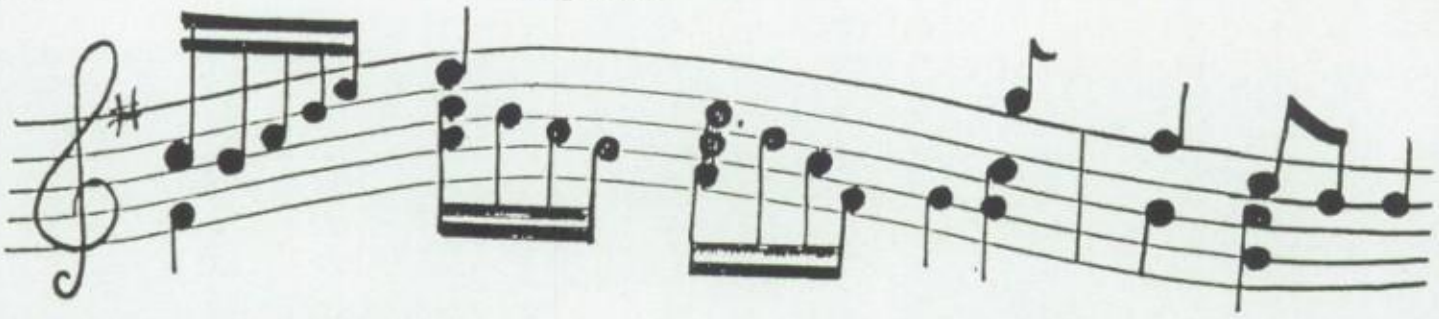

est wishes to the Class of '88. — Mrs. Rubin
ongratulations seniors! Judge & Mrs. Ronald D. Harper
est of luck to the Class of '88 — Ms. D. Caton
est wishes. — Mrs. Rhoda Purcell
est wishes. — Liza Andrade
ood luck to the Class of '88. — Ms. Gibbs
ongratulations to the Class of 1988! Mrs. L. Galuska
est wishes. — Mrs. Slater
est of luck to the Class of '88. — Mr. DeSilva
Good luck & best wishes. Mr. & Mrs. Charles A. Vardo
Good luck! Barbara Alpert
Best of luck to the Class of '88. — Mrs. Jan Anuszczyk
Best wishes to the Class of '88. — H. Hartley
Good Luck! — A. Araujo
Best wishes to the Class of '88. M.B. Hochman
Good luck! M. Woytaszek
Good luck to the Class of 1988. — Ms. J. Roberts
Good luck '88. — Ms. Almeida
Best wishes. — Carl & Margaret Alves
Best of luck. Mrs. Reis
Best wishes to the Class of '88. — Mr. Lima
Best wishes! — Mrs. Tougas
Best wishes! — Ms. P. Rutkowitz
May your future be the brightest possible and may you attain all your wishes. — The NBHS Administration

PAULA L. TAYLOR
20 Middle Rd.
Acushnet 02743
Special thanks to family, JC, KD, KD for their love & support. Hopes to become medical sec. Happiest w/ close friends. "You're so foolish!" Seeks honesty & thoughtfulness in new relationships.

LUIS C. TEXEIRA
140 Rockland St.
NB 02740
"Tex" Happiest partying w/ friends. Ambition to find a well-paying job. "What's happening?" Enjoys riding motorcycles. Found on Rivet St. Thanks Mom & Dad. Fantasy to become wealthy. Enjoys funny personality.

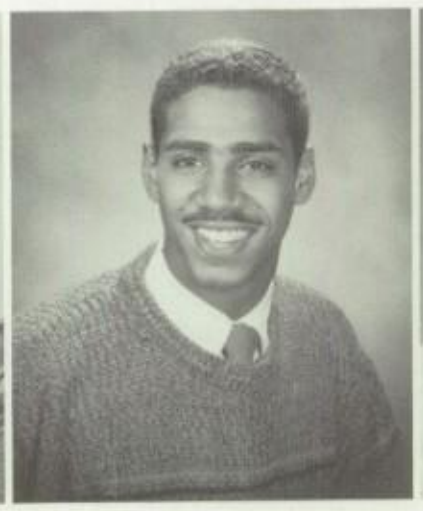

JOHN E. THOMAS
382 North St.
NB 02740
"Johnny T" Sends thanks to his mother, family & Ms. Elms. Happy w/ JT, SW, SR, Andrade sisters & the JT posse. Hopes to become a successful business man. Admires Isabel Thomas most. "No problem."

BRIAN S. THOMPSON
358 Shaw St.
NB 02745
"Chip" Admiration for his father. Happy times w/ Bob & Chris. Rates Mr. LeBlanc & Mr. Goodfellow tops. "Are you serious?" Strong dislike for cliques. Thanks parents. Hopes to become an engineer.

REGINAL O. TILLEY III
12 Roosevelt St.
NB 02744
"Hieme" Thanks father. Star ing in Super Bowl '85 memo able. Ambition to be physic therapist. Enjoys hockey & foo ball. "Good-bye Blue Sky." Le ting in over twenty goals a fea A funny guy.

KIMBERLY A TODMAN
357 Myrtle St.
NB 02746
"Kim" Special thanks to Mom & grandparents. Happiest w/ ND, VL & family. Jr. & Sr. Banquets and football games most vivid memories. Ms. Ferreira for chem physics & Mr. Silva for Eng. tops. "Ya, right."

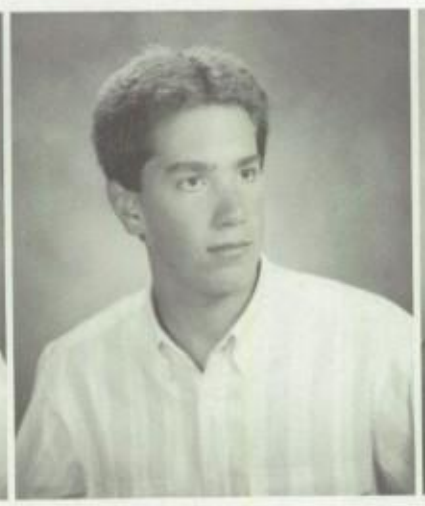

ROBERT F. TRAVERS
76 Rogerson Ave.
Acushnet 02743
"Bob" Ski trips to Wildcat & lunch periods at NBHS memorable. Hopes to become an aeronautical engineer. Happiest skiing. Would love to be proud owner of Porsche 9284S4. Gr. Outdoors Club the best.

DEOLINDA O. VARELA
370 Park St.
NB 02740
"Deo" Most admires Sgt. Morrison. Happy w/ good friends PG, FP, IN & MT. Mr. Fraga for English outstanding! Hangs out at Lubel's & ROTC area w/ good friends for fun times. Senior year great!

MANUEL A. VEIGA
16 Welcome St.
NB 02744
"Veiga" Favorite saying: — A —! Wishes to thank Mom & Dad. Happy when playing soccer & being w/Michelle, AP & TV. Favorite song: "Should Have Known Better." Wishes to become an architect in the future.

MARCELINA VELAZQUEZ
71 Willow St.
NB 02740
"Marcy" Happy w/ CB hanging out w/ friends. M admires Anita & sisters. Than parents for their love & suppo Mr. Raposo rates #1. "Supe Trip to England a dream. Enjo talking w/ CB.

EVELYN VELEZ
NB 02740
"Tata" Wishes to thank Mrs. Kallevik & esp. parents. Can be found on 3rd floor Tan w/ friends. Happiest w/ sister Miriam & friends Ruby & Maribeth. Active w/ Span-Amer Club. Mr. Sanchez & Mr. Raposo #1.

MIRIAM I. VELEZ
NB 02740
"Ivy" Can be found on 3rd floor of Tan w/ friends. Sends thanks to parents & Mrs. Kallevik for helping her, esp. sr. yr. Is happiest w/ sister Evelyn & friends Carmen, Ruby & Juan. Future med. sec.

JEFF D. VENTURA
1461 N. Main St.
Acushnet 02743
"Robin-the-Boy Wonder" Enjoys crime-fighting w/ TBC. Active in Drama Club & as co-ed. of Crimson Courier. Thanks go to parents & Tom. Happiest drinking coffee w/ Sue in the Bobcat. Dreams of a safari trip.

SCOTT T. VENTURA
25 Hussey St.
NB 02740
Spending the day in Boston a fond memory. Enjoys reading, sleeping & playing the guitar. "Layla" top tune. Future ambition to be a renowned author/ musician. Happiest w/ Pidge, Karen & others.

MATTHEW P. VINCENTE
8 Dudley St.
NB 02744
"Matt" Remembers good frie & girls w/ great legs at NB Admiration for Gary Happiest w/ Gary, Dave, M Kel & Deb. Pet peeve: walkmans allowed in sch "What's happenin', dude?"

ANTHONY M. VIEIRA
16 Jean St.
NB 02746
"Tony" Enjoys role-playing games & listening to the Beatles. Will always remember the beautiful girls at NBHS. Thanks his mother. Admires his father. Being a sr. equals getting out in May. "What's up?"

ANTONIO J. VIEIRA
403 W. Clinton St.
NB 02740
"Tony" Thanks Mom & Dad. Hopes to become very rich. Happy w/ MV, MR, AP, PS, LM & PT. "Que passa?" Great fear of marriage. Found at West Beach. "Night in White Satin" favorite tune.

LISA VIEIRA
6 Green Meadow Dr.
Acushnet 02743
"Lissa" Special thanks to parents & KH. Cafe food & "friends 'n lovers" most remembered. "Check you." A distaste for compulsive liars. "I Can't Fight This Feeling Anymore" favorite tune.

PAULA C. VIEIRA
15 Douglas St.
NB 02744
Bus ride home from NY jr. yr. most memorable. Muito obrigado Mae & pai & all her teachers. Happiest w/ good friends. Dislikes snobbish people the most. "Take a chill" Enjoys good sense of humor in people.

SUSAN C. VIEIRA
122 Clark St.
NB 02740
"Suzy-Q" Falling in typing class will never be forgotten. Thanks Mom & Dad for being there. Happiest w/ LP, WV, DR, SV, RV & JD. Mr. Castro gets top vote. "Mess off!" Hopes to become pediatric nurse.

WENDY A. VIEIRA
2100 Phillips Rd.
NB 02745
Talking on the phone fills happy hours. Mr. Walsh earns top vote. Thanks go out to Charlie & her mom. Happiest w/ DL, ML, RW, SV, RB & LP. Driven crazy by people who stop in the corridors to talk!

CHRISTINE M. VIOLETTE
111 Harrison St.
Acushnet 02743
"Chris" Best trait of exercising the will to sustain. Appreciates a person who has the ability to accept & not expect. Thanks Mrs. E. Silva. Has fear of losing anything precious. "Oh, my!"

CHRISTINE R. WARECKI
22 Burr Ave.
Acushnet 02743
"Chris" A member of the swim team. Will always remember Jay O, jr. yr. history class & great times w/special people. Thanks Mom & Dad. To own a California beach house & travel the world an ambition.

SUSAN J. WATKINS
144 Sycamore St.
NB 02740
"Sue J" Mr. Hamlet rates #1. Thanks go to parents, Coach & RW. Enjoys being w/ TR, DH, DC, KC & T. Will always remember sr. lunch & Camp Kennedy. Happiest when winning w/ the team. "Go ahead!"

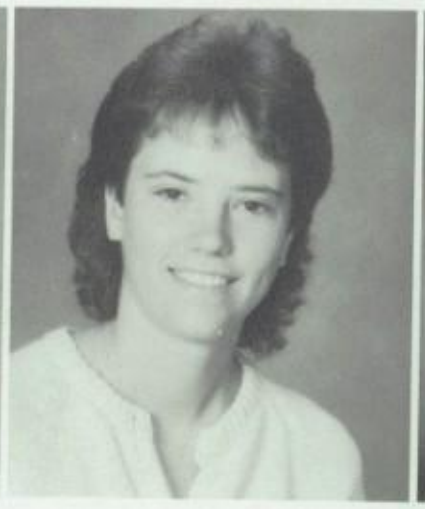

MICHELLE WEAVER
535 Barnard St.
NB 02745
"Mich" Enjoys playing softball & skiing. Spending time w/DH, SG, LL, GR, KR & SW happy memories. Special thanks go out to Mom & Dad, DH & Mr. Longo. Happiest w/Andy and other friends.

BRADLEY E. WEBSTER
43 Ivy Rd.
NB 02745
Seeks honesty & maturity in people. Happy w/ LC, BP, BS, CV, KP, HM. Fears extension of school career. Thanks LC for her immeasurable knowledge & kindness. Hates everyone squeezing thru one door!

TANYA WILLIAMS
345 Middle St.
NB 02740
"Lady T" Thanks Ms. Feingold & Ms. Ayotte for their support & help. Being w/EP, MA, WC, PC, AR & family brings smiles. "Lately" by Surface her top tune. Found at the Front. Admires Mrs. Ayotte.

CHRISTINE A. WOJTKUNSKI
310 Cummington St.
NB 02745
"Chris" Rates Mr. G, Mr. Walsh & Mrs. A. # 1. Thanks Mom & Dad for continuous support. Happy w/Michelle, Brian, BP, DS, BT, KS, RS & MS. Ponds Project, Sr. lounge & tennis practice w/Beth great memories.

MICHAEL H. XIFARAS
594 Rockdale Ave.
NB 02740
"X" Mr. Taylor & Mr. Kelly # 1. Found at the Mills & the Hum's. Special thanks to parents & Coach G. Being w/friends brings much happiness. Passes the time playing sports or hanging out. Track & SAC tops.

JOHN D. YOUNG
229 Haskell St.
NB 02745
"Dudley" Enjoyed entire Science Dept. & Mr. Leblanc. Admires resourcefulness. Thanks his parents & friends. Ambition to be a helicopter pilot in USMC. "Howdy!" Happy w/LL, CL, SH, SV, SS & TC

TIFFINI L. YOUNG
10 Byron St.
NB 02740
"Tiff" Active in field hockey, her favorite. Sends thanks out to family & friends. Best times spent w/sister. Ambition to become a registered nurse. Dreams of going back in time. Mr. Ferreira tops.

KIMBERLY M. YOUNGBLOOD
45 Summit St.
NB 02740
"Blackie" Passes the time hanging at South End w/Bubbles. Thanks Mommy & Daddie. Is happiest w/all friends, esp. Mikey A. Black Studies a favorite class. Ambition: To be successful her future plans.

IN MEMORY
OF
TONI MARIE CARVALHO

Toni was known as a fun-loving and outgoing girl who had a smile for everyone. She enjoyed playing field hockey and rollerskating in her spare time, and she was often found at the Mall with special friends.

Toni passed away without having the chance to graduate. She is missed greatly by her family and friends.

THERE WERE SENIOR GALORE . . . THAT'S WHY WE HAVE MORE!

WAYNE E. BAPTISTA
102 Laurelwood Dr.
NB 02745
Enjoys hanging out w/Darren, Ray & Tom at Brooklawn or on the Ave. Thanks parents for help & support & his friends for best memories possible. Fears a haircut! Happy w/Tammy. Detentions remembered.

RANDOLF F. BIGGERS
249 Hillman St.
NB 02740
"Randy" Happiest on MV w/Rosie. Ambition to attend law school. Enjoys diving & lifting weights. Appreciates honesty, originality & nice smile. Thanks Mom & Granny. Always late!

VENUS M. BURGO
182 State St.
NB 02740
"Minny" Thanks Ms. D. Caton for being a great teacher & friend. Ambition to enter the Navy. Enjoys doing anything but homework! Fears not succeeding in life. Neice Chantelle a joy. "You better get out!"

MAX G. CAMACHO
295 Arnold St.
NB 02740
Remembers good times spent w/friends. Thanks Mom most. Admires grandfather. Fantasies of being an actor. Mr. Fraga rates # 1. Dislikes stuck up people. Happy w/Shannon. Wishes to travel worldwide.

PENNIE M. COVEY
133 Chancery St.
NB 02740
"Precious P" Happiest w/DLR or in her bedroom talking on the phone. Special thanks to Mom for being there when needed. "Oh, my gosh!" Dancing in talent show as "Sweet Sensations" very memorable.

LICIA DAVIS
20 Philips Ave.
NB 02746
Enjoys partying w/friends from PA. Thanks Mom & Dad for all of their advice. Desires success in her future. Happiest w/friends. "It's been real!" Dreams of owning a black Lamborghini. Dislikes snobs.

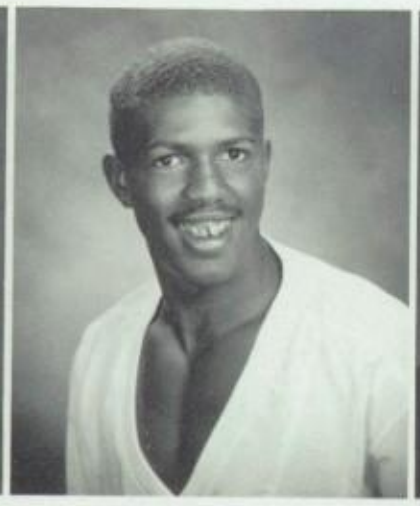

RAYMOND L. GANT
296 County St.
NB 02740
"Ray" Sports fan who enjoyed playing football & CYO b-ball. Could be found w/friends at Monte's. Spent time hanging w/friends or watching a track meet. Will miss good friends made while at NBHS.

LORI A. GOMES
124 Mashpee Ct.
NB 02740
"LaLa" Can be found on P-St. Happiest with MA, KJ, SC, KY & SM. Admires "Mother Dear". Fears not graduating most. Ambition to attend college, be successful & keep dancing! Thanks Mom & Mrs. Purcell.

SHAWN C. JACOBSEN
869 Brock Ave.
NB 02744
Enjoys playing b-ball & tennis. Putting pudding in Sara's face will be remembered. Thanks Ms. Burcell for Jr. Eng. Mr. Pacheco the best. Happy w/good friends. Future ambition to be rich but not famous!

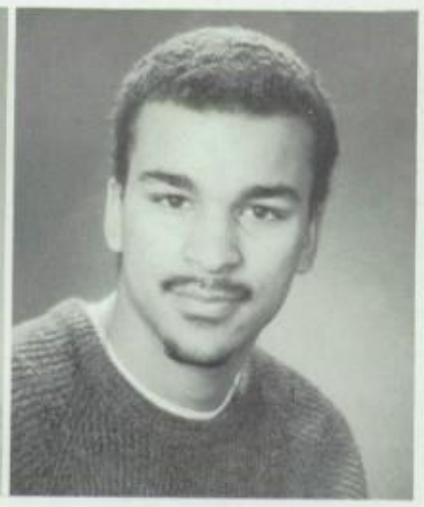

MATTHEW J. MONIZ
227 Cottage St.
NB 02740
"Matt" D-period '86 a fond memory. Enjoys taking trips to Brooklyn. Thanks go to Mom. Happiest w/PMC, JD, JG, JR, DR & PH. Appreciates a sense of humor & honesty. Favorite song, "Silent Morning".

LEANNE M. NICHOLS
2 Mammouth St.
Acushnet 02743
"Lee" Remembers being tardy. Happiest with friends and family. Admires parents most. Mr. Fraga # 1. Found at under-21 clubs mostly. Hopes to win Megabucks! Ambition to be successful and happy. Fears heights.!

EMILIA M. PINHANCOS
143 Durfee St.
NB 02740
Happiest w/Junior, Alyssa, MC & other close friends. Mr. Motta, Ms. Longpre & Ms. Milligan all tops. Special thanks to Mom & Junior F. Hopes to become a parole officer. Fears being alone. Spirit Week great fun.

KATHERINE RIVERA
179 Court St.
NB 02740
"Kathy" Happy chillin' w/EP, DS, CF, LF, SP, LM, RP, GL, etc. Her family, Brian's family & Mrs. A get thanks. Happy w/JL & BM. Cold & loss of Super Bowl memorable. "Ya know it!" Attending wrong class funny.

DEBORAH SILVA
287 Phillips Ave.
NB 02746
"Deb" Fun times w/friends at lunch & wild times before & after school best memories. Will miss friends made, esp. TC, LA, LS, JF, & KK. Mr. Soares rates high. "S'up girls?" Hopes to own a business.

DESIREE SILVA
2110 Phillips Rd.
NB 02745
"D-Rae" Mrs. Conward rates # 1. Happiest w/Myron, DeAnne & others. Thanks to Myron, DeAnne & Mom, esp. for helping so much w/DeAnne. 1st lunch soph. yr. memorable. Found at the Front. Hopes to continue education.

LISA L. SILVA
24 Slocum St.
Achushnet 02743
Thanks Mom, Dad, & stepmother for love & support. Happy w/friends, LV & "crew." Enjoys being w/friends or a special someone. Hopes to travel around the world & own a red Ferrari. Hates liars!

ALETHA J. WILLS
314 Chancery St.
NB 02740
"Lee" Grandmother gets all he thanks for love & support Ambition to be architect o interior designer. Enjoys talkin on phone, b-ball or being w/EF CW & friends. Mr. Silva & Mr. Fraga both favorites.

SENIOR MEMORIES

During my senior year . . .

My nickname: _____

My favorite saying: _____

My favorite hangout: _____

My favorite mate: _____

My favorite school activity: _____

My favorite teacher: _____

My favorite senior activity: _____

My favorite pastime: _____

My closest friend(s): _____

My fondest memory: _____

My favorite song: _____

— To the Class of 1988 —
— Compliments of the Class of 1987 —
"May the memories on this page
be like the happy notes
of your favorite tune"

CHERYL AITKEN
NB 02740
This young lady has lived throughout the world. She truly enjoys both cooking & traveling. Everyone at NBHS will always remember her whimsical & winning personality. A touch of sunshine for us.

CATHLEEN BEAUSOLEIL
NB 02740
This is a young lady who really enjoys working with children & with ceramics. She is known to all her teachers for her hard work & real dedication. She's sure to achieve great accomplishments in her life.

JOHN MAZIARZ
NB 02740
This young man likes to spend his free time working with crafts or out snowmobiling! This is truly a devoted fan of Alf 's. John also won track-related ribbons in the Special Olympics! He always has a smile.

Saying Farewell to NBHS

Also "graduating" with the Class of '88 are some friends who will be in the proud procession to Sargeant Field. Cheryl, Cathy, John, Anna and Anne are members of the Chart Program who are leaving NBHS behind with fond memories. We're sure they will miss good friends they made among the senior class and they will missed for that "sunshine" quality they added to the class.

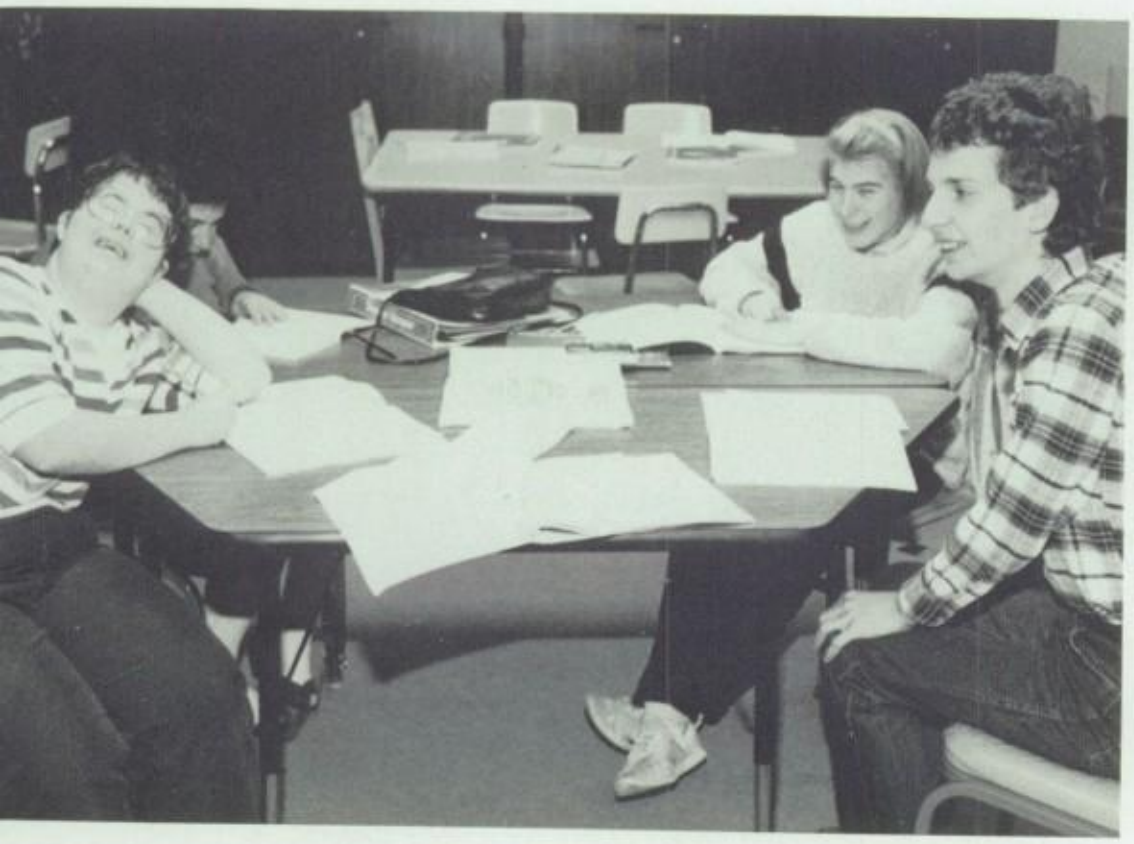

ANNA PONTES
NB 02740
When this young lady hears her favorite song, "You Light Up My Life," she's ready to dance, esp. at the annual Christmas party; and she's among the best! She also enjoys crafts & the game of BINGO.

ANNE RAYMOND
NB 02740
Cooking & being with friends brings special enjoyment to this young lady. She is going to be especially missed by good friend Betty. She very often likes to say, "Now cut that out!" with a big smile.

SENIOR

"We only have fifteen days —
Then we'll go our separate ways."

"Fourteen days — or two weeks if you'd rather . . . A short time left fo
memories to gather."

"Listen up!
Only thirteen more —
Before you know it
We're out the door!"

COUNTDOWN

"Only twelve days left
to count down . . .
Then time's arrived
for cap and gown!"

"Stand clear —
Eleven's here!
Soon we'll all
Scream and cheer."

"Ten little Whalers all in a row —
Feed them with info . . .
Then let them go!"

"Nine is here —
Three times three;
In a short while
We'll all be free."

"Eight has arrived
And isn't it great!
Doubled it's our graduation date."

"Seven days left of senior fun —
Watch out world . . . Here we come!"

"The days are numbered . . .
Only six more will pass —
Before you know it,
We're on our last!"

"Ten have flown by — only five remain . . .
With antics galore, we might go insane!"

"The days are now
Down to only three . . .
Then happy alumni
We'll all be!"

"Four more big ones
'Til we hit the stage —
In our red and white,
We'll be the rage . . ."

"The date is near,
Only two away —
It's hard to believe
We can finally say . . ."

"The countdown is over —
Graduation is here!
It's time to stand up . . .
and give a big . . . **YELL!!!**"

"DID YOU HEAR . . . "

"Do you mind! This is a private conversation!"

Human garbage disposal!

"Just act natural."

"Wait . . . there's only so much I'll agree t

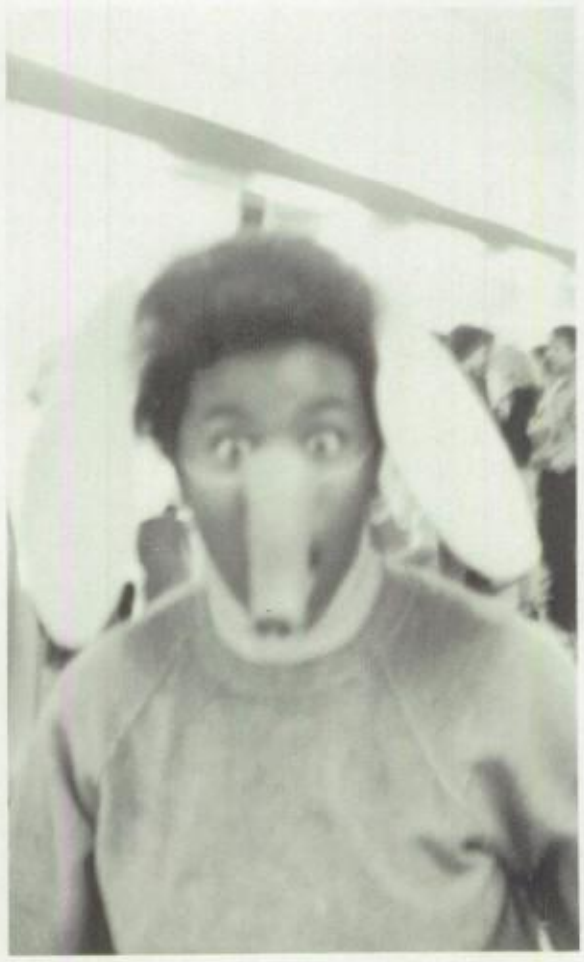

"What's the big deal . . . I just left my part-time job at the zoo!"

Material girl!

"Am I on Candid Camera?"

"Good, there's the shore!"

You know this is a **posed** shot!

"It wasn't funny!"

"You **can't** be serious!"

"What do you mean the test is today?"

Angel or Devil?

"If he says that one more time I'll belt him!"

"Be on the lookout for a female wearing blue topside

"Imagine their asking me what role religion plays in today's society!"

"Now, you be quiet in there and she'll never know yo there!"

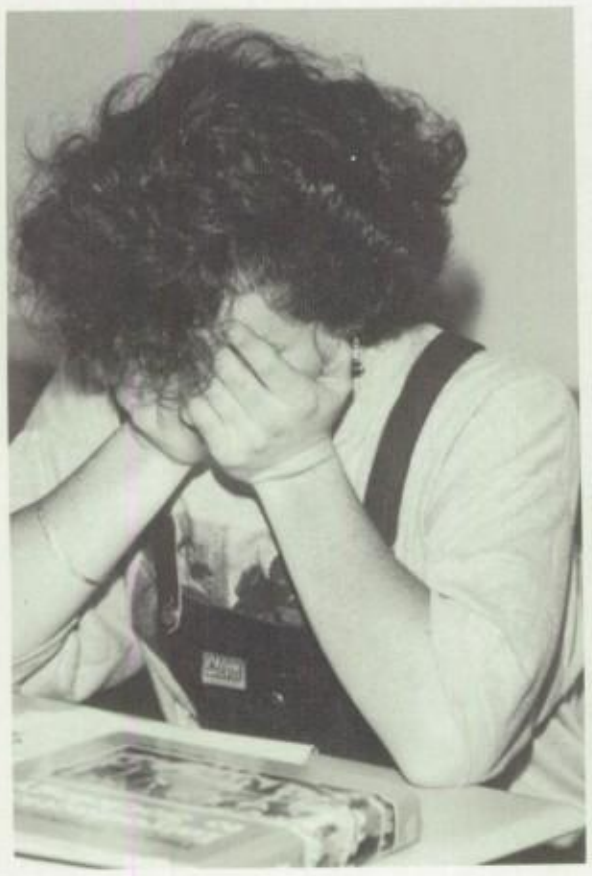

"You're so immature!"

Even an editor-in-chief gets caught off-guard!

"Where did my cheat notes go?"

False advertising!

"Does she know that I'm from another house!"

Stud . . . or dud!

"Dear Miss Manners . . . I have a problem!"

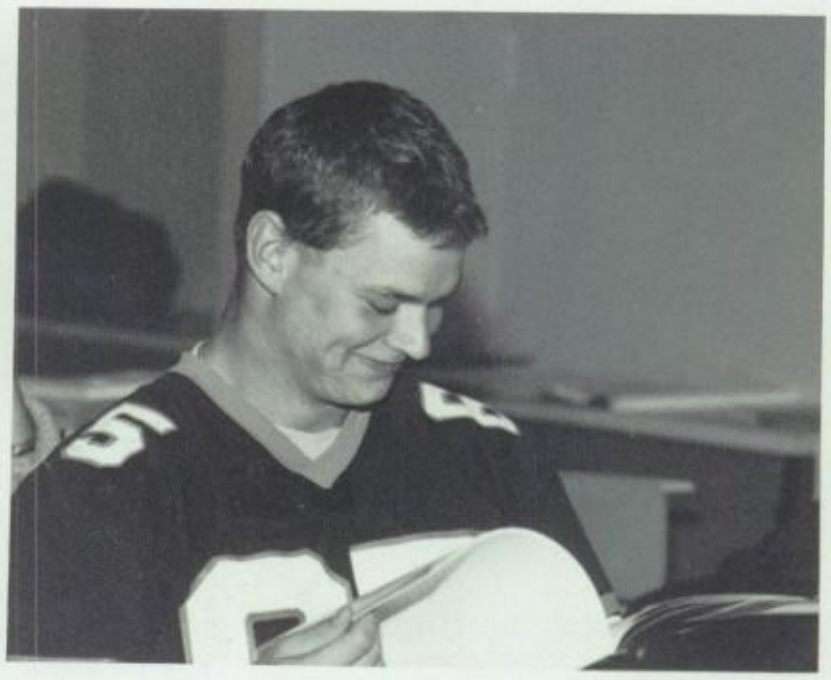

"This is the best edition of Playboy so far!"

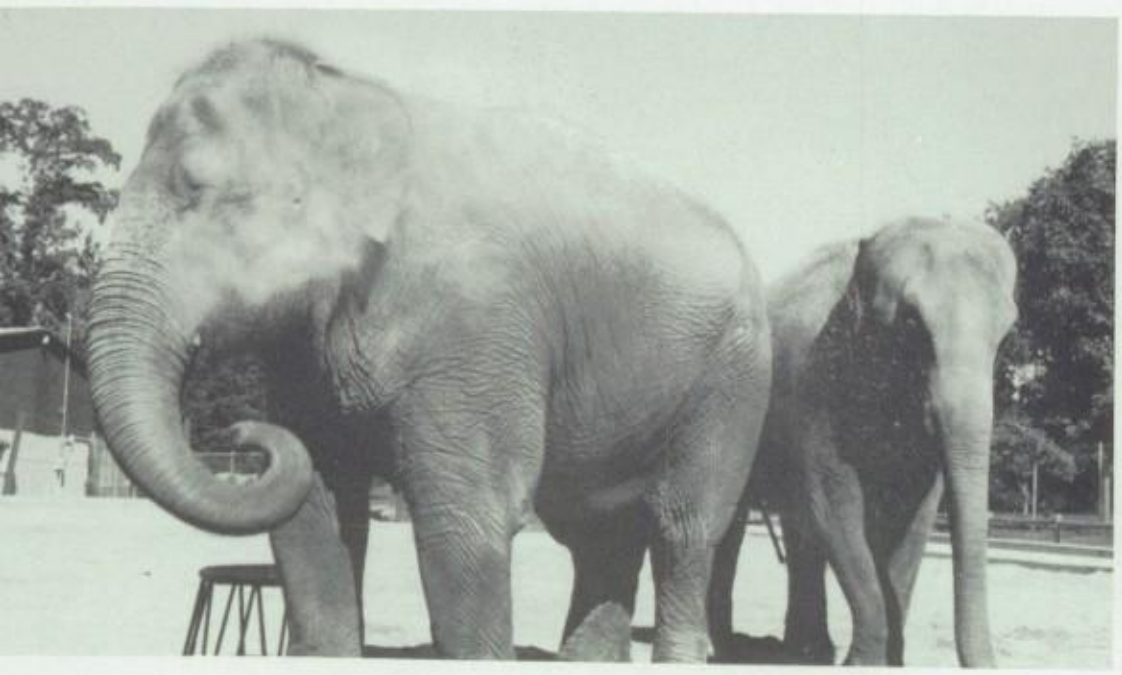

"What do you say, Emily; want to go to the prom with me?"

"Is this the place for the Chippendales' audition?"

Name That Tune . .

1. Singer

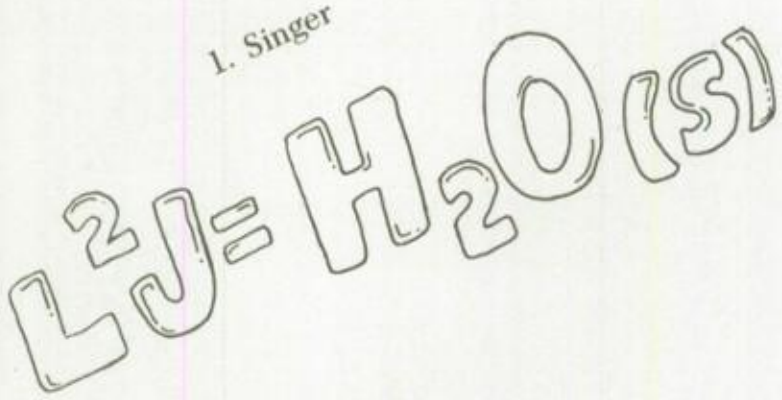

2. Group

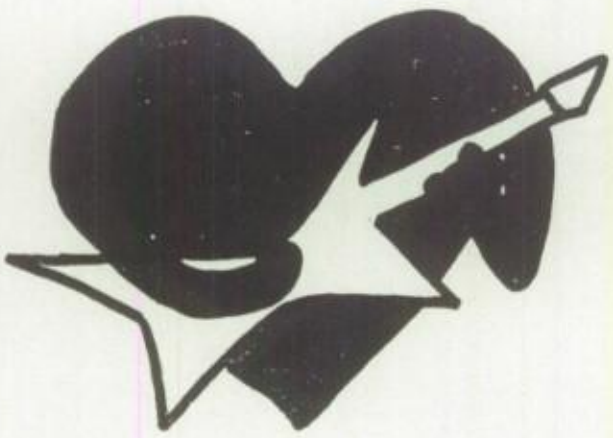

3. Group

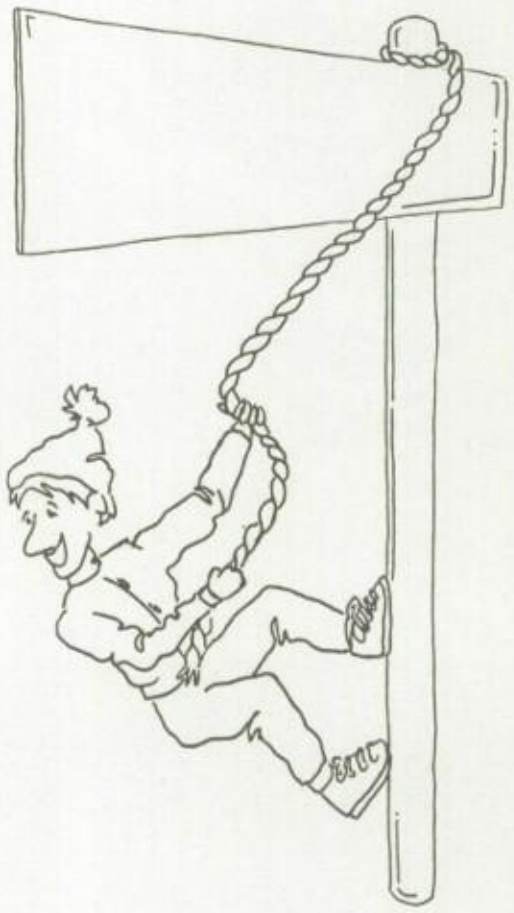

4. Group

5. Song

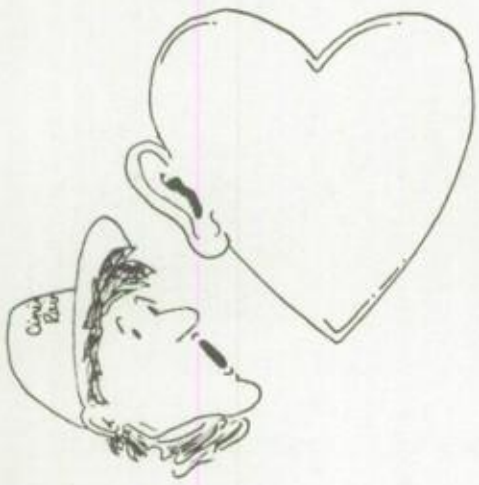

6. Group

7. Group

8. Singer

Answers: (1) L.L. Cool J. (2) Heart (3) Climaxx (4) U2 (5) "Tell It To My Heart" (6) Crowded House (7) The Cutting Crew (8) John Waite

or That Group . . . or That Singer!

Study the drawings, and see if you can come up with the song, singer or group depicted by them. Answers are found on the bottom of both pages.

1. Group

2. Song

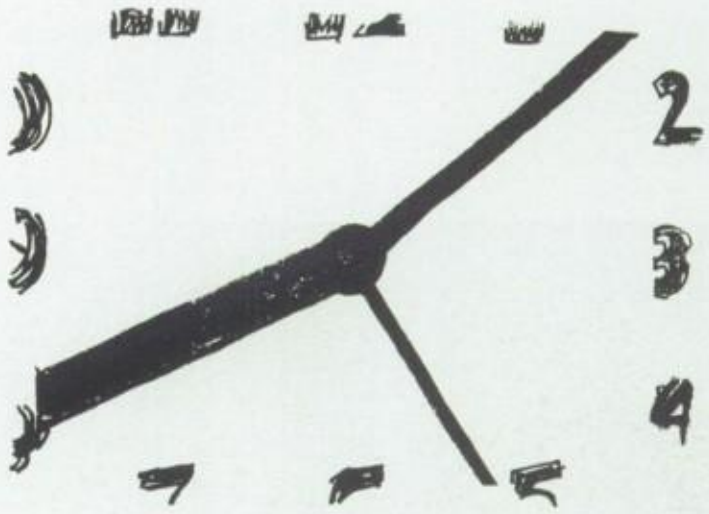

3. Song

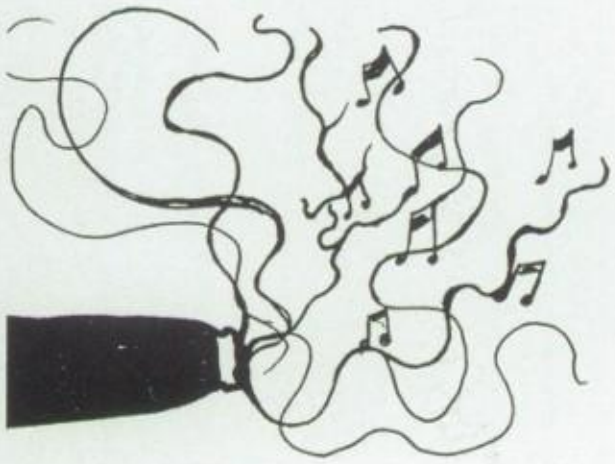

4. Group

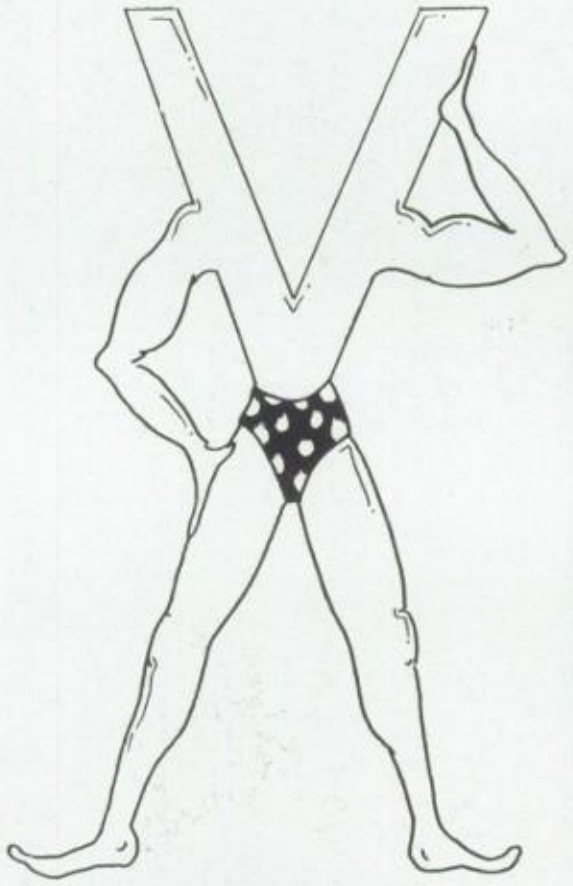

5. Group

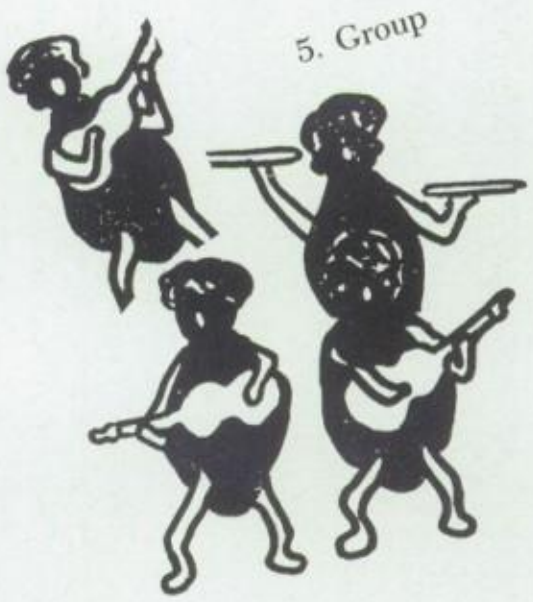

6. Group

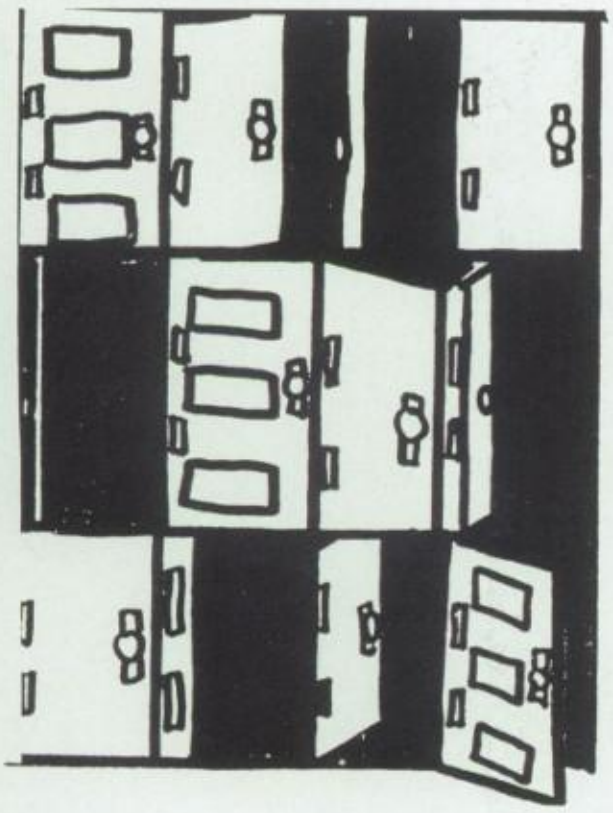

7. Singer

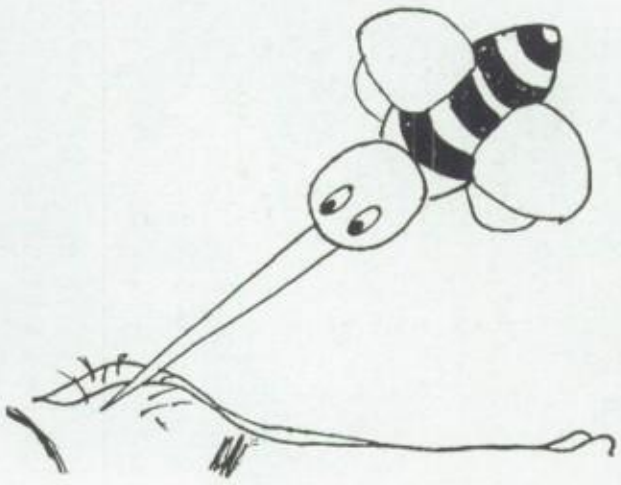

Answers: (1) Pretty Poison (2) "Big Time" (3) "When Smokey Sings" (4) Expose (5) The Beatles (6) The Doors (7) Sting

SENIOR FAVORITE

The votes are in and the results are listed below. We le
blank space for your own choice if you didn't like t
winners!

VACATION SPOT
1. Hawaii
2. Caribbean
(Your choice:) _____

GROUP
1. Expose
2. U2
(Your choice:) _____

DREAM DATE (Guys' Choice)
1. Paulina Porizkova
2. Heather Locklear
(Your choice:) _____

DREAM DATE (Girls' Choice)
1. Patrick Swayze
2. Charlie Sheen
(Your choice:) _____

Below: Michelle LaPalme tries to convince everyone to vote for her favorite TV comedy, "Moonlighting."

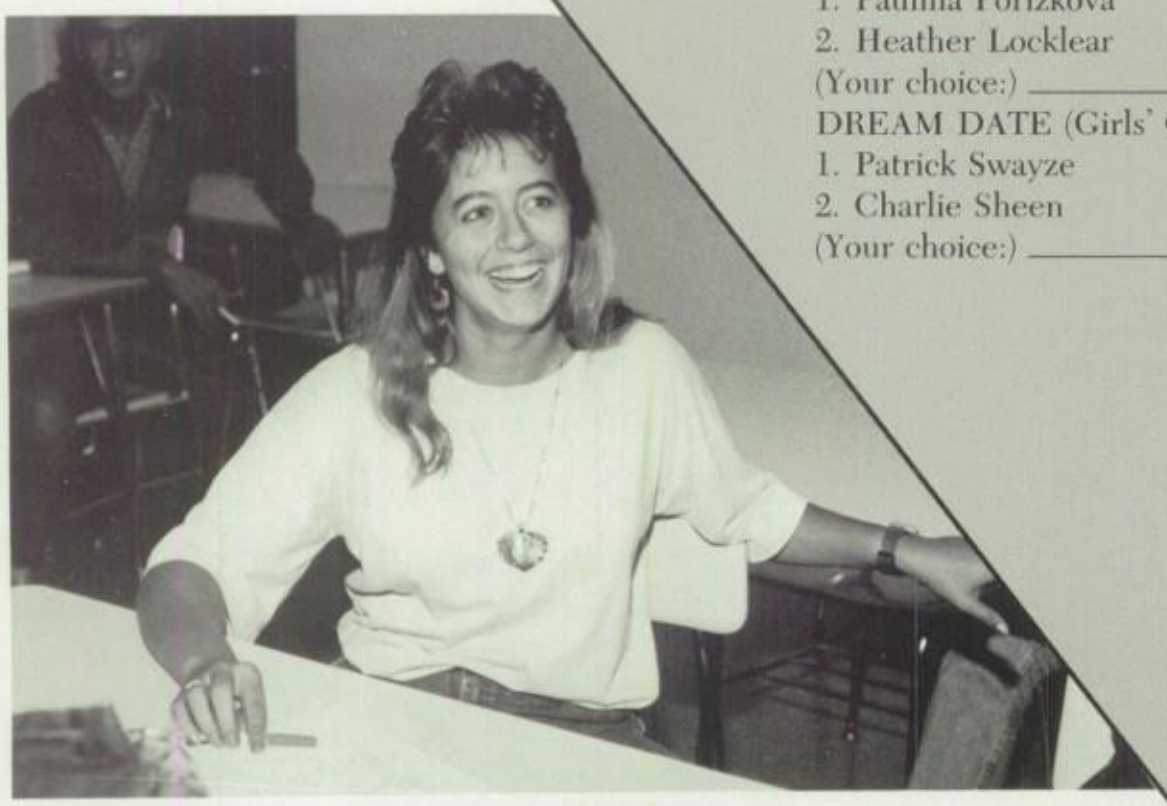

Left: Gisele Fournier went along with the favorite movie song of the Class of '88 — "The Time of My Life" from "Dirty Dancing." (Below) Sue Machado agreed with the senior class by choosing Patrick Swayze, also from "Dirty Dancing," as her choice for dream date. Tim Oliveira went off the list of choices with his personal favorite — Rachel Ward.

RADIO STATION
1. 92 PRO FM
2. 94 HJY
(Your choice:) _____

Right: Rafael Robles chose White Snake as his personal favorite group. (Far right:) Marcy Joaquim was another senior who didn't "follow the crowd," but instead chose as her personal favorite TV drama, "St. Elsewhere."

PIZZA SPOT
1. Domino's
2. Raffa's
(Your choice:) _____

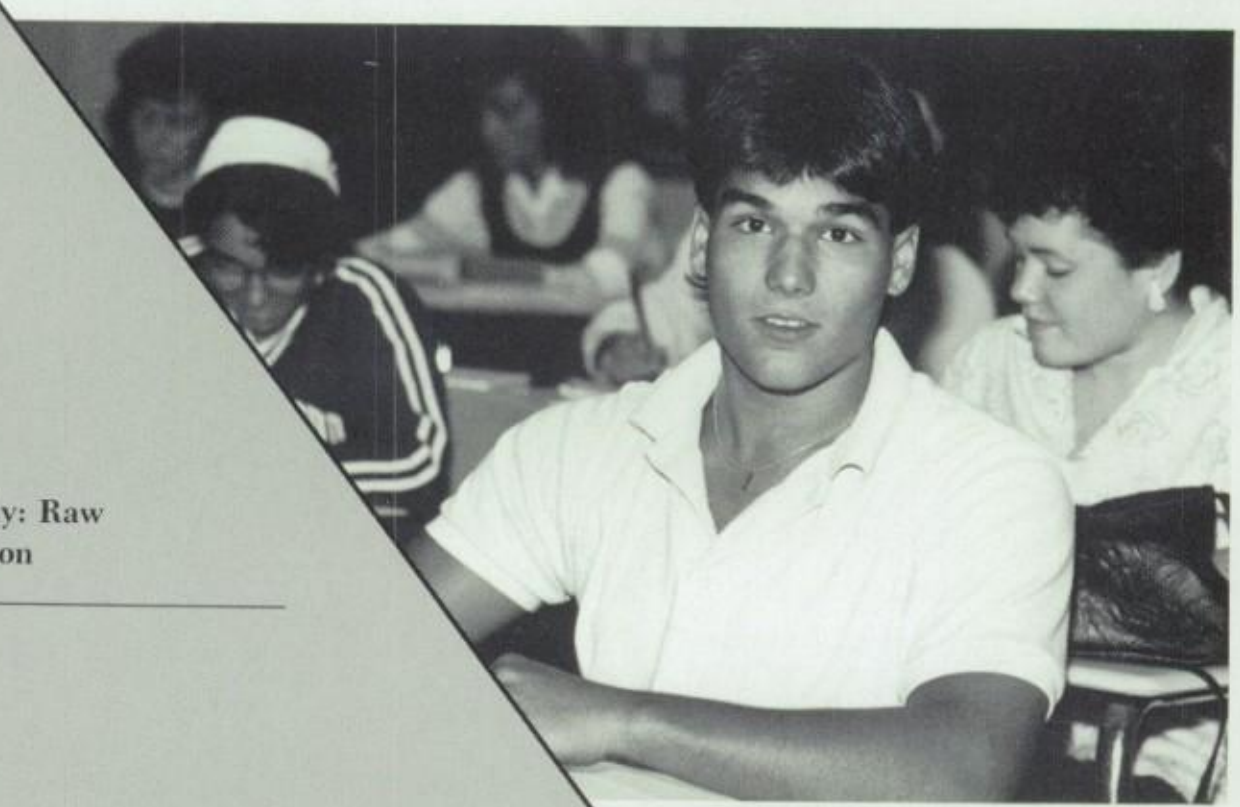

Above: Jack Indio selected the favorite movie of the senior class as his favorite also. The choice was "Eddie Murphy: Raw."

MOVIE
1. **Eddie Murphy: Raw**
2. **Fatal Attraction**
(Your choice:) _____

MOVIE SONG
1. "The Time of My Life"
2. "Hazy Shade of Winter"
(Your choice:) _____

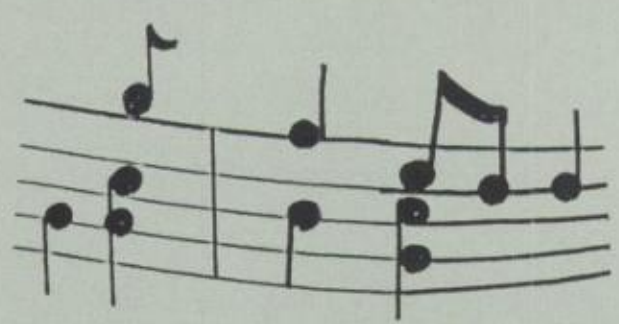

TV COMEDY
"Growing Pains"
"Cosby Show"
(Your choice:) _____

TV DRAMA
1. "21 Jump Street"
2. "Hunter"
(Your choice:) _____

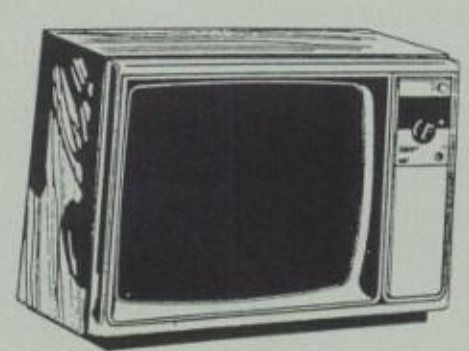

"TUNING" into '88

The summer of '87 quickly passed, but we played and partied both day and night. As September began we took off our party hats and put on our thinking caps.

There were many events which boggled our minds — the shock from the crash of the stock market, the suspense and sympathy for little Jessica trapped in a well, the fear for the hostages in the jails of Atlanta and Louisiana, the hope in the signing of the treaty by Reagan and Gorbachev, and finally the astonishment after the disclosures of the Gary Hart/ Donna Rice affair, along with the fall of Jim and Tammy Baker.

The sports world brought other surprises when the Miami Hurricanes won the College National Championship, the Minnesota Twins won the pennant, and the Washington Redskins played the Denver Broncos in Superbowl XXII.

The box office captured our attention with comedies, dramas and musicals. The "raw" talent of Eddie Murphy made us laugh, Michael Douglas and Glenn Close aroused our emotions in "Fatal Attraction," while Patrick Swayze danced his way into our hearts in "Dirty Dancing."

Problems with drinking, pregnancies and "safe sex" among teens were important issues that were stressed. Knowledge about preventing the spread of AIDS became paramount.

The hopes, fears, joys and sorrows were shared by all. The sweetest tunes were played throughout our senior year and their melodies will linger on forever.

WHAT'S GOING ON
incredible.
6-Disc CD
TEENS &
DRINKING
QUIT
AIDS
AEROBICS
a new generation
Golden moments.
Senior year. Great friends.
make it special overnight success
EXCITING BLEND OF CONTRASTS
quality matters.
"I BEAT THE ODDS"
The Best Stuff.
What's hot in '88
Jim and Tammy
Gorbachev
REAGAN
OLYMPICS '88
CD player
STVIE
Cosby
HELP
LIFE!
outstanding
SURPRISE!
THAT'S MIAMI
One of the best
CANES
You can have it all.
THE CHAMPS!
1988
the World Champion Minnesota Twins.
PERFECTION.
PURE MAGIC.
BECAUSE LIFE IS NOT A SPECTATOR SPORT.
Indulge A little.
Music
The Best
Friends
ether.
and white.
WE HAD TO BE BETTER.
POURING
EXCELLENCE
e Turning Point.
raduate
odbye
The wait is over... the moment is now!
s fool you.
Freedom
are.
NGE COLLEGE.
SAT:
OUR WORST
IGHTMARE
getting ready
Celebratio
Watch'em
CHALLENGE
MAKE HISTORY.
PERFECT
ENOUGH
uture?
Is it true
get
give?"
nong
ers.
THE WAY IT IS
WAYS SOMETHING SPECIAL
GIGGLING
Hooray!
GREAT JOB!"
MAKE THE 88 DIFFERENCE
IN THE SPOTLIGHT
Dare to be More
Creative

The Staff

CLUBS & ACTIVITIES STAFF
(Front, L-R): Rob Meunier, Owen McGonigle, Pam deSena, Sandra Barbosa (Back) Christine Figueiredo, Wendy Dubois, Stephanie Shaw

EDITOR
Janine Saulnier

presents

CLUBS AND ACTIVITIES

Leaders Take On Responsibility

Three very important student groups at NBHS are Student Advisory Committee, Steering Committees and Club Presidents. Each group plays a key role to the school in its own individualistic way. The Student Advisory Committee is the liaison between the students and the administration. The goal of SAC is to maintain verbal contact between the students and the administration so that the administration is able to keep in touch with the students' ideas and questions. One of SAC's most successful organizations is the Student Tutorial Center. This enables students who have trouble in any area to file for a student tutor. This student-to-student tutoring program has saved many students from failing.

The Steering Committee plays a major role in keeping the student informed on the various activities taking place at NBHS. The Steering Committee members relay important information from the Dean's Office to their fellow classmates. They are also responsible for collecting money for various occasions. This orderly procedure prevents vast confusion at the Dean's Office. The Steering Committees, directed by both the Dean and class advisors, help keep such a large school informed.

On the other hand, Club Presidents play an important role in the social aspect of the school. Each President is responsible for keeping the participation of the individual clubs up to par by creating enthusiasm and interest throughout the student body. They try to achieve this goal by devising an interesting and exciting activities calendar. Although the responsibilities of these three groups are seemingly unwielding, they all enjoy the special privileges they receive in exchange.

STUDENT ADVISORY COMMITTEE; Front: Duc Van Le (Back, L-R) Dave Branco, Mike Xifaras, Dave Mou
Joe de Medeiros, Owen McGonigle.

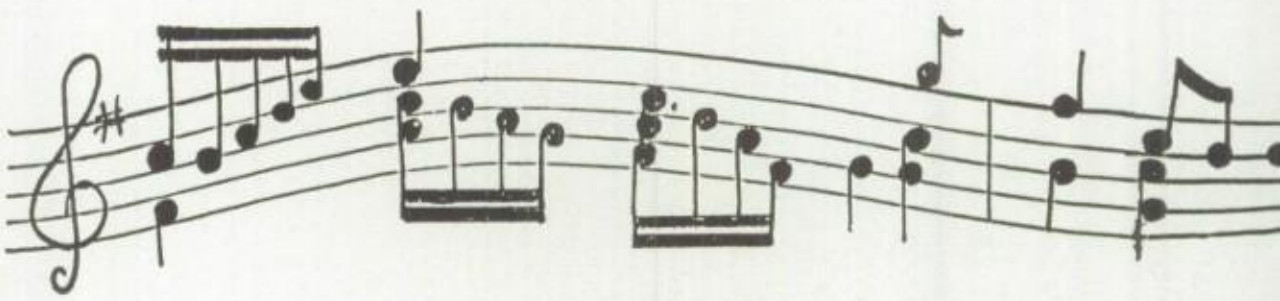

JUNIOR CLASS OFFICERS: (Back) Secretary, Maria Sousa (Front, L-R) President, Marcus Chumack, Vice-President, Susan Oliveira.

JUNIOR STEERING COMMITTEE: (Row 1) R. Clark, K. Voisine. (Row 2) F. Mota, M. Robitaille, K. Roberts Reed, J. Tomasik. (Row 3) Ms. D. Caton, M. Camacho, T. Folger, C. Lopes, G. Afonso, M. Poyant, N. Lopes Gomes, A. Maclean, L. Sylvia, Mr. W. Hamlet. (Row 4) J. Constatine, A.McDevitt, J. DeTerra, R. Farland, Sharkey, M. Pinarreta, G. Walker, D. Beaudry, P. Halle.

SOPHOMORE STEERING COMMITTEE (Row 1) D. Rodriguez, P. Guy, D. Caton, T. Tetreault, W. Cecilio, (Row 2) P. Daigle, R. Pinto, N. Dias, S. Josefek, L. Pinto. (Row 3) Mrs. L. Ayotte, J. Beaudoin, A. Bowen, J. Carreau, D. Soucy, C. Swiszez, M. Morelli, S. Casey, W. Hall, G. Sharland, J. Holt, (Row 4) J. Robbins, L. Moore, R. Fortes, J. Vasques, L. Gomes, J. Tavares, M. Peoples, C. Mingola.

SOPHOMORE CLASS OFFICERS: (L-R) President, Sarah Broadmeadow; Vice President, Katie Morton; Secretary, Jenifer Towers.

FRESHMAN STEERING COMMITTEE (Row 1) J. Irizzary, B. Bube, M. Muldoon, M. Gramlich, R. Souto, (Row 2) M. Pacheco, S. Crabbe, S. Vanasse, A. Valente, E. Roncka, H. Quintal (Row 3) Mrs. J. Bolton, C. Steliga, K. Dussault, R. Biscaia, M. DaSilva, K. Hunt, S. Brum, S. Miranda, Z. Simas, C. Bertoldo, A. LeBlanc, K. Richards, J. Baron, L. Barboza, Mr. J. Costa.

CLUB PRESIDENTS: (Back: L-R) E Alves, D. Beaudry, T. Carreiro, P. Arnum, C. Barboza, F. Tavares (Middle: L-R) P. Gomes, S. Brenneke K. Arsenault, H. Rocha, S. Gomes, Ms. D. Caton (Front: L-R) R. Constatine, N. Mello, D. Doyon, J. Monet.

OFFICERS : (L-R) R. Constantine (pres), A. McDevitt (vice-pres), K. Abrahmam (sec.) (Left) Senior Members

THE BEAT GOES ON (AFTER 2)

On a Sober Note . . .

The school's chapter of S.A.D.D. continues to grow in both activities and members. This year the group again sponsored auditorium periods with outside speakers to address the problems of driving while under the influence of any form of drugs. Contracts to be signed by both students and parents were distributed during open house and again after the auditorium periods. Bumper stickers and pins were being designed for future sales, and plans were being made for further activities.

Front (L-R): M. Cruz, A. Flood, S. Houtman, G. Afonso (Middle) A. McDevitt, M. Corliss, R. Corliss (Back) P. deSena, J. Tomasik, K. Arsenault, K. Gonzaga, H. Nelson, Mr. S. Fraga, adv.

A "Jam" Session with Student Congress

One of the largest and most active clubs at New Bedford High School is that of the Student Congress. They have a well-rounded program which includes active participation in student politics, charitable contribution and fund-raising activities which results in a year full of fun and satisfaction for its members.

The Student Congress plays an important role at NBH by running all school government elections; thus, they are responsible for preparing our students to be future leaders. They also sponsor voter registration at which time seniors are given their first opportunity to play a part in our democratic U.S. government both nationally and locally.

Traditional flower sales held twice a year are the club's main source of income. This provides money for scholarships awarded to outstanding New Bedford High students.

The Student Congress is also responsible for coordinating a food drive for less fortunate families. The students not only coordinate the drive, but they also package and deliver these holiday treats with the help of other clubs' members.

Student Congress members are treated to exciting field trips to such places as Boston. A banquet is also held at the end of the year when the club honors a guest who has made outstanding contributions to the high school.

As a final activity, the Student Congress helps the Dean's Office at graduation by holding on to and then releasing hundreds of red and white balloons for the closing of the ceremony.

Leader of the Pack

The Honor Society is one of the most beneficial clubs at N.B.H.S., not only to the school, but also to the community. The members of this club, who are inducted twice yearly for their academic skills and leadership qualities, continue to do service throughout the year.

This club sponsors the annual blood drive, in conjunction with the Red Cross, to benefit the community, and holds the book drive to help fill the coffers of the English Department. This year they also organized and participated in a Bowl-a-thon. The money raised from this activity was used to help defray expenses for a number of activities held during Spirit Week and for supplies for other clubs at N.B.H.S. These activities and fund-raisers are under the direction of Mr. Timothy Mitchell, advisor of the Honor Society.

"Climb Every Mountain . . ."

One of the largest clubs at N.B.H.S. is the Great Outdoors Club, led by Mr. David Pepin. The main purpose of this club is to meet new people through outdoor activities. On the various trips the unity among the club members evolves. The main trip, which goes hand in hand with the Great Outdoors Club, is the mountain climbing. Another trip widely associated with this club is the ski trip. However, this year many new activities were formed.

Unlike last year's bike trip around Martha's Vineyard, the bike trip this year was 120 miles along the Maine coast. Other new trips this year were Project Adventure Day, which took place in a camp whose main purpose is Project Adventure activities and also a snowshoeing trip.

OFFICERS: (/Back L-R) Scott Lebeau (asst. v.p.), Susan Brenneke (pres.), Eric Levasseur (v. Pres.), (Front) Mr. David Pepin (adv.), Robert Meunier (sec.), Ms. J. Reul (aide), Patrick Saltmarsh (tres.), Mr. R. Francis (asst.)

ON (AFTER 2)

Back, L-R) Michelle Patnaude, Sheri Carola, Victoria Subija, Mr. J. Strittmatter (adv.) (Front) Joe DaFonseca, Bill Bonville

In Tune With Nature

The Natural Science Club, led by their advisor Mr. John Strittmatter, once again organized and ran the student-faculty volleyball games during Spirit Week. The money raised through this activity was used to provide food during Thanksgiving for needy families. The club also sold poinsettias, along with plant food and pine tree fresheners they made themselves, at the annual Christmas Bazaar. Also, as in past years, the club visited various museums and zoological parks.

Music is the Common Language

Those who are interested in different languages and cultures are a part of one of the three language clubs. The Spanish-American Club is involved with the door decorating contest during Spirit Week and a sales booth during the Christmas Bazaar. In addition to raising funds for a scholarship, the International Club offers students of primarily Portuguese speaking backgrounds an opportunity to get together for various trips and activities. This year they were winners in both the door decorating and float contests during Spirit Week. The Foreign Language Club is often a mixture of cultures and languages. They usually take one extraordinary field trip every year and this year are planning a trip to Portugal. Each club offers individuals an excellent chance to meet other students with varied backgrounds and to experience different cultures.

SPANISH-AMERICAN CLUB

THE BEAT GOES ON (AFTER 2)

INTERNATIONAL CLUB

FOREIGN LANGUAGE CLUB

Shown here are the winners of the Headmaster's Trophy(FLC) and the Hon. Mention car winner and door contest winner for the International Club.

PHOTO CLUB: (Front L-R) J. Leung, A. Leite, M. Guay, S. Machado. (Row 2) A. Alfaiate, R. Almeida, N. Goncalves (sec.) K. Arsenault (pres), K. Pacheco, L. Kane. (Row 3) S. Young, S. Souza, M. Lucas, E. DaCosta, T. Mendoza, J. McCarthy. (Row 4) C. Silva, G. Telheiro, C. Richmond, M. Poyant, T. Inniss.

WIMC-TV: (Front L-R) S. Audette, E. Houtman, M. Lopes, E. DeBastos, F. Brown, C. Pearson, D. Chausse. (Back) Ms. Marland, V. Lomba, M. Serpa, F. Tavares, C. Barboza, M. Baptiste, E. Alves, K. Youngblood, A. Gomes.

"Paper in Fire"

The three groups shown here are "always in the news" either written, spoken or visually. The Photo Club, advised by Ms. N. Johnston, in addition to taking pictures for personal use and development projects, also takes photos for the school newspaper, **Crimson Courier.** The paper, under the direction of Mrs. I. Gutierrez, covers stories and articles pertinent to the student body. The paper comes out four times yearly. This staff also produces the **Alpha** magazine yearly. This consists of creative work by students and staff members and can include photography, drawings, poetry, short stories, etc.

Finally, the staff of WIMC-TV, under the guidance of Ms. C. Marland works on putting the school on the screen in both live TV productions and videos. Many extra hours are given by the staff and their advisor. This year they hope to produce a first for NBHS, a video yearbook depicting and highlighting the memorable events of the year.

CRIMSON COURIER/ALPHA: (Front L-R) R. Freitas, M. Poyant, S. Ventura, M. Camacho, S. Amuso, M. Soa (Middle) S. Audette, N. Dulude, L. Neves, C. Warecki, M. Silva, T. Tetreault, J. Teichman. (Back) B. Casey, L. F S. Simpkin, W. Cordeiro, D. Pepin, C. Barboza, M. Moniz, S. Jorge, L. Sylvia, D. Gaboriault.

BOWLING: (Front) (L-R) S. Reiniche, J. Lewis, E. Borges, P. Chasse. (Row 2) J. Caton, M. Garifales (Secretary), S. Holmes, Y. Jacquel, G. Biscari, B. Osterdahl. (Row 3) G. Andersen, S. Rose, L. Roy, J. Dion, E. Dunn, R. Pinto, M. Silva (President), K. Pacheco (1st Vice Pres). (Row 4) J. Mendonca, K. Bretton, C. Holt, B. Thompson (2nd Vice Pres)

"It's All in the Game"

The chess and Bowling Clubs have been "on the move" this year. Even though chess is a game and bowling is a sport, they both require talent and concentration. The bowling league provides exercise and social activity since the teams play at Wonder Bowl each Friday afternoon. Records and scores are kept for the awarding of prizes at the annual banquet.

The Chess Club plays in league tournaments held at various schools. The players sharpen their skills by playing each other in between tournaments.

Both of these clubs are under the guidance of Mr. G. Bisari who gives them his time and attention.

CHESS CLUB: (Seated L-R) R. Krieger, S. Holmes. (Standing) L. Lussier, F. Condez, Mr. G. Biscari, T. Landry, R. Moniz.

ON (AFTER 2)

Pictured on the left is the 1st place winner of the annual door contest held during Spirit Week (while below) this decorated car took the Judges' Trophy during the Spirit Week Parade. Both winners were the hard work of members of the Crimson Courier. Congratulations to them on their continued success.

On an Uplifting Note

The Future Homemakers of America (above), continues to offer services to the school and community. During the year members visit nursing homes to bring flowers or to sing Christmas carols. They also hold a sweater drive in the cold months to furnish the needy with warm clothing. Donations are made to the Needy Family Drives during Thanksgiving and Christmas to purchase turkeys and food supplies. In addition, fund-raising activities are held to support these acts of charity. This organization is certainly busy under the direction of Ms. Milligan and Mrs. L. Pinto.

Along with the FHA is another service organization undergoing a rapid growth in membership. (Below) This is the Kiwanis-sponsored Key Club under the direction of Mr. Alves. In addition to fund-raising activities to help pay state and national dues, cake sales and auctions were held to put on a Christmas party for the Chart kids. This annual affair is a pet project for Mr. Alves, along with new projects of "adopting" nursing home residents and filing petitions in hopes of further searches for POW's.

Both of these organizations deserve recognition for their uplifting acts for their fellow man.

THE BEAT GOES ON

AFTER TWO

COMPUTER CLUB: (Back L-R) N. Goldstein, L. Pontes, B. Ostiguy, D. Poitras, Y. Ng, M. Martin, A. Cruz, N. Pelletier, L. Darclen. (Front) S. Flor, S. Holmes, M. Moreau, D. Larracuente, Mr. R. LeBlanc (adv.)

USHER CORPS: (Back L-R) N. Torres, S. Carola, J. Goodwin, M. Hibbert, C. Mendoza, C. Lizotte. (Front) C. Wojtkunski, M. Gomes, A. Ferreira, D. Doyan, E. DeBastos.

"New Direction"

The Computer Club headed in a new direction this year by offering to write up programs for the Dean's Office, while the Usher Corps, under Mrs. L. Dlouhy, continues in the right direction by offering its services to the schools' plays and community's functions.

A newly reorganized club under the guidance of Mr. R. Dlouhy is the Engineer's Club. The club is a mixture of Principles of Technology students along with Computer Aid Drafting affiliates. The club has its hopes set on acceptance into a program called JETS (Junior Engineering Technical Society). If accepted, NBHS students, along with students across the country, will work on related engineering projects and then will submit them to JETS. Winners are then chosen for the best project submitted. The club is also trying to devise a number of various field trips with the assistance of the Navy. Although it is going to take a few years for the club to pick up steam, along with gaining notoriety, the interest and enthusiasm shown this year only foreshadow the promising years to come.

Members included below are: Front (L-R) D. Brites, T. Hall, C. Carvalho. (Row 2) E. Soares, A. Rosseau, R. DaCruz. (Row 3) E. Chevalier, F. Grota, M. Veiga, R. Correia, R. Barros. (Row 4) J. Rodrigues, P. Duarte, D. Almeida, J. Costa, D. Fidalgo, J. Fernandes, J. Maciel.

DE: (Front (L-R) D. Nobre, M. Santos, S. Pemberton, T. Marote, D. Almeida. (Back) K. Haskell, C. Silva, C. Silva, L. Coelho, K. Almeida, L. Petipas, Mr. J. Pacheco, adv.

On a Business Note

Two very important student groups at NBHS are Distributive Education and Jobs for Bay State Graduates. DE members run the non-profit NBHS bookstore, where they learn both salesmanship skills and bookkeeping. This first-hand experience benefits the student by preparing them for the future business world.

JBSG is a program that provides readiness and job placement services to those who are planning full-time employment following graduation. They learn both social and civic awareness through practical application.

This year for the first time, a branch of the New Bedford Five Cents Savings Bank was installed at NBHS. The Business Department has set up a bank-oriented course under the instruction of Mrs. T. Audette. It gives the students on-the-job training while also giving both teachers and students access to private accounts. The students working at the bank gain academic credits in addition to this training for a future career in the business world. Hopefully the newly-established bank program will be a huge success for both students and staff.

JOBS FOR BAY STATE GRADUATES

(AFTER 2)

BANK: (Row 1, L-R) Y. Jacquel, D. Oliveira, M. Rodriques, C. Rosario (Row 2) N. Fonseca, S. Machado, K. Donnely, T. Conceicao (Row 3) H. Relson, C. Sarmento, N. Medeiros, R. DeMendonca, S. Pereira, M. Gilbert, M. Marquinhos, Mrs. T. Audette.

THE BEAT GOE

Back (L-R) Christine Marinho, Kimberly Sherman, Michele Pelletier, Rachel Boissonneau, Meli
Barton, Tara Spirlet, Leisha Almeida (Front) Tracy Rose, Tracey Oliveira, Tara Costa, Katie Consta
Tricia Oliveira, Melissa Robitaille, Tara Santos.

The cheerleaders in our school have always dedicated themselves to bringing pride and spirit to the students and athletes. They performed in the Spirit Week parade & bonfire, rallies, and in numerous games cheering for the football and basketball teams. The cheerleaders are indeed a large factor in making our years at NBHS a time to remember. Their cheers echo in our memories and their songs, especially Bedford," will always carry a special mean-

will
"On Ne
ing for all of u

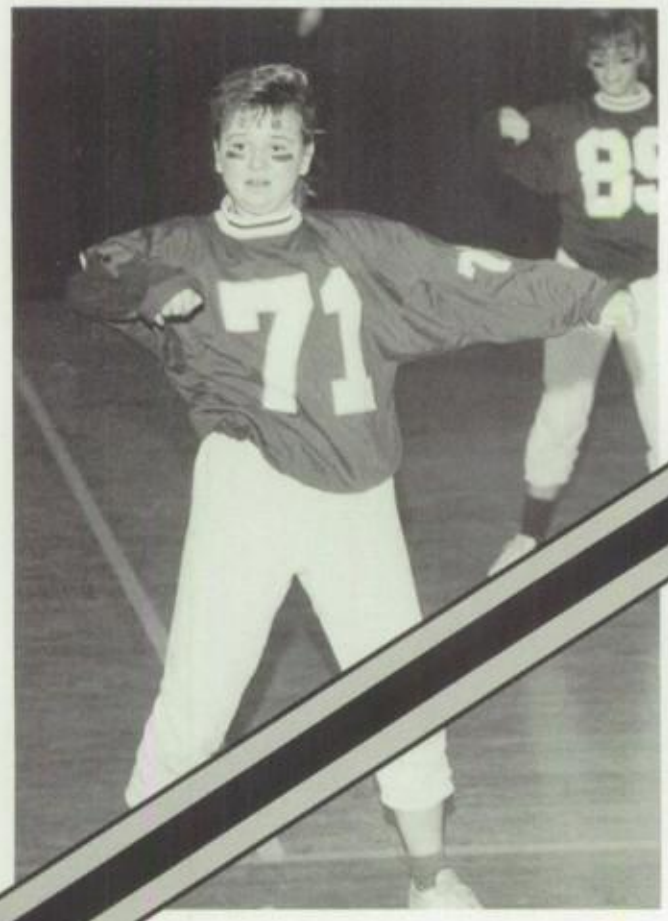

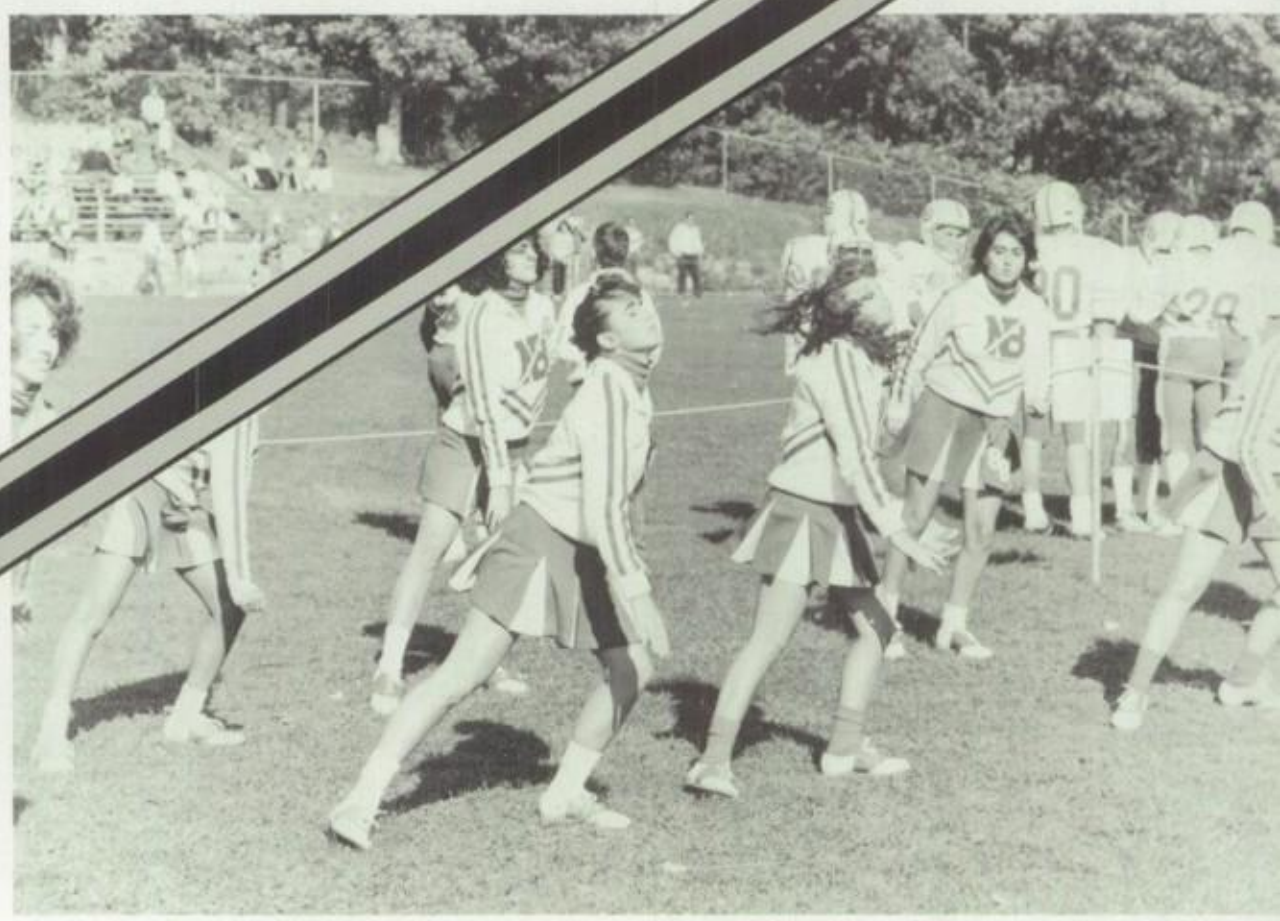

"Twist and Shout"

Head Cheerleader
Rachel Boissonneau

The majorettes are another group who trained hard to make "88"a successful and enjoy-able year. During rallies and Spirit Week activi-ties, they showed that team work and fun are the key to their success. Their en-ergy and skill also en-tertained at half time dur-ing the winter basketball season. Majorettes' routines are done with preci-sion and agility and these girls deserve a round of ap-plause for their spins!

MAJORETTES Back (L-R) Claudine Pelletier, Kerri Souza, Wendy Haynes, Wanda Robertson, Jodie Verran (Front) Erika Jacob, Michelle Canasta, Cheryl Santos.

We've Got the Beat . . . again!

The NBHS Whaler Marching Band marched to the beat of a different drummer this year, with new band director, Mr. F. Noonan. Despite the tough odds, the Whalers still came out on top. In what was supposed to be a non-competitive year became a 2nd place in Div. III in the NESBA finals at BU.

It takes many ingredients to produce an award-winning season. A good director is an important part, and Mr. Noonan's patience and attitude paid off. With approximately 20 hrs. of practice a week the band and staff gets motivated to win, and they do win! The small staff brought in from out-of-town complements the unit and gives the special touch needed for medals.

Of course, the band wouldn't be complete without the colorguard and danceline. They have added the sparkle and general effect which makes the band stand out. In the winter when the marching band converts to a concert band, this colorguard unit enters indoor competitions, where they once again display the talents which make them winners all year long!

PERCUSSION: (Back, L-R) D. Richards, G. Allison, E. Vargo, N. Jardin, D. Chandler, J. Oliveira, J. Plourde, Eugenio, T. Shorrock, M. Rocha, K. Bellevance. (Front) J. Rego, J. Calnan, R. Mello.

SENIORS: (Top) L. Luiz (Row 2, L-R) D. Richards, S. Capra (Row 3) K. Bertrand, J. Rego, S. Richard (Row 4) S. Hardy, M. Moreau, B. Shorrock, J. Oliveira (Front) K. Nelson

WOODWINDS: (Back, L-R) L. Augustine, C. Hole, L. Perry, S. Hardy, P. Teidmann, L. Darmofal, W. Shorrock, K. Poitras (Front) C. Souza, J. Rawcliffe, M. Almeida, J. Roy, J. Towers, S. Gordon, L. Saulnier, C. Bizarro, N. Oliveira, S. Capra, C. deViveiros

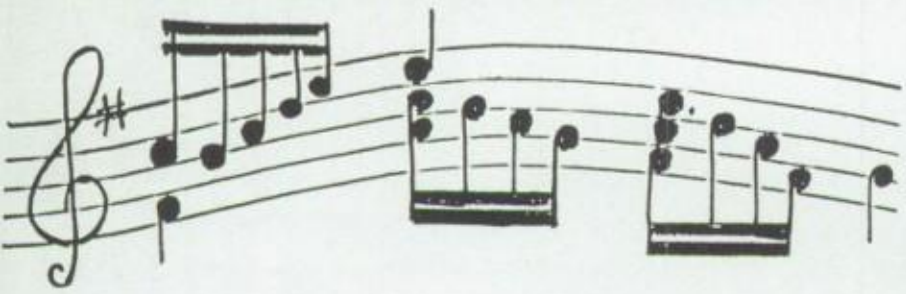

DRUM MAJORS: (l-r) A. Reed, M. Almeida

THE BEAT GOES ON (AFTER 2)

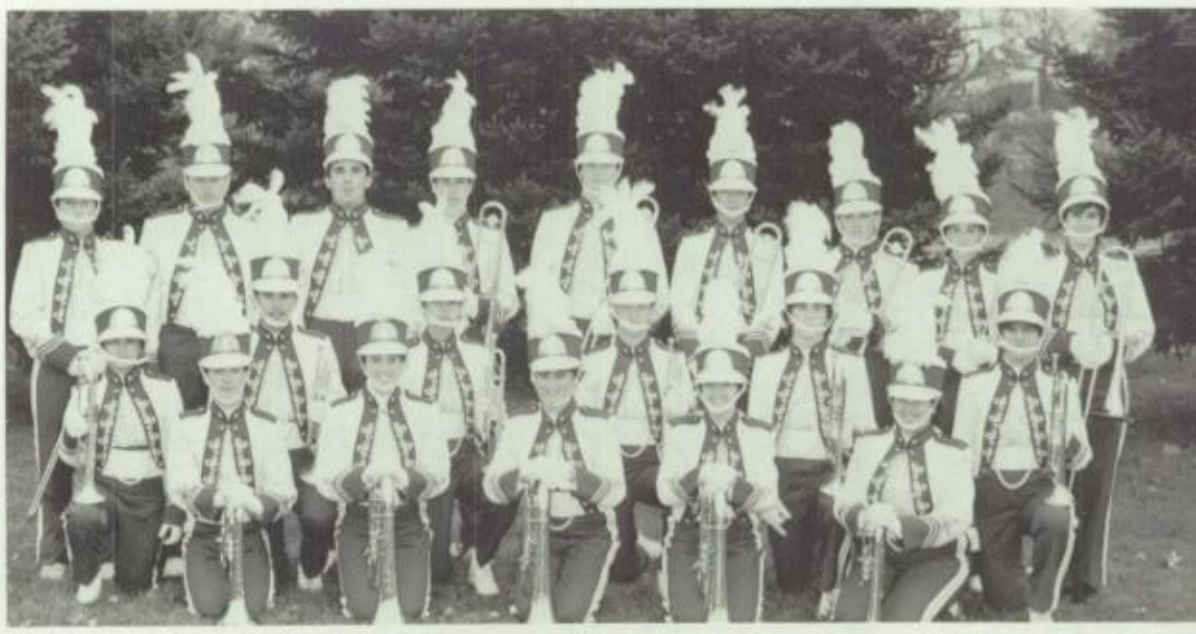

BRASS: (Back, L-R) B. Almeida, P. Guy, J. Nelson, M. Turner, C. Noonan, J. Bryant, J. O'Brien
Fennessy, L. Sylvia (Middle) S. Mello, B. Shorrock, S. Sobral, M. Moreau, F. Noonan, S. Richard (Fr
L. Luiz, K. Nelson, K. Bertrand, P. deMedeiros, K. Ashworth

COLORGUARD: (Back, L-R) K. Bell, A. Cormier, M. Araujo, A. Quintal, J. Fleming, K. Branco,
Richards, S. Paczosa (Front) C. Breault, V. Ferreira, V. Couto, S. Flor, C. daCruz, A. Spinner

THE BEAT GOES ON (AFTER 2)

DANCE LINE: (Back, L-R) K. Taber, C. Lincoln, N. Gonsalves, C. Santos, C. Cortez, W. Hall, A. Audette (Middle) T. Gonsalves, K. Hawes, M. Robitaille, V. Hall (Front) M. Canastra

"With a Little Help from My Friends"

Organization is essential for running a large school like New Bedford High smoothly and efficiently. However, this can only be accompished with the help of responsible and cooperate people. These ambitious students are known as office aides. Each house office, the Main Office, all guidance offices and the Dean's Office rely on these individuals to perform various jobs required for an orderly school. Such tasks include delivering messages throughout the building, filing, record keeping, etc. Although these are important duties which must be carried out, those students who give up their studies to provide these services are often not properly acknowledged. In the future, keep in mind their hard work and dedication and show them how thankful we all are for keeping New Bedford High School on an even keel.

MAIN OFFICE: (L-R) A. Flood, A. Gross, N. Neves (Front) A. Faber

DEAN'S OFFICE: (Back, L-R) D. Caton, M. Pinarreta, M. Motta (Middle) N. Martin, K. Rodrigues, T. Gomes, C. Mingola (Front) J. Gomes.

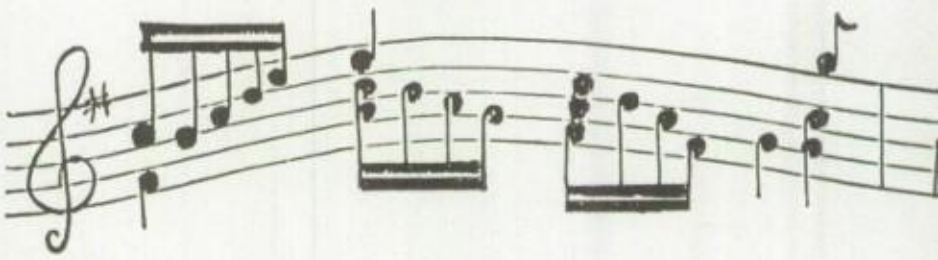

(At the left) Susan DeOliveira helps by taking inter-sc mail to be delivered to the Main Office (while bel Michelle Ramos pages a student who is needed in the h office.

GREEN HOUSE: (Back, L-R) N. Dias, K. Bispo, M. Luiz (Middle) D. Grauviel, S. Crabbe, M. Reis, Mr. W. Robbins (Front) Mrs. C. Fleury, J. Correia, T. Constantine, M. Correia.

GOLD HOUSE: (Back) Y. Jacquel (Middle, L-R) J. Fernandes, D. Caton, M. Stewart, S. Lizotte, K. Peterson, D. Robinson, H. Deree, M. Weaver, K. Loveridge (Front) C. Crapo, C. Sullivan, T. McWilliams, J. Sweeney.

TAN HOUSE: (Back, L-R) M. Rebelo, L. Machado, S. Alexander (Middle) W. Vieira, O. Mello, S. Vieira, V. Smith (Front) L. Preston

BLUE HOUSE: (Back, L-R) A. Lopes, M. Peoples, M. Araujo, D. Fortes, S. DeOliveira, M. Ramos (Front) S. Medeiros.

"Help!"

Like the office aides, other aides throughout the school give up their study halls to help other offices throughout NBHS. They run errands, file, deliver messages and locate students. These various offices are grateful for the time and effort the student aides have given them, for without their help numerous tasks would not be accomplished and more time would have to be spent after school to finish them.

VOC. AIDES (Back L-R) R. Fredette, P. Viera, S. DaSilva, K. Bell, E. Rodriquez. (Front) Ms. E. Feingold, adv.

GUIDANCE AIDES

RESOURCE AIDES (Back) R. Eldridge, (Middle, L-R) D. Metade, S. Barksdale, M.J. Silva (Front) J. Fielding, R. Constantine, M. J. Almeida, J. Young, L. Goes, S. Silva, M. Silva, A. Silvestre, D. Young.

ON (AFTER 2)

URSES' AIDES (Back, L-R) Mrs. Wheeler, R. Andrade, A. Leonard, (Front) S. Doherty, T. Roderi-ues, D. Peixoto, R. Simpkin

TV AIDES (L-R) D. Rebello, C. Zaccari

Marching to the Beat of Their Own Drummer

Traditionally, members of the ROTC are well-disciplined young men and women who train to prepare themselves for the future. During the year they are exposed to a variety of activities which help them develop as good citizens and future leaders.

This year, as in the past, under the direction of Col. J. Napoli and Sgt. R. Morrison the "troops" once again brought home the gold from their many competitions. Their excellence in this area reflects their training and character.

Socially,, the members of the JROTC program held their annual "turkey shoot" fund-raiser and the newly-established pancake breakfast. Both of these activities take place during Spirit Week.

While JROTC may not be for everyone, it certainly does an excellent job for its members.

BATTALION COMMANDER & STAFF (l-r) BN CO D. Larracuente, BN XO S. Sameiro, BN S-3. F. Pereira, BN S-1 T. Folgar.

COMPANY "A" Front (L-R) T. McWilliams, P. Gomes, D. Varela. (Row 2) P. Galvao, K. Ramos, M. Camach Souza, M. Cruz, M. Horta, S. Pacheco, H. Gracia, J. Carreiro. (Row 3) P. Pires, M. Medeiros, V. Baptiste, S. Sant W. Gracia, W. Pires, C. Mahon, A. Colon. (Row 4) M. Bala, T. Carballo, D. Garriga, C. Byrd, M. York, J. Mont

COMPANY "B" Front (L-R) V. Cruz, C. Germano, I. Nogueira, R. DeMendonca. (Row 2) M. Pacheco, R. Bastos, J. Rodrigues, N. Acevedo, S. Leandre, L. Valentim, N. Resto, R. Andersen, L. Adorno. (Row 3) S. Castro, J. Murphy, K. Garcia, B. Reyes, J. Simmons, C. Holt, J. Stoddard, L. Pontes. (Row 4) N. Chereta, R. Vega, A. Newman, J. Costa, M. Deslauriers.

"VICTORIANS" DRILL TEAM FRONT (L-R) P. Galvao, P. Gomes, D. Agrelo, D. Varela, (BACK) F. Pereira, K. Hunt, M. Tavares, T. McWilliams, K. Ramos, T. Folgar, M. Camacho, H. Gracia, I. Gomes, D. Larracuente.

BATTALION COLOR GUARD (L-R) B. Ortega, C. Holt, R. Andersen, P. Almeida.

"VICTORIANS TWO" DRILL TEAM FRONT (L-R) P. Gomes, D. Varela, (Row 2) H. Gracia, D. Agrelo, K. Hunt, S. Pacheco, P. Galvao, M. Tavares, F. Periera, M. Horta, M. Camacho, (Row 3) D. Larracuente, K. Ramos, I. Nogueira, T. McWilliams, I. Gomes, L. Pontes, T. Folger, C. Mahon.

(Above) Shawn and Chris are all smiles about brisk sales at the pancake festival held during Spirit Week (left) customers anxiously await their plain or blueberry pancakes, along with their juice, coffee and cornbread (below) Col. Napoli and Debbie "serve their time" at the grill preparing the food to be served.

THE BEAT GOES ON (AFTER 2)

"MOBY DICK RIFLES" DRILL TEAM Front (L-R) S. Sameiro, W. Gracia, J. Simmons. (Back) R. Andersen, Ortega, J. Montanez, M. Deslauriers.

JROTC RIFLE TEAM Front (L-R) C. Holt, J. Costa. (Back) S. Sameiro, R. DeMendonca, B. Ortega

Choral Groups "Serve Up" a Musical Treat!

With their various groups from the Selected SSA to the Show Choirs, the chorus program outfitted with new uniforms and uplifting spirits performed harmoniously throughout the year with zeal and pizzazz. They were the introductory act on the Channel Six Christmas Special, in addition to many other fine performances throughout the year. Under the excellent supervision of choral directress Mrs. Cassandra Morgan, the club performed and entertained alike.

Becoming an annual event is the chorus' Madrigal Dinner. During this event, the Green House dining commons transformed into a royal court of the Elizabethan period. The event, catered by the NBHS cafeteria staff (with the help of the Huttleston House) was highly acclaimed and well-received. The guests were not only entertained by the "lords and ladies" of the choral group in their Elizabethan costumes and accents, but also were served a meal that was literally "fit for a king."

SELECTED SSA: Back (L-R) M. Maciel, M. Stewart, R. Constantine, J. Beaudoin, J. Martins, J. Jones (Middle) K. Poitras, P. Vieira, T. Gonsalves, V. Hall, P. Teidimanne, K. Farrell, W. Hall, C. Paquin, M. Morrelli (Front) S. Lewis, A. Lopes, Mrs. C. Morgan, S. Souza, L. Sylvia.

SSA — SHOW CHOIR: Back (L-R) L. Sylvia, C. Paquin, J. Martins, M. LaPalme, A. Calnan (Third) J. Vasques, C. Crapo, V. Hall, T. Gonsalves (Second) K. Voisine, J. Beaudoin, C. Cortez, W. Hall, J. Jones (Front) J. Johnson, C. Costa, S. Souza, C. Breault.

SATB — SHOW CHOIR: Back (L-R) G. Telheiro, T. Gonsalves, J. Beaudoin, R. Anderson, W. Hall, P. Furtado (Middle) R. Birtwistle, K. Farrell, T. Carreiro, V. Hall, M. Morrelli, A. Galarza, C. Paquin, A. Furtado (Front) S. Sameiro, C. Costa, E. Gomes, S. Souza, L. Sylvia, R. Biscaic, K. Pina, J. Rego.

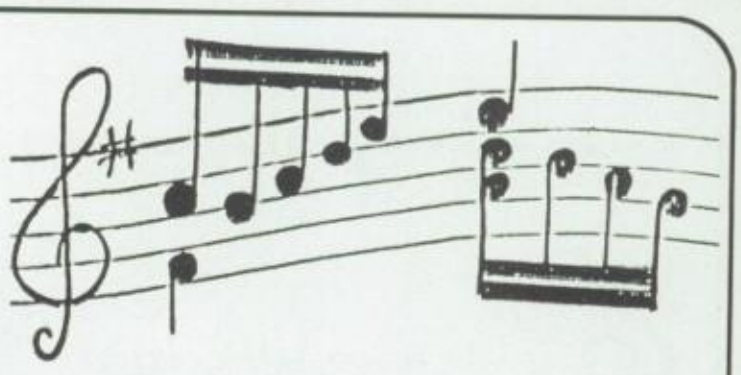

SSA AND TBB

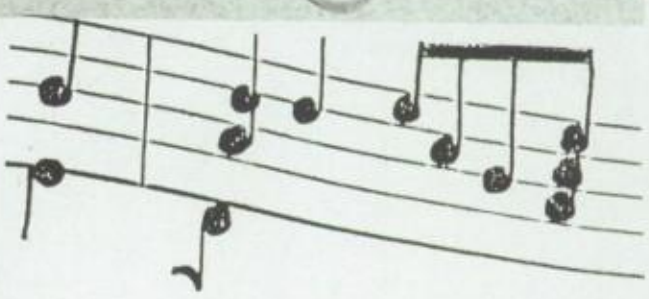

CONCERT CHORALE

"We've Only Just Begun"

Friday, May 22, 1987, represented the night that many of us had looked forward to — becoming seniors! It took place at White's of Westport and started off with a meal of fried chicken and baked ham.

After the meal came the moment we all had waited for, the passing of the "senior whale" from former class president, Jennifer Constantine to our own Duc Van Le. To continue the entertainment, Duc treated us to some of his magic tricks. Shawn Sameiro, Deolinda Varela, Filomena Pereira, Patricia Gomes and Ivonne Nogueira did an original version of the Andrew Sisters' "Rum and Coca-Cola"; and finally Owen McGonigle, Rodney Reyes, Jay Reul, Sean Sullivan, Ken DePault, Glenn Texeira and Neil Mello all strutted their in an unusual fashion show.

To finish the night, everyone danced night away to the music played by WJJN

Even though the junior year has come t end, as seniors . . . we've only just beg

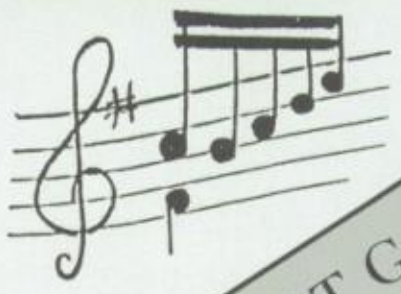

THE BEAT GOES ON

On November 15 in the Bronspeigel Auditorium, the Crimson Log staff kicked off Spirit Week by sponsoring a new event — the Calendar Couples Contest. The idea was Florida-based, but the format was strictly a NBHS original; and the creativity was definite from the NBHS couples.

THE BEAT GOES ON (AFTER 2)

The couples competed in three phases: Casual/sportswear, month/holiday representation, and semi-formal. During each phase, twelve judges had the difficult task of scoring each couple on a variety of categories. The twelve winning couples appeared on a calendar sold as a fund-raiser by the yearbook staff.

CALENDAR COUPLES

The couples seemed to feel that answering the questions during phase III was the most difficult task; while the judges felt picking twelve couples was the most difficult task; however, Mr. D. Lopes, our MC, had no difficulty as he kept the sh moving with a definite controlled and smo style which made it all a success!

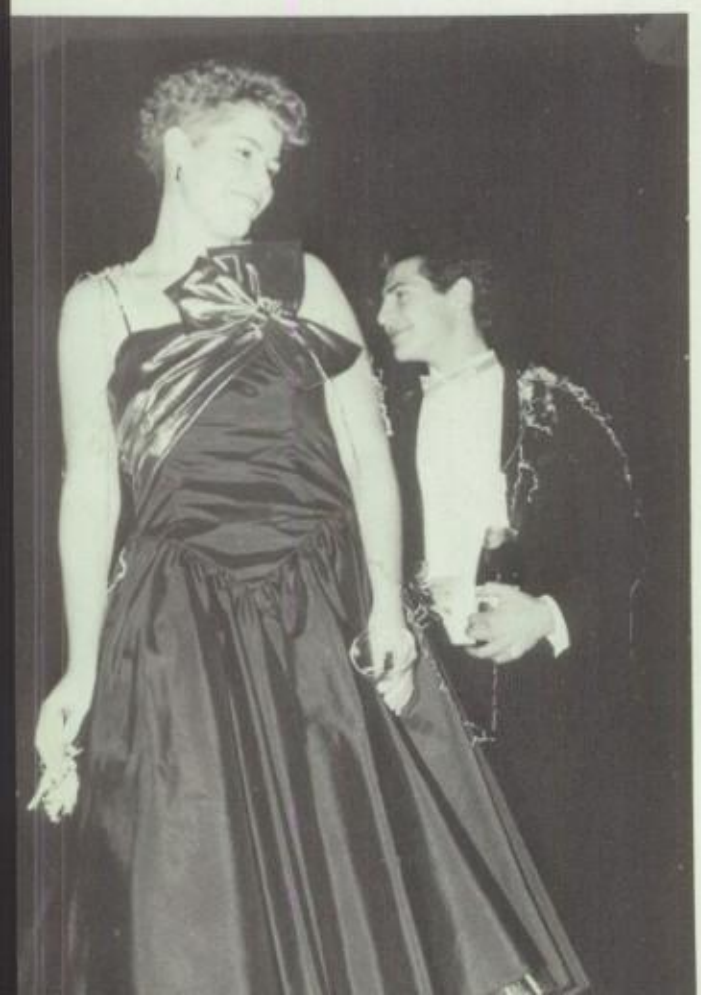

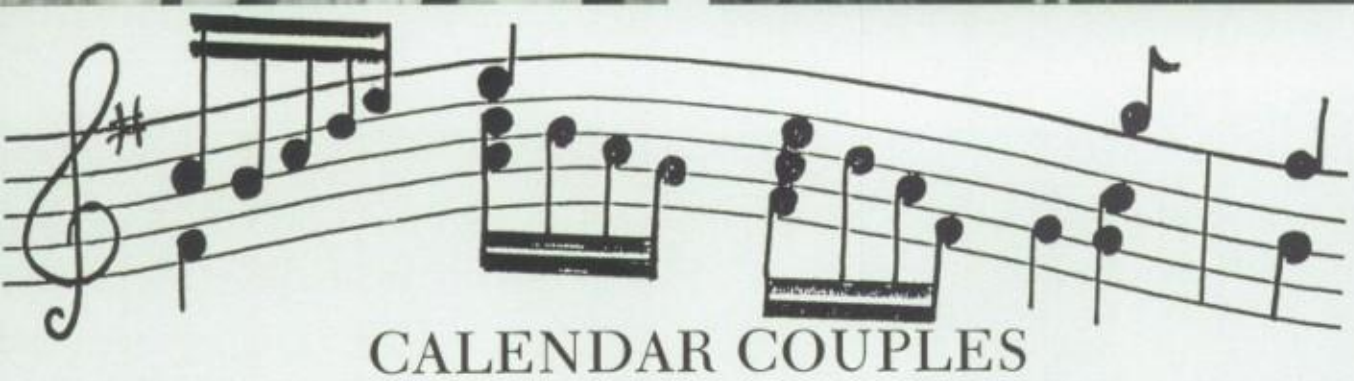

CALENDAR COUPLES

January:	Brooke Burgess-Scott Medeiros
February:	Katie Morton-Luis Bergantim
March:	Shaynne Gomes-Craig Barboza
April:	Kelly Richards-Marcus Schlosser
May:	Karen Pacheco-Domingos Leal
June:	Kris Arsenault-George Telheiro
July:	Sarah Broadmeadow-Jason Rawcliffe
August:	Antonia Almeida-Joe Rodrigues
September:	Chris Figueiredo-Jay Reul
October:	Kelly Grace-Corey Ribeiro
November:	Donna Richards-Eric Levasseur
December:	Gail Rousseau-Owen McGonigle

THE BEAT GOES ON (AFTER 2)

SPIRIT WEEK

In addition to the numerous club activities this year, other events included the traditional pajama day, toga day and various dress-up days, as well as the door contest, the day and night rallies, the parade and bonfire, and finally, the GAME!

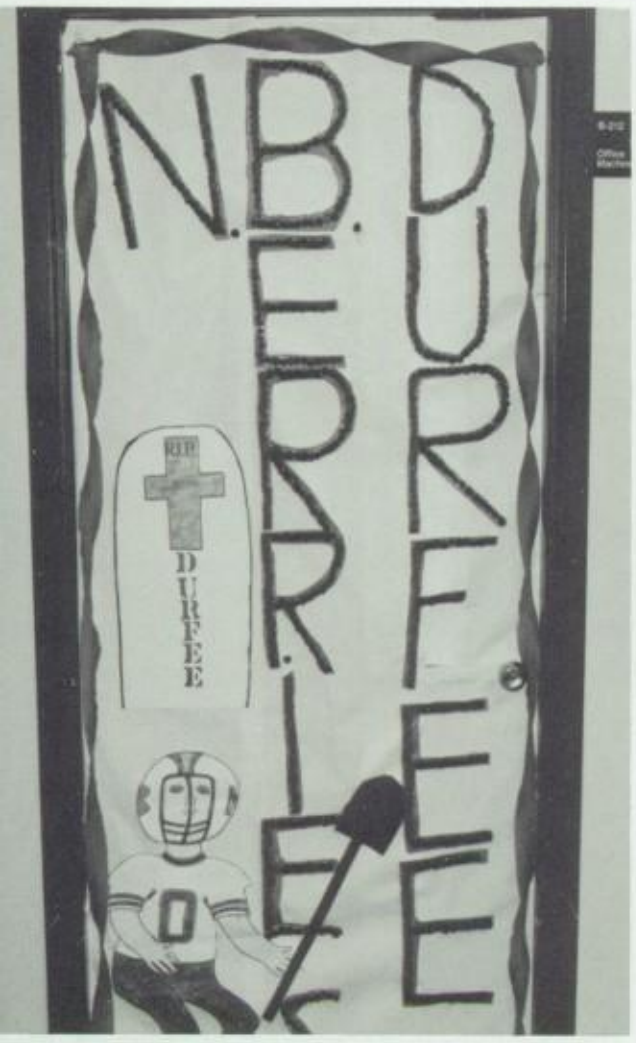

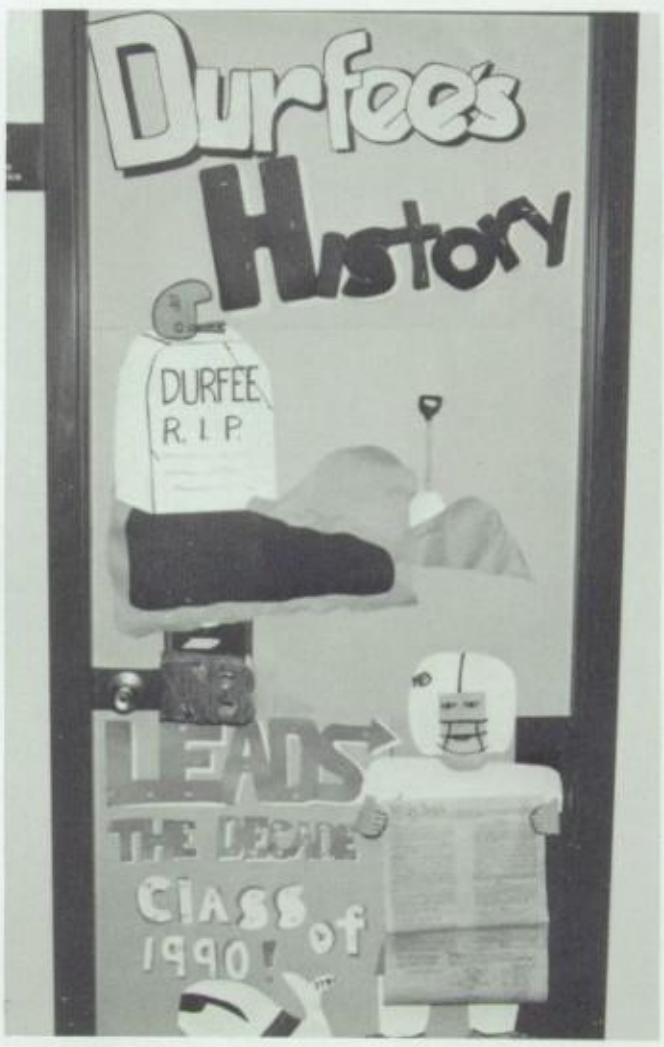

THE BEAT GOES ON (AFTER 2)

The spirit carries over to the night with the parade and bonfire.

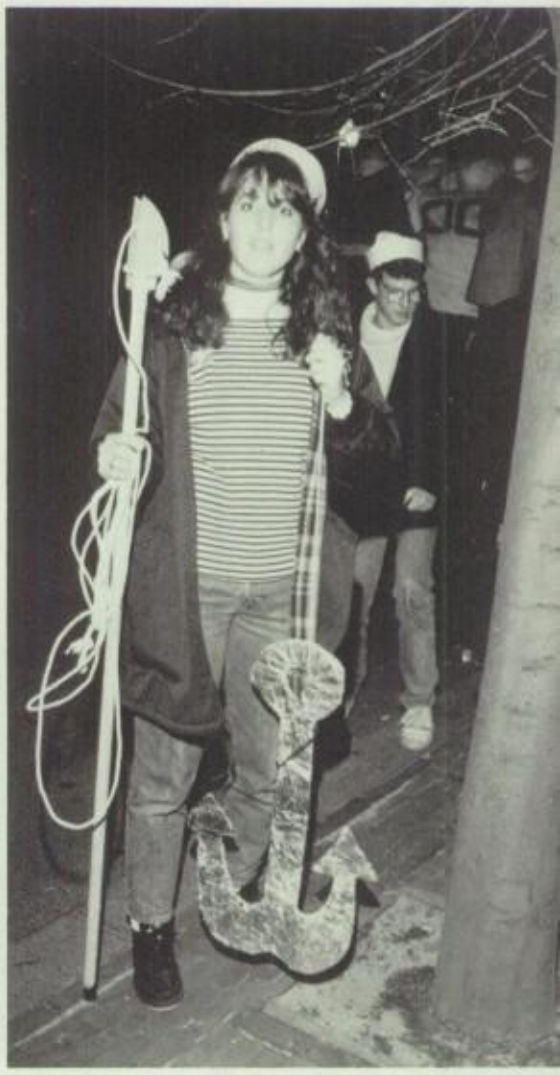

(AFTER 2)

THE GAME

NBH 16
O DHS

"This is it!"

The Senior Banquet was held on October 9, 1987 at White's estaurant. It was a great beginning to a great senior year. veryone was ready for a good time, and they weren't disappointed. During the evening prize winners were chosen; the Spirit Award as given (Tan House); the acts were performed (were they ever!); nd the dancing was hot!

"Twist and . . .

Shout!

"Let the Music Play"

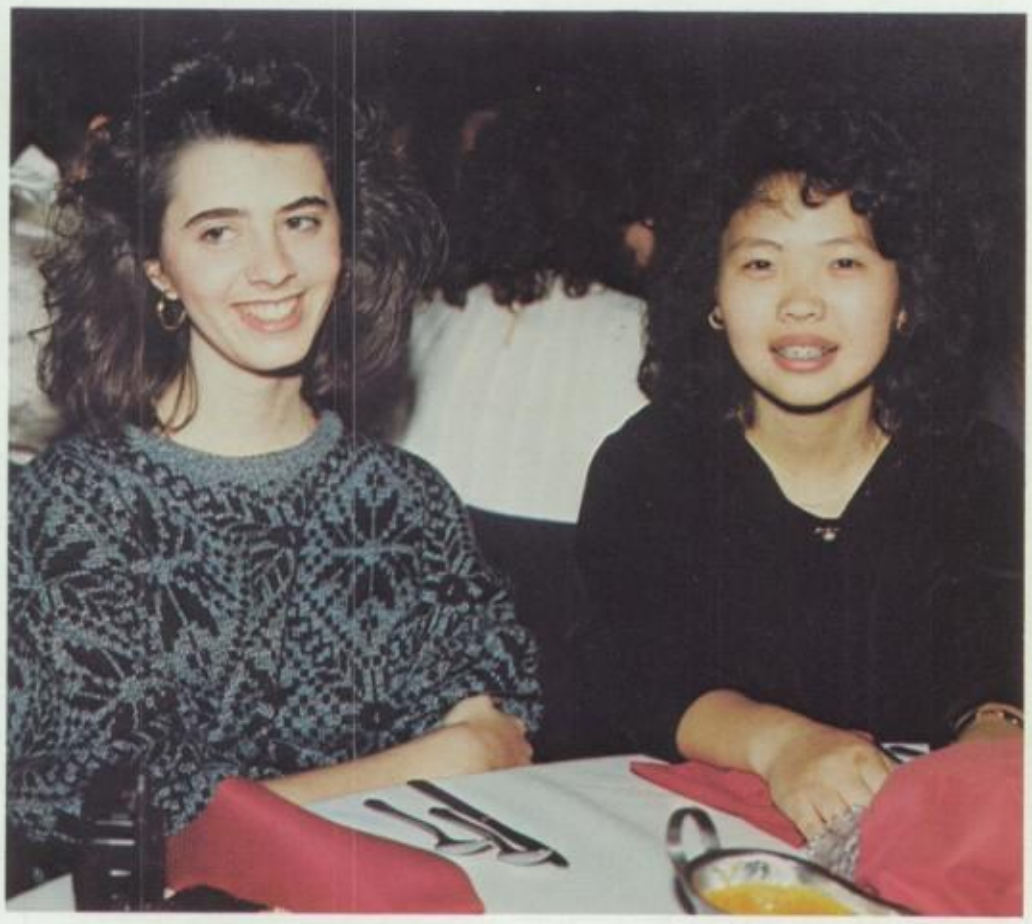

"Party All the Time"

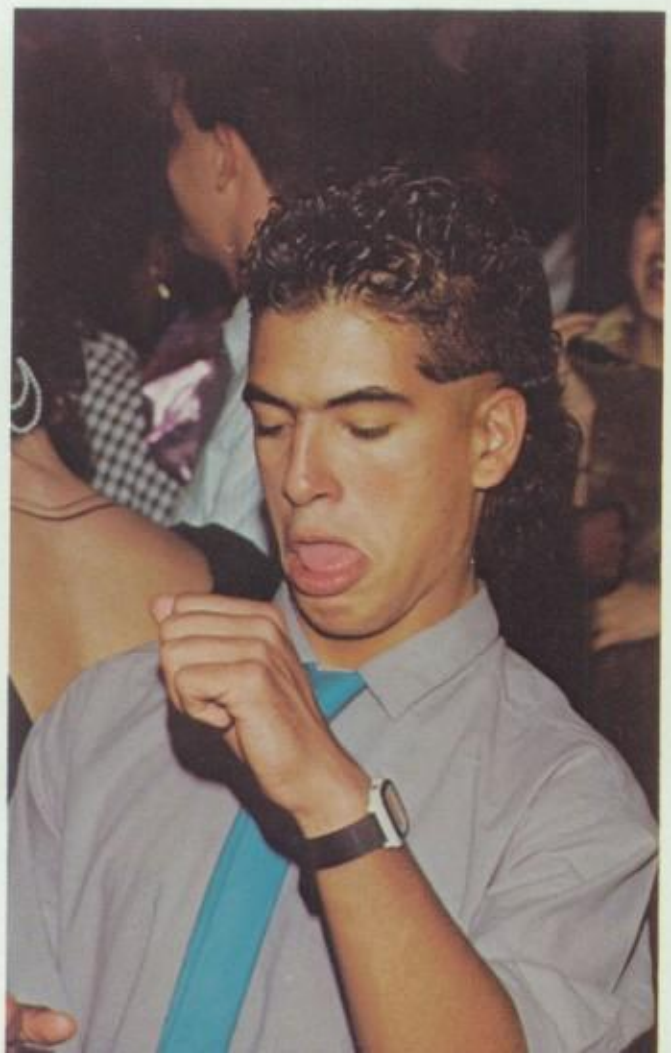

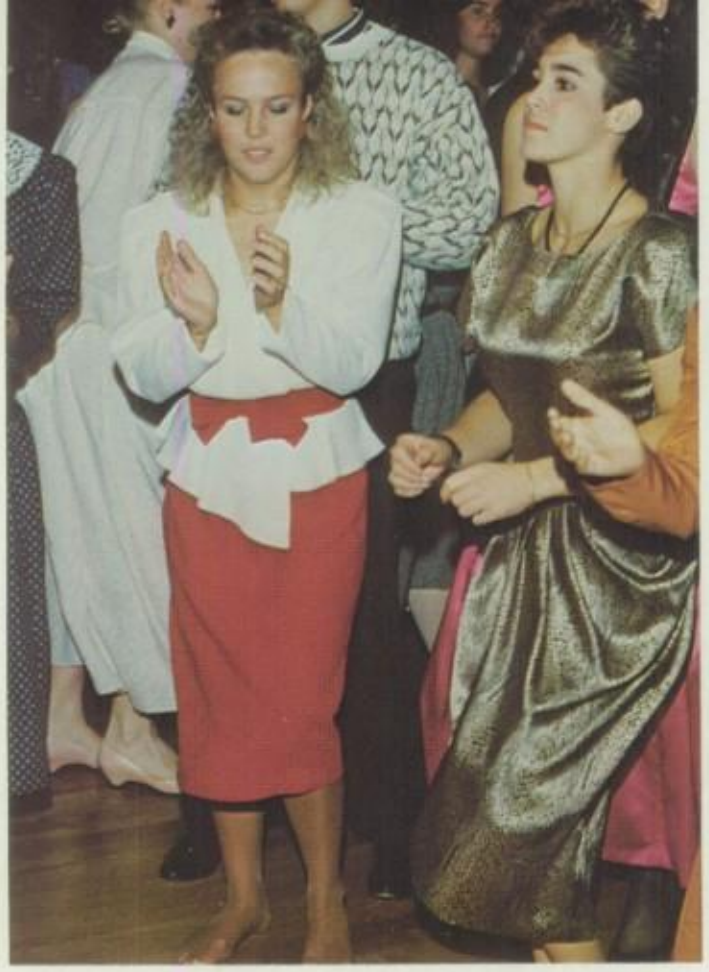

"Let the Good Times Roll . . ."

The New Bedford High School
Drama Club's
production of ANNIE
is the Recipient of
the Prestigious

MOSS HART MEMORIAL AWARD

Presented
by the

NEW ENGLAND THEATRE CONFERENCE

for
THE FOREMOST SECONDARY SCHOOL
PRODUCTION
IN
NEW ENGLAND
DURING THE 1986-87
THEATRICAL SEASON

PRESENTED BY KITTY CARLISLE HART IN
NEW HAVEN, CONN. ON SAT., NOV. 7, 1987

Backstage Notes

Under the guidance of co-directors George T. Charbonneau and Armand R. Marchand, the Drama Club has presented numerous acclaimed productions. Recently, the club was the proud recipient of the Moss Hart Award (presented by Kitty Carlisle) for being the best high-school drama club in New England.

Being bestowed by such an honor is not a simple task. Hard work is the key for both the actors and backstage crews. A lot of time and effort is put in by the people on the stage, set crew, costumes, make-up, lighting, props, student-directors, hair designers and choreographers. Intense rehearsals elevate the Drama Club to its position of professional caliber.

Through the experience of producing plays and spending a weekend on a year-end trip to New York, the NBHS Drama Club gives students a glimpse of life in the theatre.

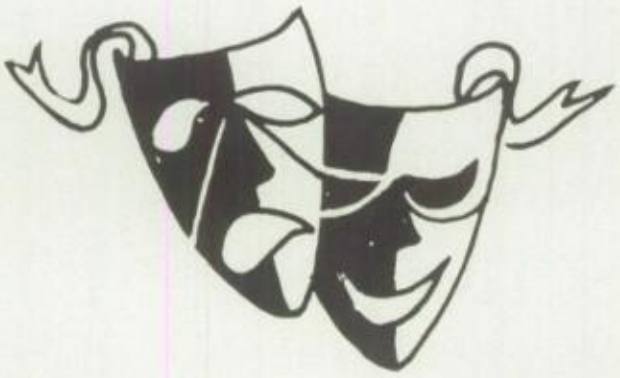

DRAMA CLUB SENIOR MEMBERS

OFFICERS: (Standing L-R) Co-advisor George Charbonneau, L. Sylvia, T. Carreiro, C. Paquin, advisor Armand R. Marchand, E. Hodgson, (Kneelin Stoddard, R. Meunier.

DRAMA CLUB MEMBERS

"Barefoot in the Park"

On November 19,1987 the curtain rose for the opening night of NBHS Drama Club's production of Neil Simon's hit comedy **Barefoot in the Park.** The leading roles were Corie Bratter (Deirdre Finnerty) and Paul Bratter (Rob Meunier).

Corie and Paul are an attractive newlywed couple striving to cope with the realities of a New York City lifestyle. Corie, "a woman who gets a kick out of living" strongly contrasts Paul who is "too proper and dignified" and "goes to sleep with a tie."

The comedy revolves around the run-down 5th floor apartment (equipped with a broken skylight) that the newlyweds live in. Problems and laughter also arise when Corie tries to set up her mother, Mrs. Banks (Kelly Farrell) with the Hungarian eccentric, Victor Velasco (Joe Stoddard) who lives on the roof. The scene climaxes in a furious (also hilarious) fight between Corie and Paul. At the end of the play, everything is resolved as the couple reconcilliates and Mrs. Banks and Mr. Velasco settle their differences.

A large contribution to the success of the play were the strong supporting characters. Jared Rivet as the delivery man and Peter Guy as the telephone man provided for many hysterical lines and sight gags.

Also, there were many contributions made behind-the-scenes. Costumes were provided by Anne M. Couto; Hairdesign by Clement Blais; Make-up designs by David Boyce; Vocal supervision by Susan Lawrence and sound by Sound Dynamics. The NBHS Drama Club, under the excellent direction of co-directors George T. Charbonneau and Armand R. Marchand, has once again proven to be truly professional and carried on a long tradition of excellence.

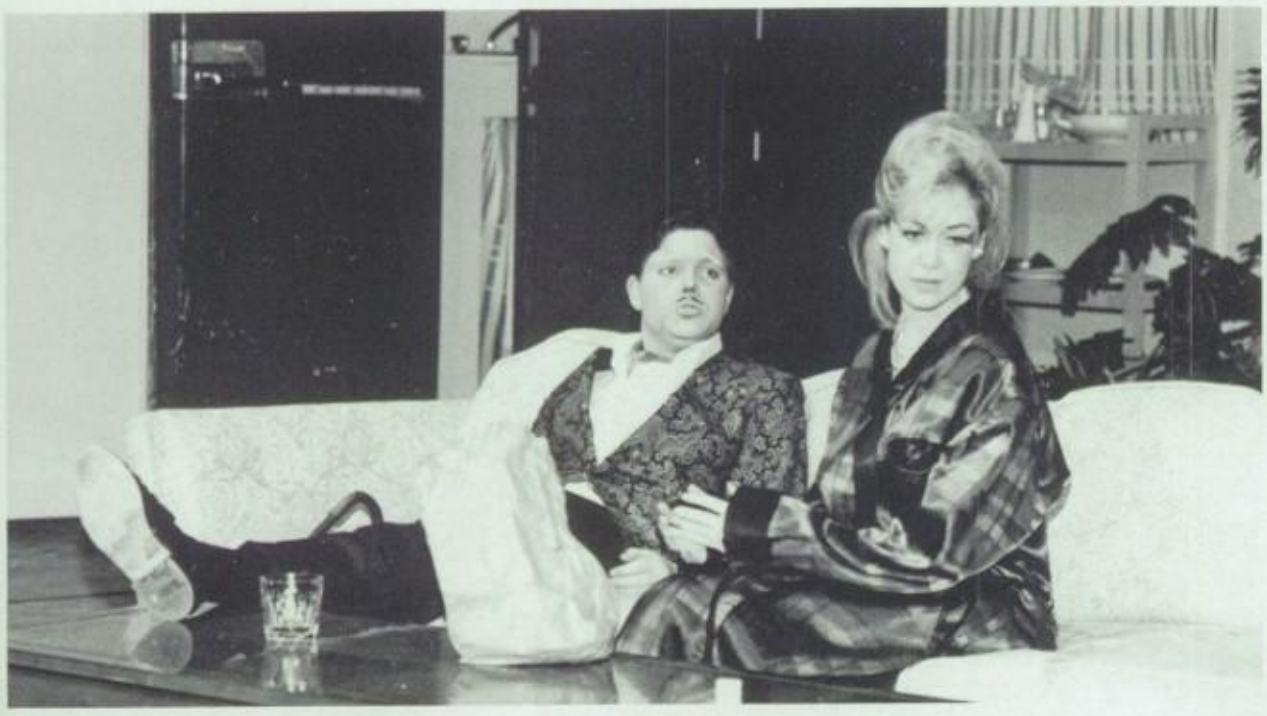

THE BEAT GOES ON (AFTER 2)

The Staff

SPORTS STAFF
(L-R) Terri Pacheco, Bryan Safioleas, Mark Cheney (ed.), Gail Rousseau, Heidi Abendroth, Danielle Brook.

EDITOR
Mark Cheney

presents

SPORTS

FOOTBALL

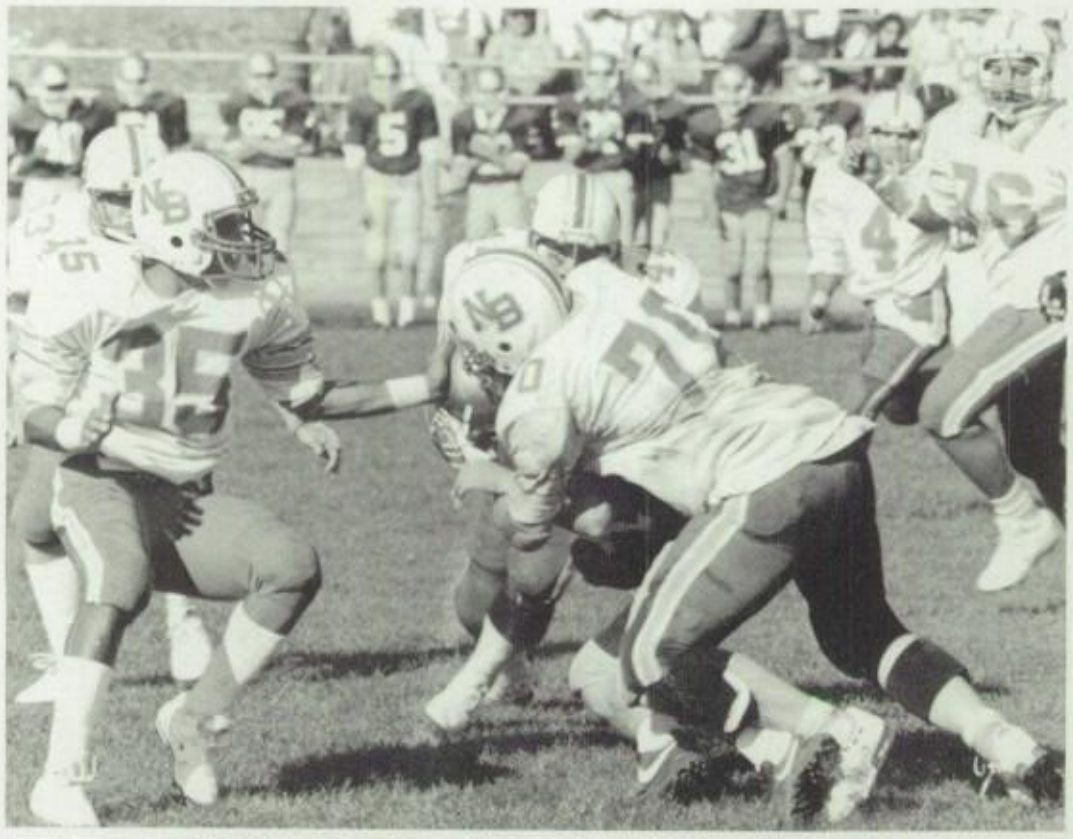

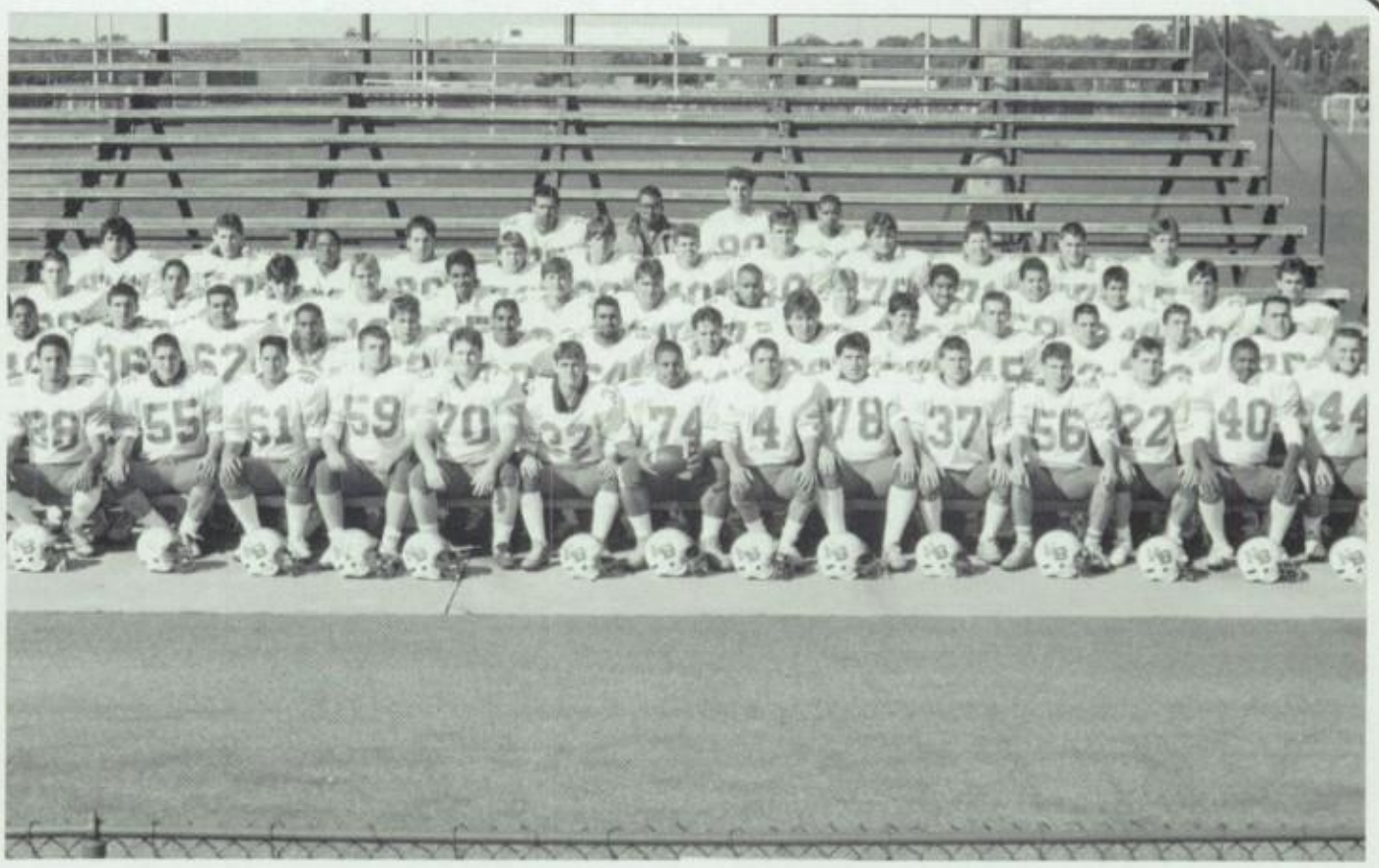

1st row (L-R) W. Rosario, D. Moura, D. Branco, R. Tilley, C. LeBlanc, M. Pankow, J. Gomes, J. DeMedeiros, C. Ferreira, T. Innis, C. Pearson, T. Carreau, R. Gant, R. Farland. (2nd row) B. Rapoza, T. Deslauriers, S. Gomes, B. Pina, B. Safioleas, K. Rose, D. Pinard, P. Gomes, L. Texeira, M. Gonsalves, D. Silva, S. DeCosta, K. Rodrigues, J. Velasquez. (3rd row) S. Toomey, B. Johnson, J. Estrella, A. Paquin, A. Esteves, R. Rego, M. Zekus, M. Grace, M. LeBouef, R. Lopes, A. Ramos, J. Sylvia, P. Lopes, T. Hurteau. (4th row) J. Sousa, D. Hughes, R. Britto, M. Medeiros, J. Soares, B. Gibson, D. Farias, R. Gramlich, B. Freitas, D. Tomlinson, K. Slavin, T. Soares. (5th row) R. Barros, L. Lopes, M. Camacho, J. Sousa.

"It's Not Over 'Til It's Over"

The Whaler Football team was predicted to be a top contender for the Super Bowl in 1987. With its many returning starters and excellent coaching staff, a spot was pretty much guaranteed. However, from the start of camp, the Whalers were faced with adversity. Four quarterbacks, the offensive and defensive lines, the running backs, and the defensive backs were all plagues by injuries. With these injuries the Whalers were forced to put in an offense, the Double-Wing-T, which hasn't been used in the last few decades. This "new" offense, being run without a quarterback, together with the commitment and determination of both the players and coaching staff helped the Whaler football team put together a winning season, in spite of missing out on the Super Bowl.

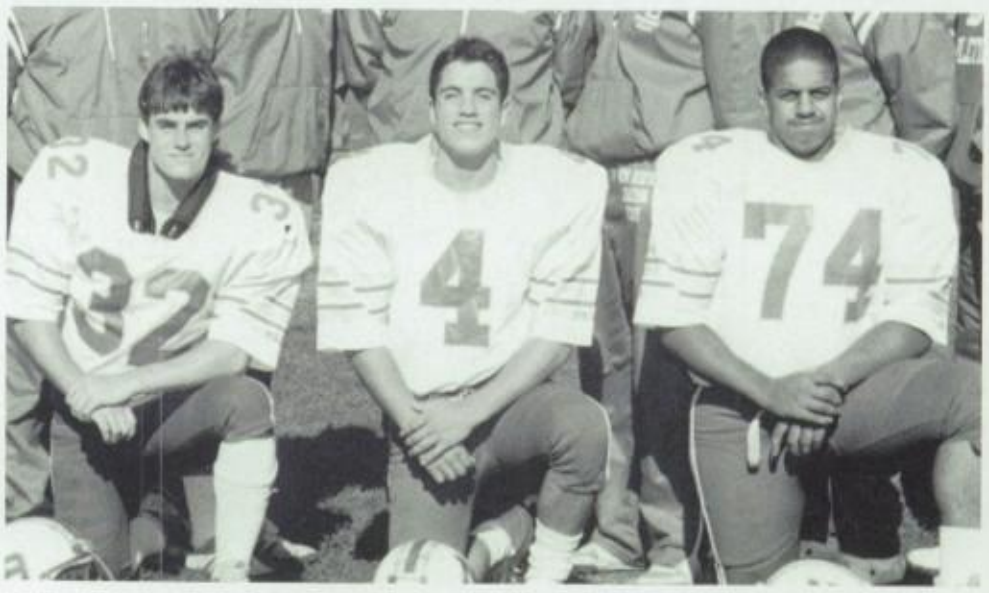

Captains (L-R) Mike Pankow, Joe DeMedeiros, Joe Gomes

GIRLS SOCCER

Back (L-R) R. DesRoches, D. Gomes, H. Bordas, S. Bolarinho, M. Branco, H. Gudmundsson, M. Hebert, R. Niang, N. Ferreira, D. Ferreira, S. Vicente, J. Calnan, Coach Parker. (Middle) P. Monteiro, P. DeOliveira, D. Lucas, R. Corujo, M. Mojica, R. dosSantos, P. Cunha, C. Rocha, P. Amaral. (Front) O. Almeida, E. Ramos, G. Rousseau, D. d'Almeida, L. Machado, B. Malhinha, M. Lucas, M. Almeida (Sitting) C. Silva, D. Henriques.

"All at Once"

Captains Cathy Silva, Coach Parker, Donna Henriques

Only being the second year as a varsity sport and coming from a 4-12-2 season, the Girls Soccer Team jumped into success. It was hard work, determination, and spirit which led the girls into the State Tournament.

The victory at the opening game against Tabor brought the girls through the season with confidence and pride. Each new game brought greater spirit and victories. The Whaler girls ended in second place in their SMC Div. 1 league.

The offense part of the field was led by Cathy Silva (23 goals) and Sandra Bolarinho (7 goals). The defense was led by seniors Eva Ramos, Gail Rousseau, Michele Lucas, Olivia Almeida and goalie Donna Henriques (.9 goals against ave.) Other seniors whose contributions were important to the team were Dorothy d'Almeida, Berta Malhinha, and score keeper Lucy Machado.

The season ended in a loss against Walpole in the first round of the State Tournament; however, the loss did not dampen the seasonal outlook and the pride the girls felt.

14-2-3

BOYS SOCCER

Back (L-R) R. Barboza, A. Correia, J. Bordas, E. Bordas, G. Vieira, R. Correia, J. Rodriques, P. Duarte, C. Carvalho, Coach Matos. (Middle) T. Fidalgo, F. Serra, P. Tavares, R. Fernandes, T. Oliveira, N. Cunha, N. Nunes, D. Leal. (Front) O. McGonigle, M. Carvalho, M. Correia.

"The Powers To Be"

Captains Owen McGonigle, Mike Carvalho, Coach Matos, Mike Correia.

The soccer team began its season with high hopes and many expectations. However, the year was stifled with various injuries to key players. With this and other complications, the Whalers' dream of a State Championship was unreachable.

The tournament did not say much for the boys' season. They ended with a record of 14-2-3 and the SMC Division 1 co-championship. The Whalers dominated most of their opponents, but at times were unable to score.

Seniors players who added to the success of the Whalers were Peter Tavares, Nuno Cunha and Tino Fidalgo. Although the team was made up of seniors, juniors, and sophomores, the loss of senior stars Owen McGonigle, Domingos Leal, Mike Correia, Nuno Nunes and star goalie Mike Carvalho will be felt. The future years look like rebuilding ones.

5-11-5

FIELD HOCKEY

BACK (L-R): Mr. Vaz, K. Hardy, J. Perron, R. Koroski, L. Briggs, R. Simpkin, L. Settele, J. Tavares,, K. Tomasik, G. Rouedo, Miss O'Connor. MIDDLE: J. Tomasik, K. Tierney, D. Souza, S. Ferreira, E. Medeiros, M. Freitas, L. doCouto, J. Parent. FRONT: H. Abendroth, T. Richardson, J. Saulnier, K. Kelly, K. Chomak, K. Gonsalves, T. Young.

"Keeping the Faith"

Coach Vaz, Captain Kathy Kelly

The Girls' Field Hockey Team keeps improving as the years go on. This year the team's record grew in wins through a combination of help from new coach, Mr. Vaz and the girls' extra effort and determination.

The climax of the season was the tie against Stang, which created high hopes for the season. All the senior girls contributed to the team. Kathy Kelly and Janine Saulnier led the offense and Kyra Chomak, Tiffani Young, and Tammie Richardson led the defense. The team's spirit and enthusiasm increased with help from Heidi Abendroth, Kathy Gonsalves, and Melissa Souza.

Looking at the talent and experience of the underclassmen the team's future looks promising.

BOYS VOLLEYBALL

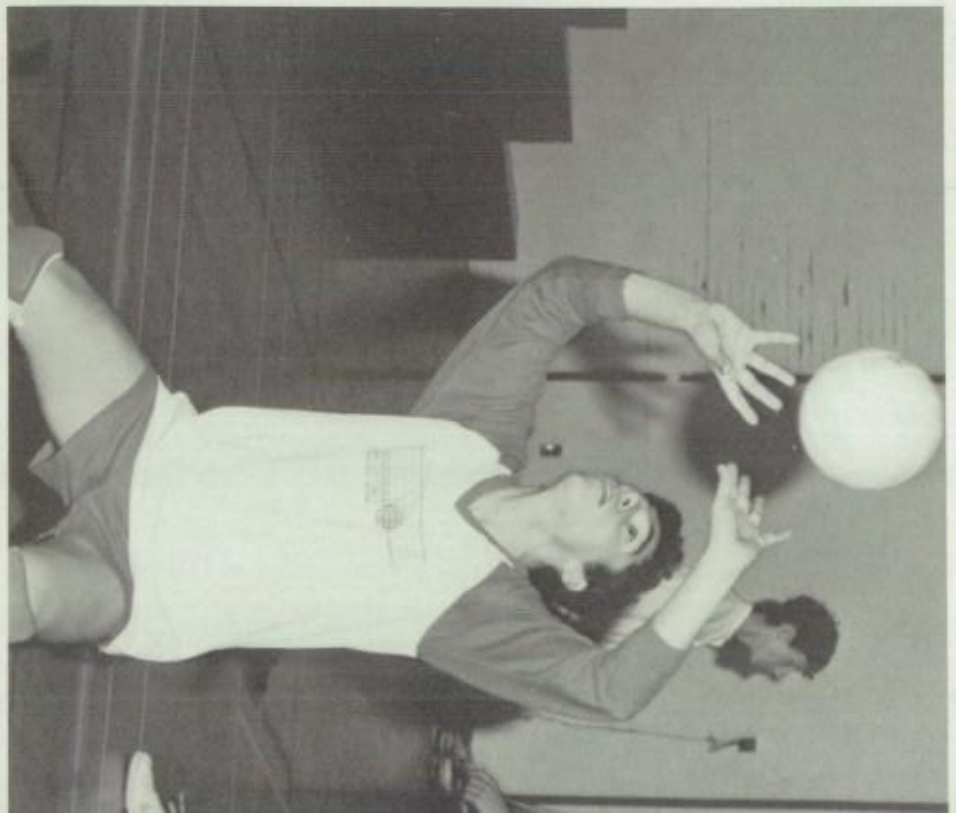

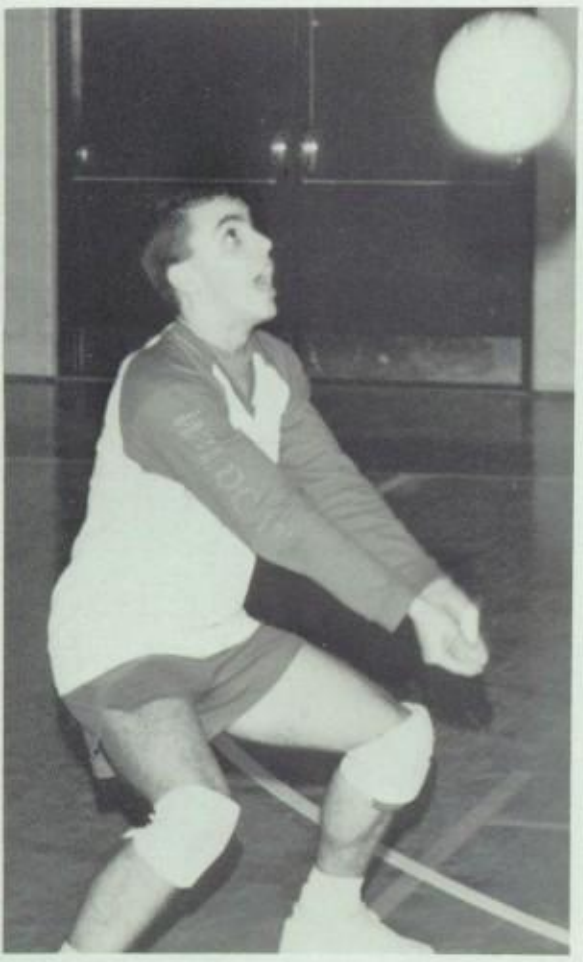

Back Row (L-R) Coach DeRossi, M. Gurney, K. Taber, T. Sargent, R. Simmons, J. Hebert, R. Knowles, L. Coelho, Q. Feno, V. Costa, J. McGarvey, E. Bedard, D. Poitras, S. Mitchell, D. Adair, N. Mello, K. DePault, D. Desmarais, M. Poyant, D. Van Le, V. Ramos.

"On the Road Again"

(L-R) Co-Capt. Matt Poyant, Coach DeRossi, Co-Capt. Dan Desmarais.

Although only in their second year of existence, the 1987 Boys' Volleyball Team made great strides. They finished with a 8-6 dual meet season with help from senior co-captains Danny Desmarais and Matt Poyant, seniors Victor Ramos, Neil Mello, Duc Van Le, and Ken DePault; juniors Quinn Feno, Steve Mitchell and Derek Adair. Because of the unavailability of competition in the local area, the boys spent a great deal of time on the road.

They not only had a rough time with all the traveling, but also had an up and down season. The highlight was three wins in a row, and the climax of the season was in the final tournament which featured teams from three states. The boys finished a respectable fifth out of twelve teams, beating two top prep schools, Mt. Herman and Chote. A strong returning team next year can only lead to greater achievements in the future.

11-7

GIRLS VOLLEYBALL

Back row (L-R) Coach Karaleakas, K. Raffa, D. Alexandre, T. Silveira, D. Poyant, C. Costa, E. Medeiros, T. Conceicao, S. Gomes, W. Dubois, S. Barbosa.

"Didn't We Almost Have It All"

The 1987 Girls Volleyball Team featured a combination of upperclassmen and underclassmen held together by the leadership of captains Wendy Dubois and Shaynne Gomes. As a result of the strong team unity, the girls finished the season 11-7 and qualified for the State Tournament for the second year in a row.

During the season, the girls had a stretch of eight consecutive winning games; the highlight was defeating a previously undefeated Somerset team. The turning point of the season was beating arch rival Bishop Stang in two straight games at Bishop Stang. The girls made it to the South Sectional Semi-finals in the State Tournament, losing to Somerset in the fifth game. The team was led defensively by setter Tammy Silveira and spikers Donna Poyant, Tracy Conceicao, and Wendy Dubois; Cheryl Costa, Shaynne Gomes, and Sandy Barbosa carried the offense. The girls have a bright future with a strong returning team next year.

Co-Captain Wendy Dubois, Coach Macedo, Co-Captain Shaynne Gomes

6-0

CROSS COUNTRY

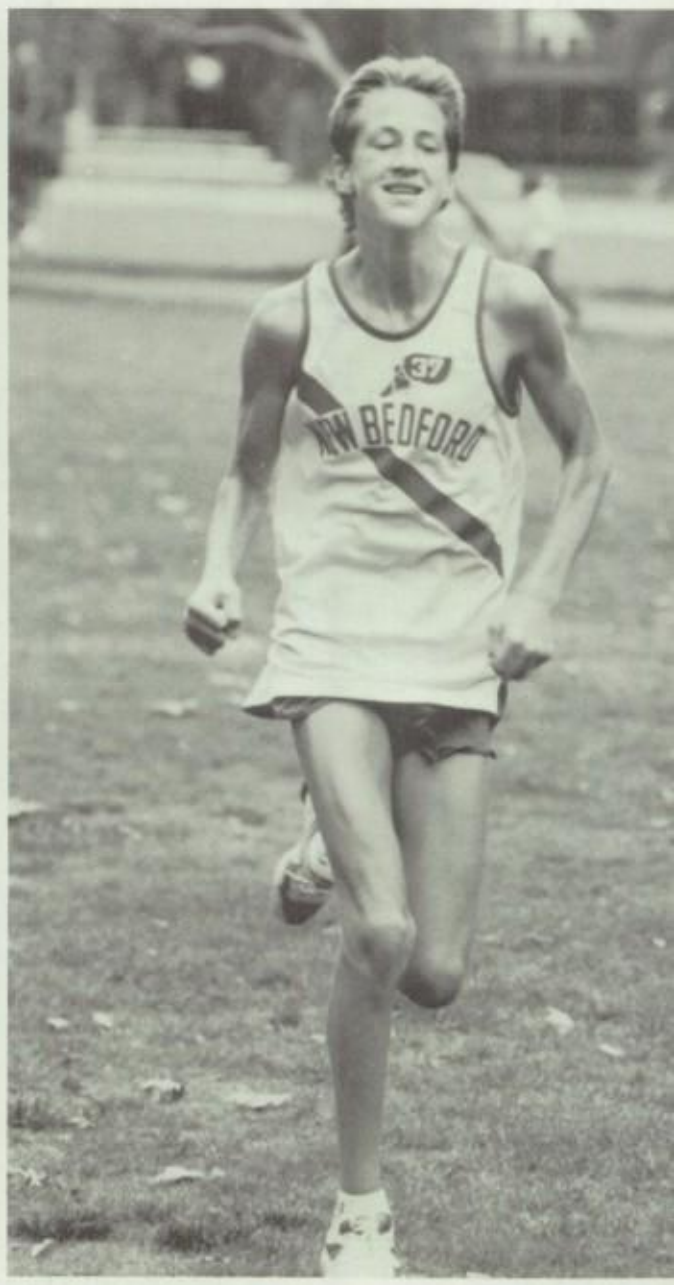

5-1

Back (L-R) Coach Gardiner, R. Tarini, A. Gordon, M. Hiser, D. Gomes, D. Lavendier, D. Delgado, S. Paradise, E. Rogers, S. Almeida. (Front) B. Guillette, B. Ras, S. Watkins, A. Beaulieu, H. Rocha, R. Riley, G. DeRossi, A. Fernandes.

The Girls' Cross Country Team overcame a season full of injuries to key performers Hillaria Rocha, Rene Riley, and Gina DeRossi. Still, the girls finished the dual meet season undefeated with a record of 6-0 and have lost only one dual meet in the past three years. They captured the SMC League Meet crown and placed third in the Div. I State Meet which qualified them for the State Finals. The team was led by senior tri-captains April Beaulieu, Hillaria Rocha, and Sue Watkins, with great contributions coming from senior Beth Ras, junior Rene Riley, and sophomore Denisha Delgado.

"Nothin's Gonna Break My Stride"

The boys had to overcome their own injuries to seniors Mike Xifaras, Pete Taveira, and Angel Martin. They finished the dual meet season at 5-1, their only loss to Bishop Feehan. They captured the Brown Invitational Varsity II race which featured teams from five states, and finished second in the SMC League Meet, losing once again to State Champion Bishop Feehan. In the Div. I State Meet, the boys finished a respectable sixth in a field of more than thirty teams. The team was led by seniors Darryn Sneller (capt.), Mark Cheney, Angel Martin, Mike Xifaras, Rafael Robles, Pete Taveira, and Pat Foster with outstanding support from the duo of Joe Correia and Sean Bourgeios.

Back (L-R) Coach Gardiner, M. Goyal, D. Farias, D. Lambalot, M. Pires, S. Bourgeios, J. Correia, A. McDevitt, F. Correia, S. Mickelson, J. DaFonseca, A. Bradshaw, W. Cecilio. (Front) D. Sneller, M. Xifaras, M. Cheney, A. Martin, R. Robles, P. Taveira, P. Foster.

GIRLS' SWIMMING

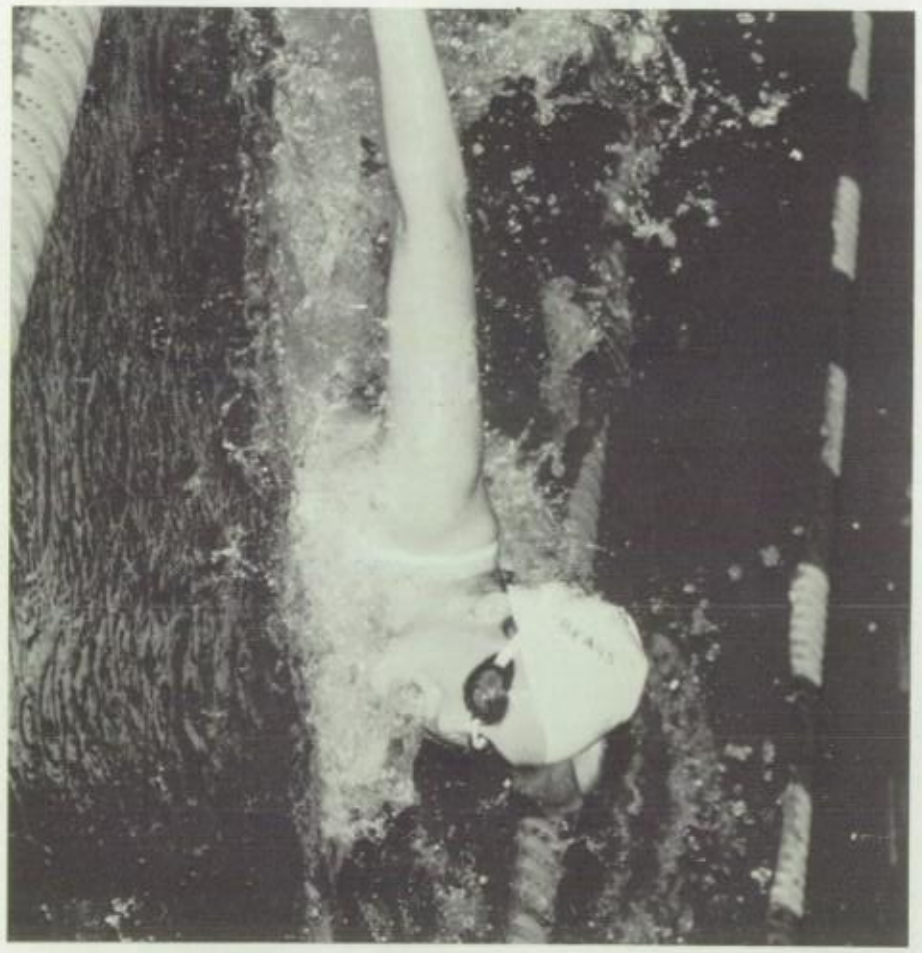

Back (L-R) K. Arsenault, E. Correia, S. Brenneke, J. Howard, B. Burgess, L. Barboza, L. Nowell, D. Brook, K. Morgan, H. Deree, C. Warecki (4th row) J. Jupin, K. Braun, K. Lyonnais, K. Abraham, R. Belanger, D. Lopes, H. Desmarais, E. Hickey, C. Lopes, J. DesRosiers (3rd row) D. Gobiel, C. Henry, P. Daigle, J. Ponte, K. Fernandez, M. Rooney, S. Crook, M. Bonneau, V. Perez, B. Ferreira, B. Mello, S. Casey, Coach J. Medeiros (2nd row) S. Arruda, C. Sequin, T. Arruda, M. Poyant, K. Bouley, T. McKay, S. Faria, D. Finnerty, asst. Coach C. Perron (Front) C. Steliga, A. Barton, A. LeBlanc, K. Larkin, K. LeBoeuf, B. Carmo, M. Guay, S. Mitchell, G. Ronka, E. Hamel.

"Victory"

Capt. Jill Howard, Coach Medeiros, Capt. Brooke Burgess

The NBH Girls' Swim Team had another great season as was expected. They were headed this year by coach James Medieros, the boys' swim team coach. The Whalers started off the season by winning the League Relay Carnival and then went on to win their next two meets. They suffered their only loss to Duxbury, the Southern Conference Champs. Bouncing back from their defeat, the "Big Red Wave" engulfed the remaining teams in the league to finish the season with an 11-1 record, beating their biggest rival, Seekonk. Four NBHS swimmers qualified for sectionals this year. They were, seniors Jill Howard, Heather Deree, Brooke Burgess and sophomore Jen Jupin. With the winning combination of a new coach, a determined team of swimmers and an excellent diving team (which scored a higher total of points in each dual meet than any other team), the Whalers finished second in their conference, fulfilling all of their expectations of an outstanding season.

9-1

BOYS' SWIMMING

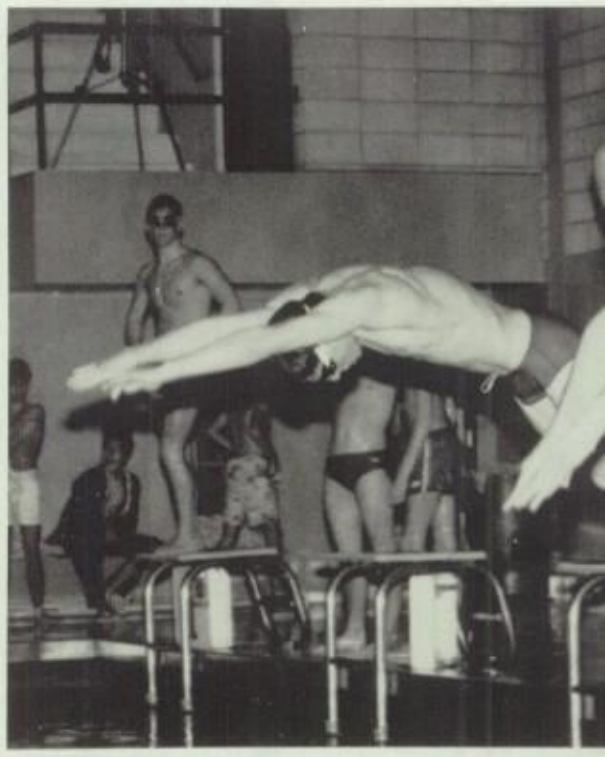

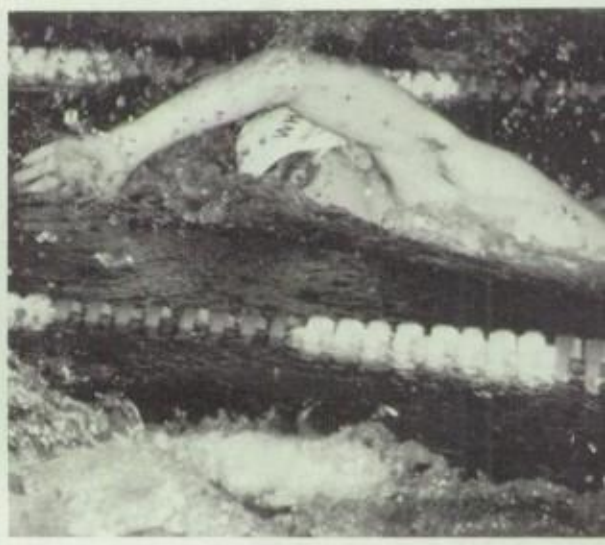

Back (L-R) J. Fernandes, T. Fidalgo, E. Levassuer, N, Mello, E. Bettencourt, K. Ferreira, P. Saltmarsh, G. Medeiros, D. Chausse, J. Herbert, M. Poyant, R. Dabrowski, T. Coucci, S. McNulty, K. Slavin, G. Ashley (Row 2) H. Beltran, B. Maniatas, M. Herbert, J. Oliveira, S. Medeiros, S. Sullivan, D. Leverage, M. Brightman, C. Leaver, S. Blackburn, P. Foster, R. Biggers (Row 3) B. Ostiguy, D. Beaudry, A. Bradshaw, K. Gawthrope, M. Rocha, D. Boulay, J. Hoaglund, J. Clark, T. Shorrock, T. Sargent, J. Kaufman, Coach Medeiros (Front) T. Fennessy, B. Alves, M. Poyant, D. Galvin, T. Scott, B. Gitlin, M. Viveiros, Coach Perron.

"We Will Rock You"

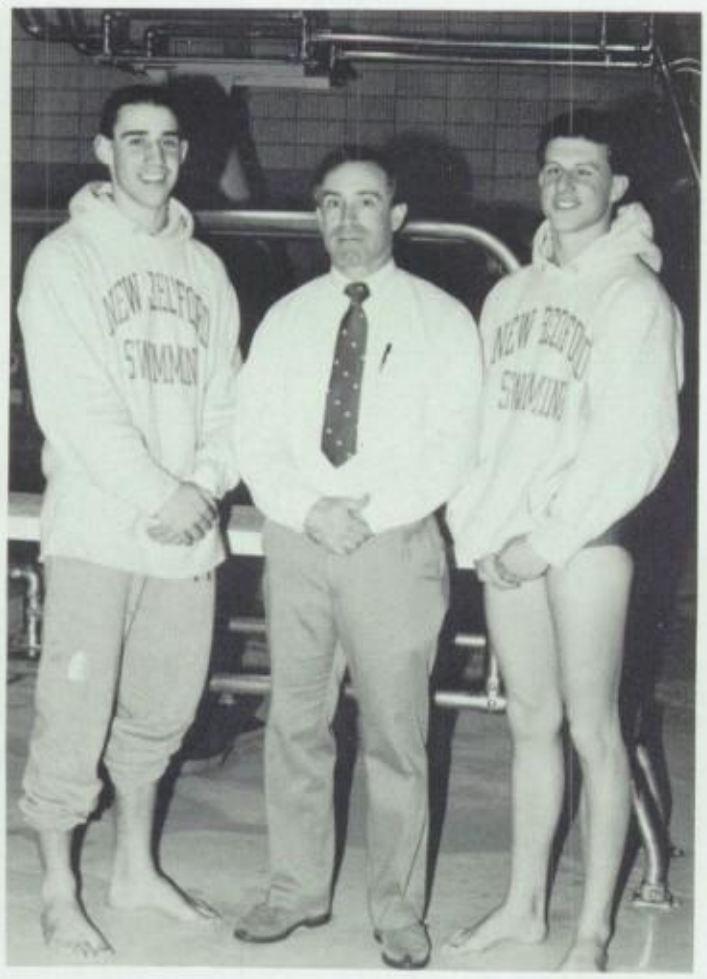

(L-R) Co-capt. Scott Medeiros, Coach Medeiros, Co-capt. Sean Sullivan

The NBHS Boys' Team ended a successful season with a strong showing at both the sectional and state meets. Coach Medeiros attributed the team's success to the fine leadership of co-captains, Sean Sullivan (freestyle) and Scott Medeiros (freestyle), both of whom participated in post-season championship meets.

The season started off with a victory in the So. Conference Relay Carnival. In the first meet against Natick, George Medeiros (diving) broke both the school record and the twelve year old conference record! He went on to complete a third year undefeated career. Other season highlights were the record-breaking performance from Josh Hoaglund in the breast stroke and the undefeated season by multi-record holder Scott Medeiros.

During the meet against archrival Seekonk, the tension mounted. The last event decided the winner of the meet. Unfortunately, the Whaler fell short. They ended the season with a 9-1 record.

Due to the loss of many seniors, the next few years may be rebuilding ones and may not be as successful as this one.

8-0

GYMNASTICS

Back(L-R) Coach Doherty, A. Barton, L. Nowell, S. Langlois, S. Faria, M. Rooney, S. Benoit, Asst. Coach B. Schwartz (Middle) R. Fredette, D. Lavado, D. Soucy, M. Dupont, S. Simons (Front) M. Bonneau, C. Pare, G. Pepin, J. Baron

"Jump"

Capt. L. Nowell, Coach S. Doherty, Capt. S. Langlois

The New Bedford High Gymnastics team complied another outstanding season by displaying their talents in each meet, but most memorably in the Attleboro meet. The Whalers rallied to win after Attleboro had edged ahead in the third event.

The Whalers biggest rival, Somerset, did not pose a threat this year. The NBHS gymnasts defeated them in both the home and away competitions by at least eleven points. Also, against Somerset, the Whalers' four top beam people set new records. Among them were co-captains, and only seniors, Lisa Nowell and Sandy Langlois. The senior co-captains provided the team with strength and encouragement that helped to carry the team with strength and encouragement.

The Whalers topped off the season by dominating the league meet, scoring their highest team total of 122.5 pts. They also set numerous records in the process of qualifying for the sectionals. Although the NBHS gymnastics program is fairly new, they have earned the respect of the entire state!

BOYS' BASKETBALL

Back (L-R) Coach Rodriques, J. Magnett, B. Houtman, D. Rose, L. Ashley, J. Gomes, Q. Feno, M. Chumack, C. Alves, A. Burr, Asst. aide T. Poling, Asst. Coach M. Correia (Front) B. Pina, G. Rodericks, J. Baptiste, T. Tarpey, O. McGonigle, J. Carreiro, E. Bedard, A. Correia.

"Something So Strong"

In spite of losing four key players, NBHS was still in contention for tournament play. Tri-captain Jason Baptiste's consistency as floor general, along with the strong play underneath from Greg Rodericks, helped the Whalers to hold their own, even against the best. The explosive shooting from Billy Houtman, the agility of David Rose, and the crashing off the boards from Lamont Ashley and Jonathan Gomes led the Whalers to many victories. Together with the support of a spirited bench led by the other two tri-captains, Tom Tarpey and Owen McGonigle, the Whalers produced another successful season.

The highlight of the season was the NB-Durfee game in Fall River. The Whalers seemed in reach of victory, but because of the talent and strength of Durfee, they were unable to pull it out. However, they left the gym with their pride intact. The Whalers ended with an outstanding season evidenced through the heart and soul displayed by each team member.

(L-R) Coach Rodriques, Jason Baptiste, Tom Tarpey, Owen McGonigle, Aide T. Poling, Asst. Coach M. Correia.

GIRLS' BASKETBALL

Back Row (L-R) Asst. Coach Gonzalves, C. Silva, K. Raffa, S. Gomes, K. Roderigues, B. Hernandez, T. Moore, S. Oliveira, D. Poyant, M. Branco, J. Botelho, J. Ortega, Coach Bonneau (Front) T. Conceicao, K. Kelly, G. Rosseau/

"Looks Like We Made It"

Capt. Kathy Kelly, Coach Bonneau.

This year's girl's basketball team did not have the height advantage of many of their opponents. However, they made up in speed what they lacked in height. This was especially evident in their game against previously unbeaten Bishop Feehan. The girls played outstandingly as a team to combine offense and defense in a winning effort.

The scoring ability of seniors Gail Rosseau and captain Kathy Kelly paved the way, while the defense was aided with rebounding from Bernie Hernandez and strong defensive efforts from Shaynne Gomes and Tracey Conceicao. Another senior coming off the bench to help her teammates was Josette Ortega.

As this season's team moves on, they leave behind some very promising prospects in underclassmen the likes of Cathy Silva, Kerri Rodrigues, Tanya Moore and several others.

12-5-3

ICE HOCKEY

Back (L-R) F. Serra, J. Kassap, W. Popovic, T. Rapoza, J. DeTerra, R. Kendall, B. Safioleas, D. Moura, C. Arriteau, J. Indio, R. Laferriere, A. Medeiros, Coach Gouveia, Coach Tougas (Front) J. Pine, M. Roderick, M. Andrade, R. Anderly, J. Costa, R. Tilley, D. Silvia, J. Gurney, D. Cabral, K. Espinola.

"Come A Long Way"

(L-R) Captains D. Moura, J. Indio, T. Rapoza, Coach Tougas

The NBHS Ice Hockey Team has proven to the rest of the state that there is some pretty intense hockey being played in Southeastern Massachusetts! The Whalers were never really considered a powerhouse in Division II, but this year was their turn in the spotlight. With the senior forward line of Jack Indio, Billy Popovic, and Todd Rapoza leading the attack, the Whalers added a new touch to "putting the puck in the net." The second and third lines were held together by seniors Mike Rodericks, Bobby Anderly and Chad Barriteau. Bryan Safioleas and Dave Moura controlled the defensive zone while still posing an offensive threat. This season the Whalers received outstanding net minding by senior Reggie Tilley.

Three milestones in Whaler hockey were established this year with Jack Indio shattering the career points record previously held by Dean Snell, with the breaking of the "Cape dominance" by defeating DY and tying Barnstable and with the qualification into the state tournament for the first time in over a decade!

The road to success was not easy; they were constantly faced with seemingly unsurmountable odds. However, when it came down to "crunch time', they pulled together and proved that they were the team to beat.

7-1

WINTER TRACK

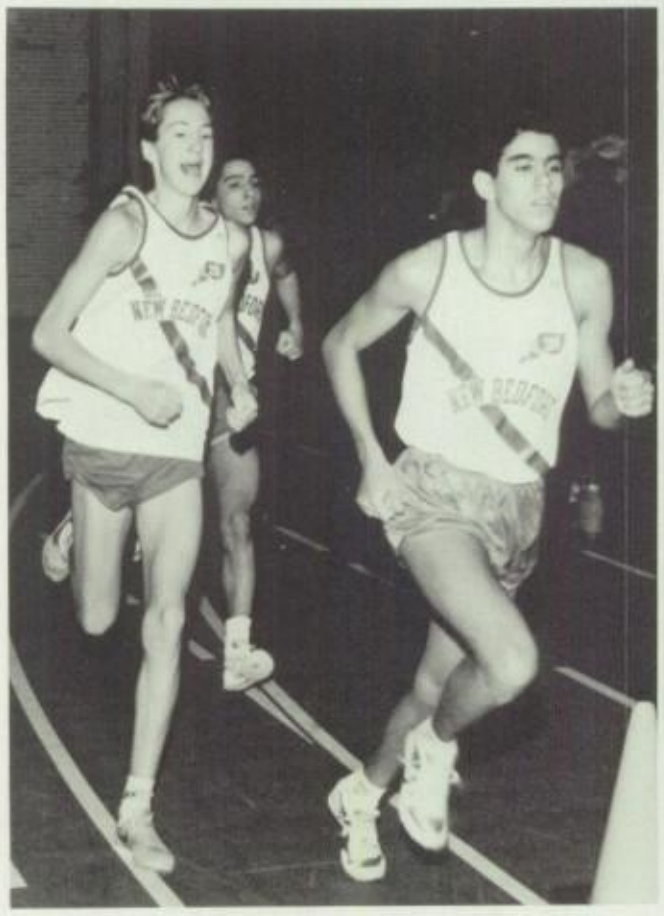

8-0

Back (L-R) G. DeRossi, B. Ras, D. Delgado, A. Beaulieu, K. Preston, R. Koroski, S. Garcia, L. Sylvia, J. Carreau (Middle) K. Tierney, D. Brook, B. Guillette, D. Gomes, B. Kershaw, S. Mitchell, J. Tavares (Front) H. Rocha, R. Tarini, R. Riley, S. Watkins, T. Harrison, L. Mazahari, K. Raspberry, E. Rogers.

The girls' track team started the season off with an early loss to arch-rival Durfee, but rebounded and won their last six meets to finish as co-champions with Durfee. As a result, they established themselves as one of the premiere teams in So. Mass. They finished 3rd in the Voc-Tech Invitational and placed a respectable sixth in the Class A Relays.

They were led by the outstanding leadership of co-captains Tracey Harrison (shotput) and Sue Watkins (1,000;relay) with great support from April Beaulieu (2 mile), Hillary Rocha (2 mile), Kim Raspberry (50; 300), Danielle Brook (600; relay) and Beth Ras (300).

"On the Run"

The boys' track team finished an outstanding season capturing the SMC dual meet championship by completing the season with a perfect 8-0 record. They established themselves as a top team in So. Mass. and captured the Voc-Tech Invitational Championship. They finished fifth in the Class A Relays.

They were led by great performances of tri-captains Chris LeBlanc (shotput), Wilfredo Rosario (600; relay) and Tom Carreau (high jump; hurtles). The seniors contributed greatly to the success of the seasons and will be sorely missed next year.

Back (L-R) F. Correia, D. Shaughnessy, M. Lygren, K. Rivet, W. Cecilio, S. Mitchell, S. Bourgeois, B. DePina, G. Texeira, J. Correia, J. Nelson, P. Guy, L. Lambalot, C. Vardo, D. Kim (Row 2) A. McDevitt, S. Thompson, J. Martins, D. Farland, J. Garcia, C. Morse, R. Gant, A. Martinex, D. Sneller, M. Xifaras, S. Cabral, M. LaBouf (Row 3) R. Robles, A. Martin, M. Cheney, M. Pires, M. Scott, K. Rodrigues, J. Gomes, S. Gomes, C. Moreira, C. Baia, R. Silva (Front) D. Farias, T. Rose, W. Rosario, C. LeBlanc, T. Carreau, J. Murphy, J. Dafonseca.

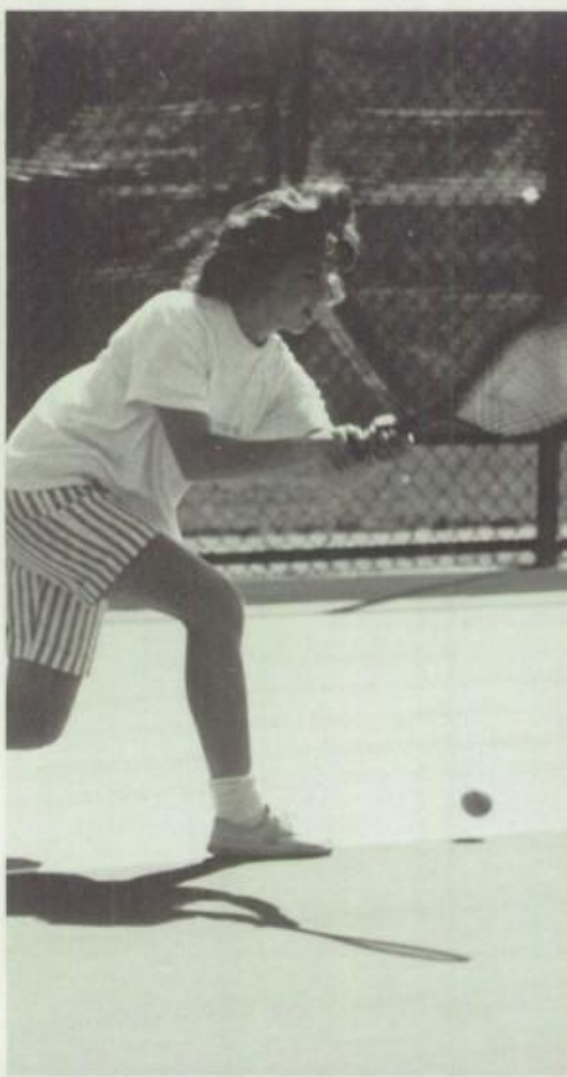

The Sporting Spirit of '88

NEW BEDFORD

41
29

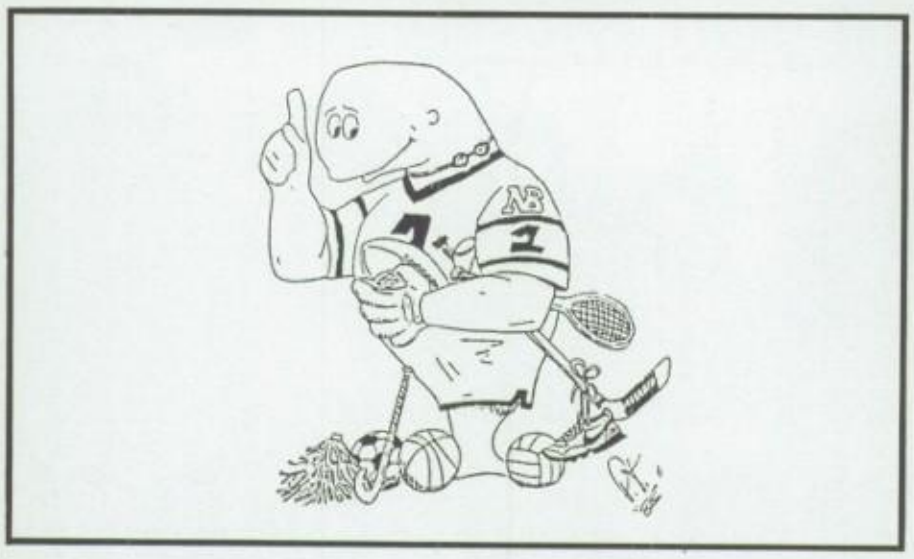

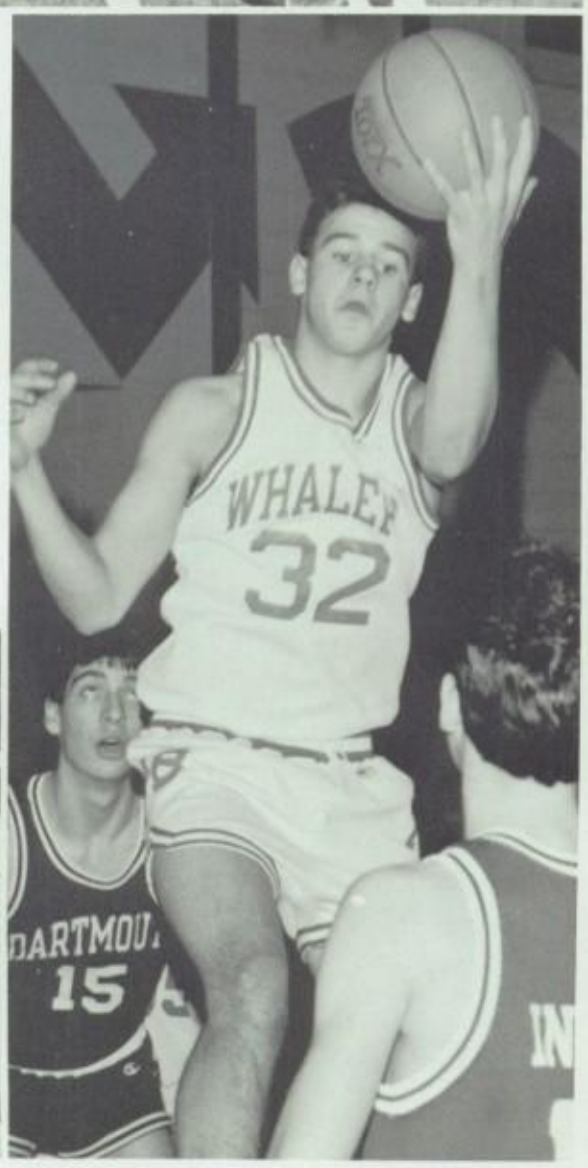
WHALER
32
15

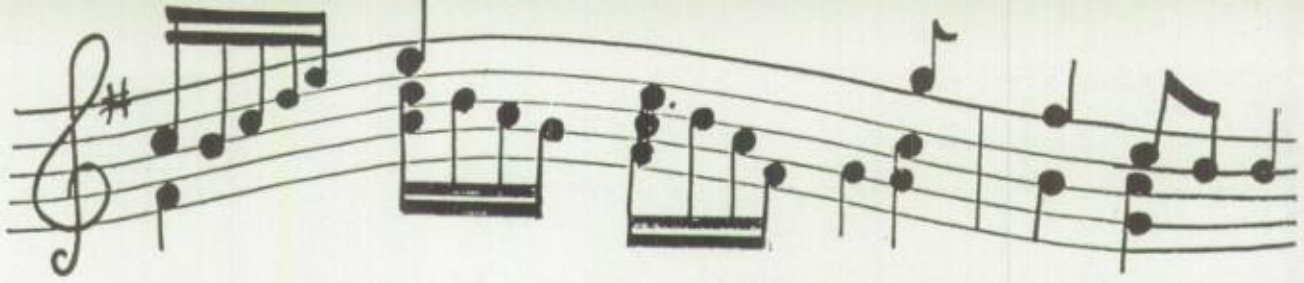

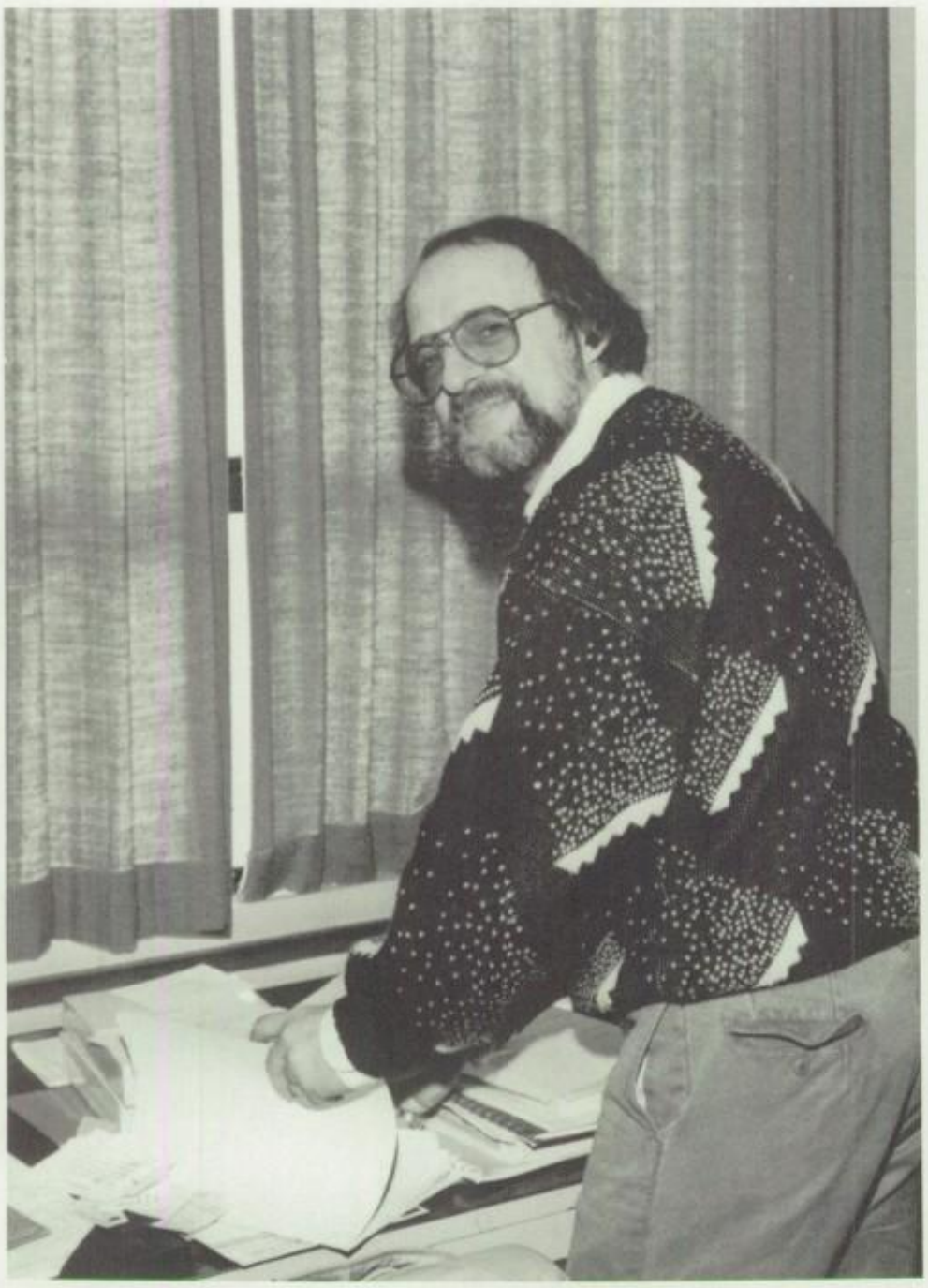

FACULTY AND STAFF

JACK CURRY

There are few who touch so many so deeply. Shall we speak of his humor and stories, his compassion and understanding, his ability to get along with all types of people. Shall we remember the way his laughter brightened our days; his common sense raised our morale; his concern for others gave inspiration. His enthusiasm for life was boundless and infectious, whether he was in the classroom, on the golf course or just sitting around with his friends. To those who knew him there is no need to speak of these things. He will live always in our memories.

"Or ever the silver cord be loosed or the golden bowl be broken, or the pitcher be broken at the fountain, or the wheel broken at the cistern. Then shall the dust return to the earth as it was; and the spirit shall return unto God who gave it."

Old Testament, Ecclesiastes, XII, 6,7

CATHERINE ROSE

Kathy worked for the New Bedford School Department for twenty-six years. She was always a professional, dedicated, cheerful secretary who was loved by both staff and students. She took a keen interest in the welfare and happiness of her New Bedford High "family." Kathy is sorely missed by all and we all feel the loss of her care and concern. She truly lived the concept expressed by the following: Let me leave the world a little better because I passed through.

MAYOR JOHN K. BULLARD

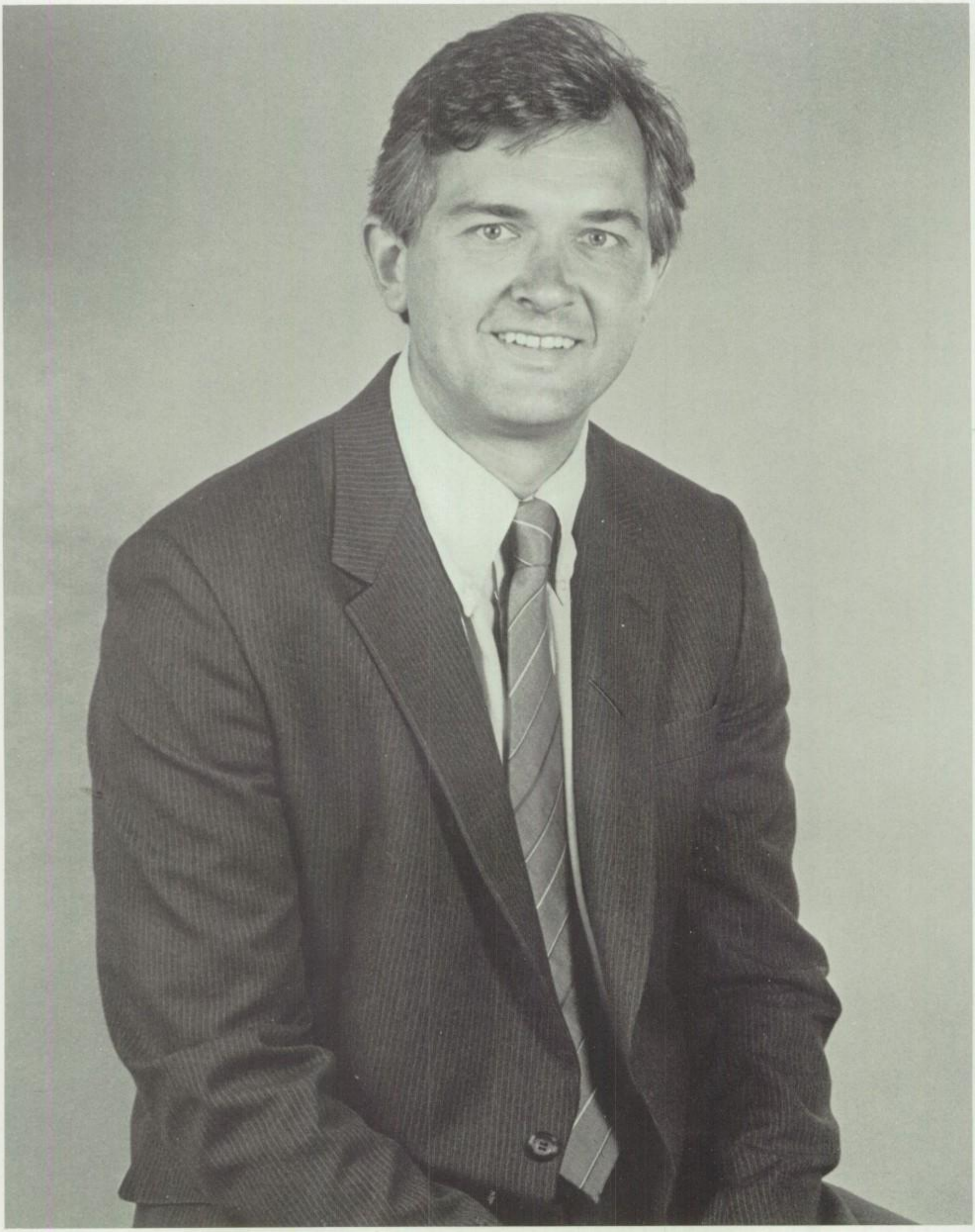

WISHING YOU THE VERY BEST

CONGRATULATIONS from

THE NEW BEDFORD SCHOOL COMMITTEE

Mayor John K. Bullard, chairman
ex-official
Mrs. Margery Dottin
Atty. Thomas R. Hunt
Mr. Joaquim Nobrega
Mr. Carlos Pacheco
Atty. J. Mark Treadup
Dr. Paul Walsh

To the Class of 1988

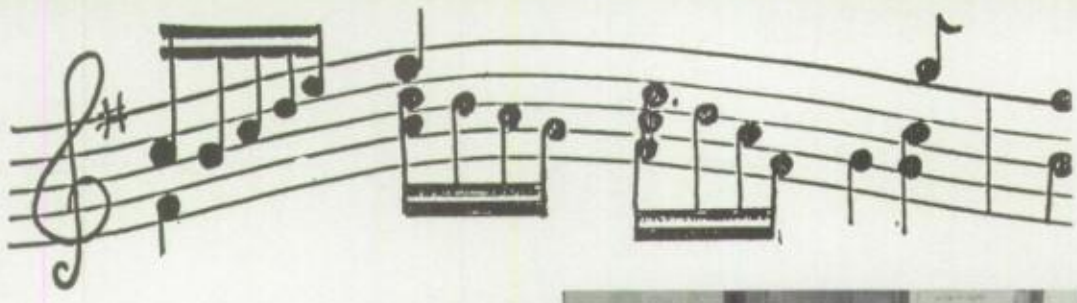

ADMINIS

SUPERINTENDENT OF SCHOOLS

Mr. C.T. Nanopoulos

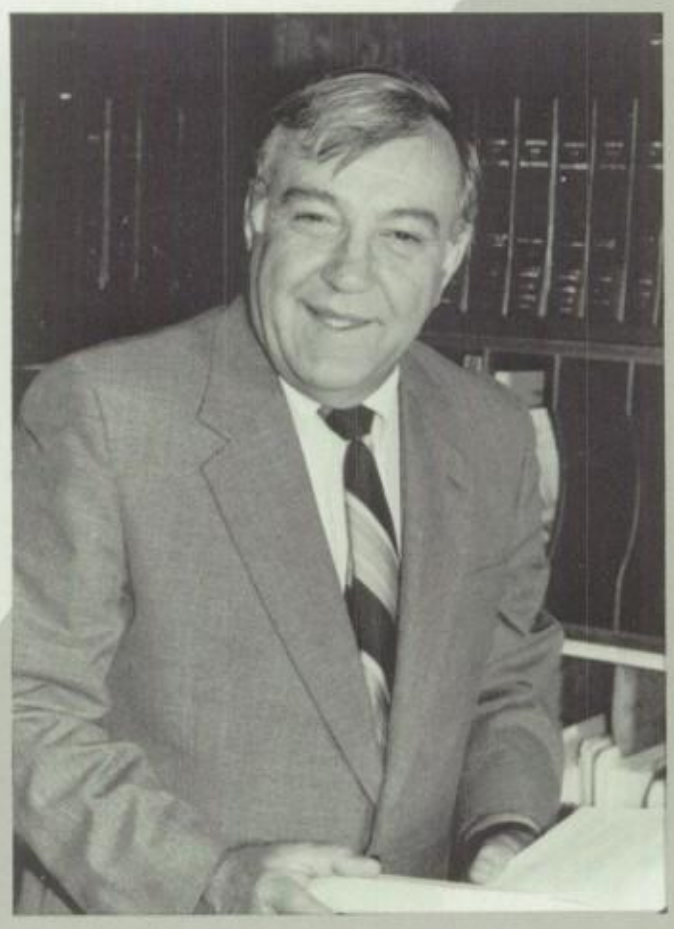

ASSISTANTS

Mrs. L. Caron — Spec. Services
Mr. William Chapman — Personnel
Mr. J. Silva — Elementary Educ.

Administrative Assistant
for
Business Services
Mr. S. Lamarche

TRATION

HEADMASTER

Mr. Theodore J. Calnan

To the Class of 1988,

As the year reaches an end and the social activities of the senior year increase, it is time to remember back over the last four years at New Bedford High and recall those happy times experienced with friends and faculty.

On behalf of the administration and staff members, I extend our congratulations to you for your diligence in achieving your goals. I hope your future life always stays on a happy note and that life is kind to you.

ADMINISTRATIVE ASSISTANT

Mr. John F. Robinson

HOUSEMASTERS

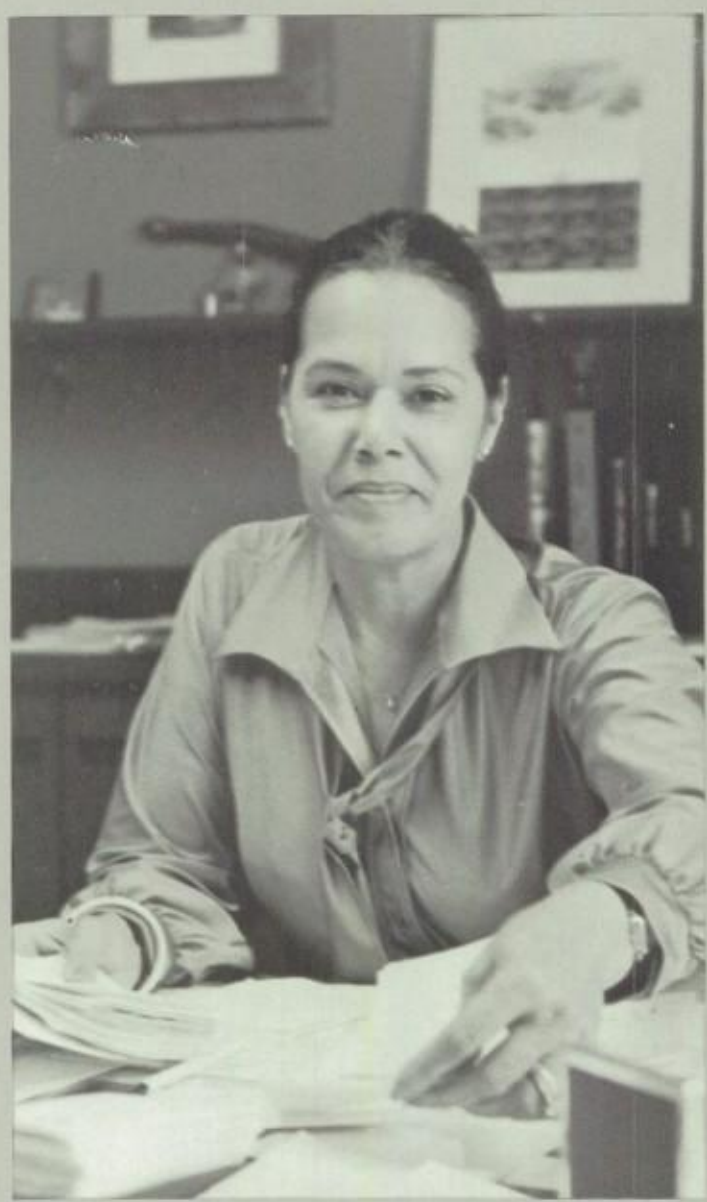

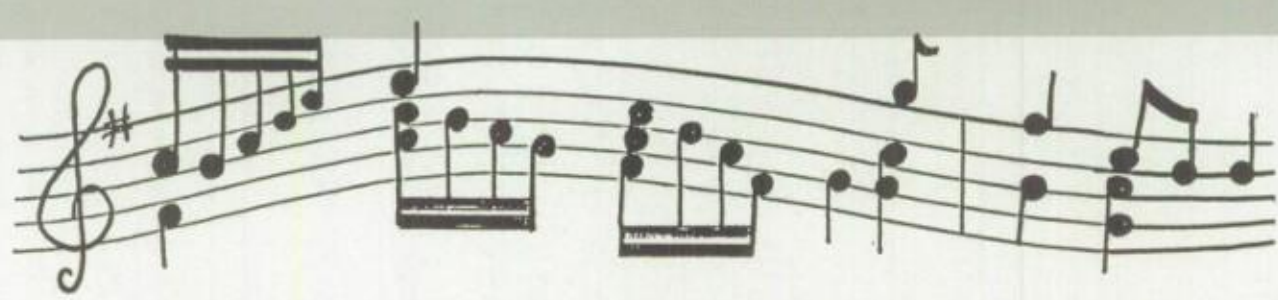

DEAN OF STUDENTS

Ms. Beverly A. Bizzarro

(Far Left) Mrs. M. Harper, BLUE HOUSE; (Left) Mr. G. Souza, TAN HOUSE; (Top Right) Mr. H. Saltzman, GREEN HOUSE; (Right) Mr. M. Longo, GOLD HOUSE

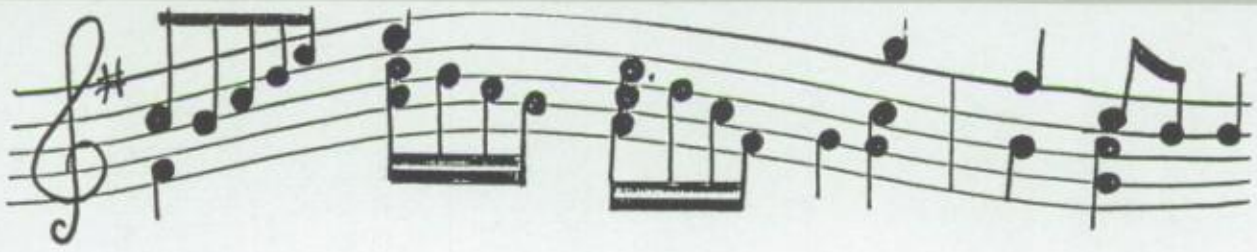

DEPARTMENT HEADS

Mr. F. COLE
Social Studies
Ms. J. DUDULA
Home Economics
Mr. J. FARRELL
Industrial Arts
Col. J. NAPOLI
JROTC

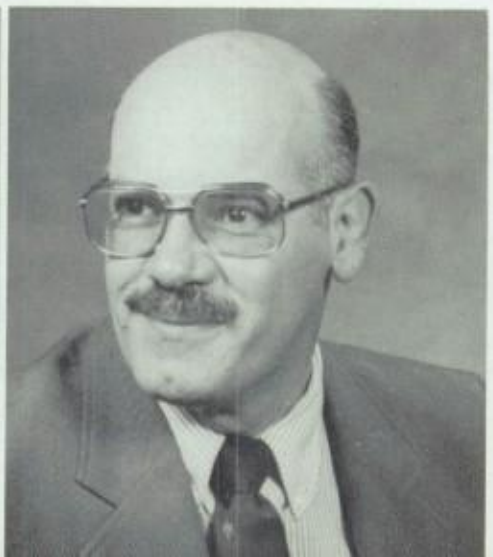

Mr. R. NERBONNE
Business
Mr. R. NOLAN
Foreign Language
Ms. J. PARK
Math
Mr. C. ROBINSON
English
Mr. J.W. ROSE
Science

FACULTY and STAFF

"OLDIES BUT GOODIES"

ADAMOWICZ, A.
English

ADAMOWSKI, V.
Spec. Ed.

ALVES, A.
For. Lang.

ALVES, C.
Business

AMARAL, J.
Science

AMARAL, P.
Phys. Ed.

ANDERSON, R.
Business

ANDRADE, E.
For. Lang.

ANDRADE, M.
Counselor

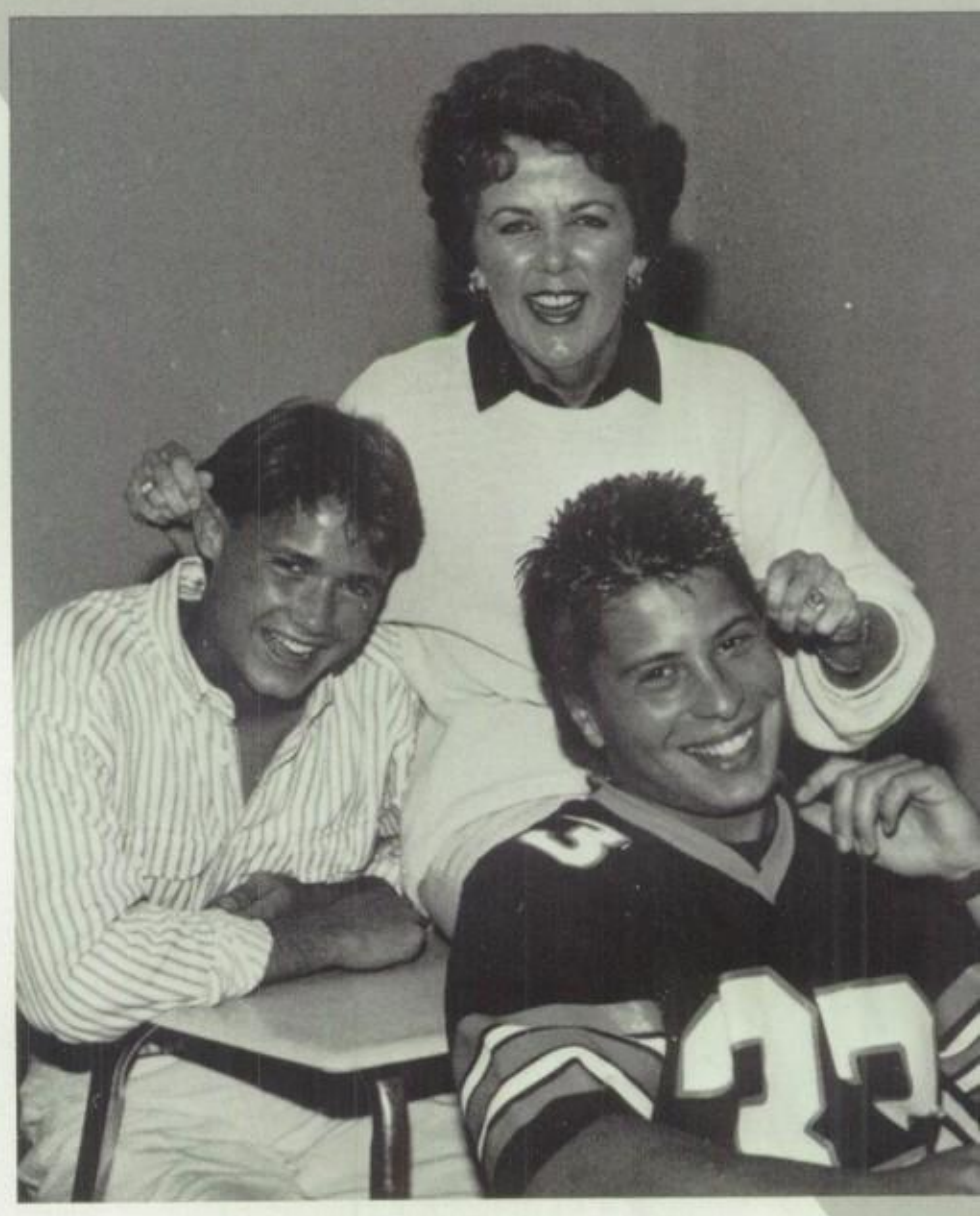

DO YOU REMEMBER . . .

(Match the group to the song — Answers on pg. 192)

"Rubber Ball"	Smokey Robinson
"It's My Party"	The Diamonds
"Come Go With Me"	The Angels
"How Sweet It Is"	Martha Reeves & the Vandellas
"I Second That Emotion"	Shirley Ellis
"Blueberry Hill"	The Tune Weavers
"Mr. Blue"	The Fleetwoods
"Little Darlin' "	Bobby Vee
"I'm a Believer"	The Seekers
"My Boyfriend's Back"	The Platters
"Little Old Lady" (from Pasadena)	The Dell Vikings
"Everybody's Somebody's Fool"	Barry Mann
"Dancing in the Streets"	Jan & Dean
"Georgy Girl"	Lesley Gore
"Happy, Happy Birthday, Baby"	The Poni-Tails
"Born Too Late"	Marvin Gaye
"Name Game"	Fats Domino
"Personality"	The Monkees
"Who Put the Bomp"	Connie Francis
"My Prayer"	Lloyd Price

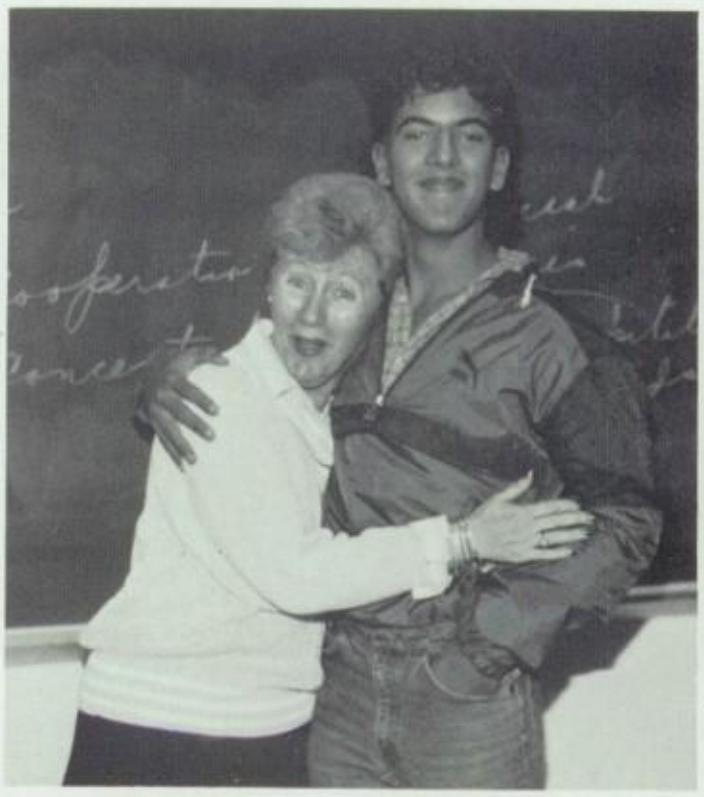

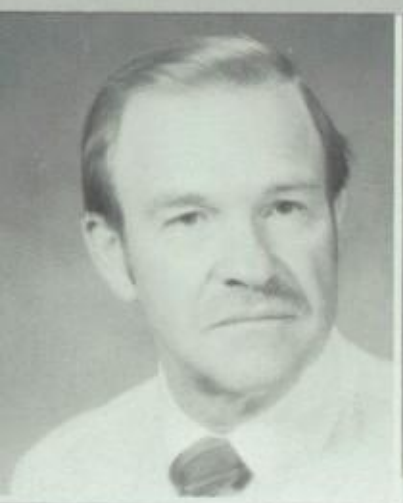

ANTHONY, P.
Science
ANUSZCZYK, J.
Chart
ARAUJO, A.
For. Lang.
ARRUDA, J.
I.M.C.

AUDETTE, T.
Business
AYOTTE, L.
Business
BARBERO, F.
Math
BARBOZA, R.
Phys. Ed.

BEBIS, C.
Science
BENNETT, J.
Spec. Ed.
BETTENCOURT, W.
Art
BISAILLON, D.
Science

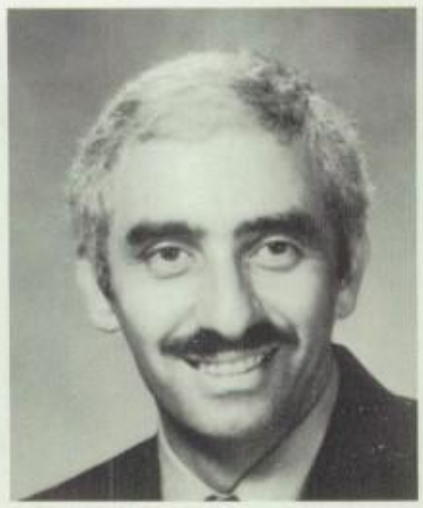

BISCARI, G.
For. Lang.

BOISVERT, P.
Driver Ed.

BOLTON, J.
Guidance

BOROWICZ, J.
Soc. St.

BOURGEOIS, R.
Science

BRAZ, R.
English

BROADMEADOW, P.
English

BUCKLEY, K.
Phys. Ed.

CABRAL, G.
For. Lang.

CALNAN, E.
I.M.C.

CALNAN, J.
Soc. St.

CAMPANELLI, L.
Soc. St.

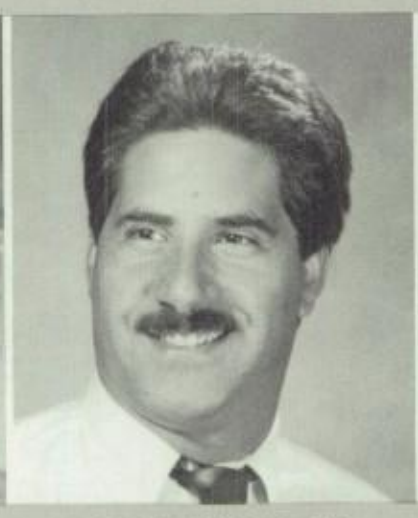

CAMPOLI, R.
Music

CARDOSO, C.
Guidance

CAROLUS, J.
Math

CAN YOU NAME . . .

The song recorded by at least ten different groups, but finally brought to #1 by Marvin Gaye?
The Big Booper's real name?
The songwriter of "I'm a Believer"?
The singer who joined a group after her voice changed after being hit on the head with a pipe?
The last #1 song of the 60's and for this group?
The only #1 hit by Danny and the Juniors?
The group made up of two sets of sisters from Queens, NY?
The first "tragedy" hit song of the 60's?
The first artist to record at Motown and the first to hit #1?
The song written for the babysitter of the 15 year old's brother and sister?
The only American group with a #1 hit in the first 6 months of 1964 amid the English group invasion?
The songwriter of Bobby Vee's hit, "Take Good Care of My Baby"?
The first British female to hit #1 in the USA — 1964?
An artist called in to replace Buddy Holly in Fargo, Iowa in 1959 after the plane crash and who became an instant hit.
The song originally written for Elvis Presley, but not released by him until after Terry Stafford's version which hit #3?
The group previously known as "Carl & the Passions" and "Kenny & the Cadets"?
The song inspired by the "car salesman" character on the Jack Benny Show?
The first black group to have a #1 hit on the pop chart?
The first top ten hit for Sun Records?
The singers named by a group of black Marines for whom they performed?
(Answers found on page 194)

CARREIRO, D.
English

CARREIRO, R.
Soc. Stud.

CARVALHO, E.
For. Lang.

CASTRO, M.
For. Lang.

CATIN, C.
Business

CATON, D.
Business

CHARBONNEAU, G.
English

CHISHOLM, J.
Math

CLARKSON, M.
Phys. Ed.

CONWARD, C.
Soc. Stud.

CORREIA, D.
For. Lang.

CORREIA, M.
Math
CORREIA, M.
Phys. Ed.
CORREIA, V.
Art
COSTA, D.
Ind. Arts

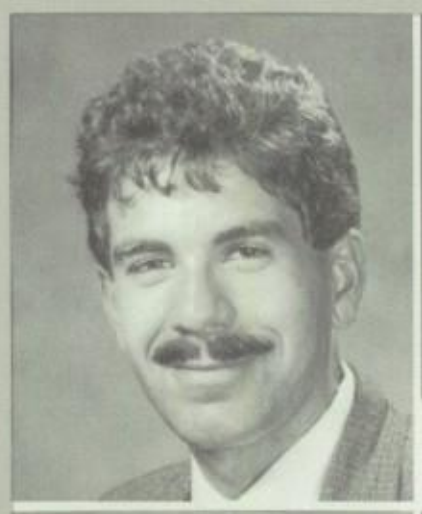

COSTA, J.
Math
COSTA, M.
Guidance
COSTA, M.E.
Health
COTE, J.
Math

COUTO, M.
Math

CROMPTON, R.
Science

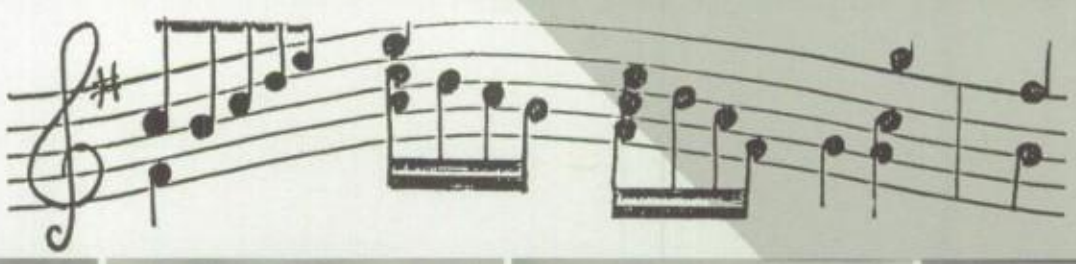

CROWNE, P.
Counselor
DAGRACA, A.
Soc. St.
DAIGLE, E.
Science
DAROSA, D.
For. Lang.

NAME THE SINGER FOR . . .

(Answers on page 196)

"Lonely Boy"
"He's So Fine"
"Runaway"
"Help Me, Rhonda"
"Short Shorts"
"Great Balls of Fire"
"I'm Leaving It Up to You"
"Little Star"
"Happy Together"
"Rockin Robin"
"Turn Me Loose"
"Alley Oop"
"Lollipop"
"Tossin' and Turnin' "
"Sunday Will Never Be the Same"
"Those Oldies But Goodies"
"Mother-in-Law"
"Papa's Got a Brand New Bag"
"Come Softly to Me"
"Standing in the Shadows of Love"

DEAN, D.
Math

DECHAMBEAU, J.
Ind. Arts

DESILVA, G.
Math

DIGGLE, E.
Math

DLOUHY, L.
Business

DLOUHY, R.
Ind. Arts

DOW, R.
Soc. St.

DUBE, D.
English

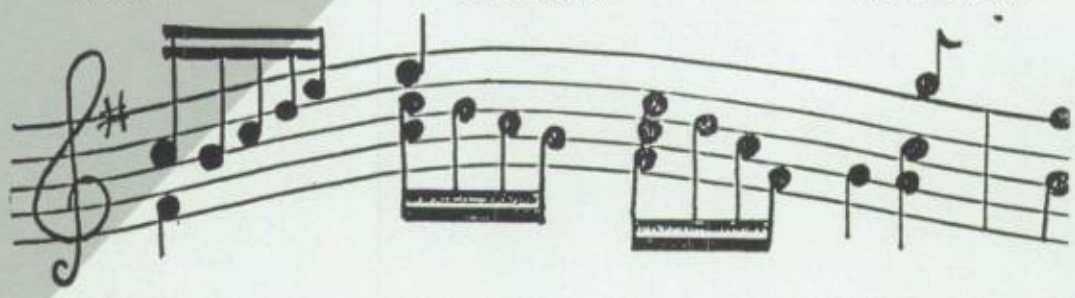

EDMUNDSON, L.
Soc. St.

ESANCY, W.
Phys. Ed.

FEINGOLD, E.
Counselor

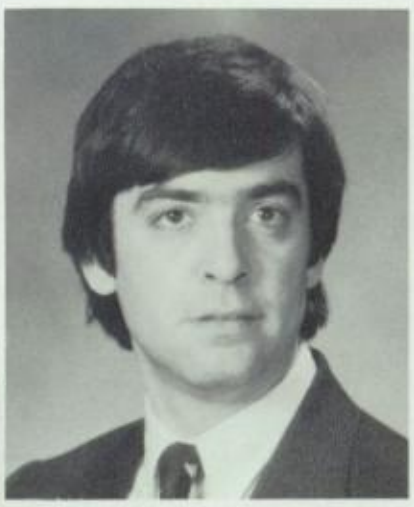

FERNANDES, J.
Math

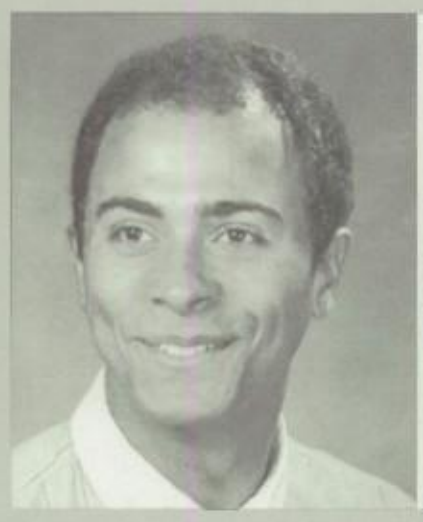

FERNANDEZ, L.
Spec. Ed.

FERREIRA, B.
Science

FERREIRA, T.
Spec. Ed.

FOGEL, G.
English

FOLEY, D.
Chart

FORGUE, E.
Spec. Ed.

FOSTER, R.
Soc. St.

FOUCART, M.
Phys. Ed.

FOURNIER, R.
Art

FRAGA, S.
English

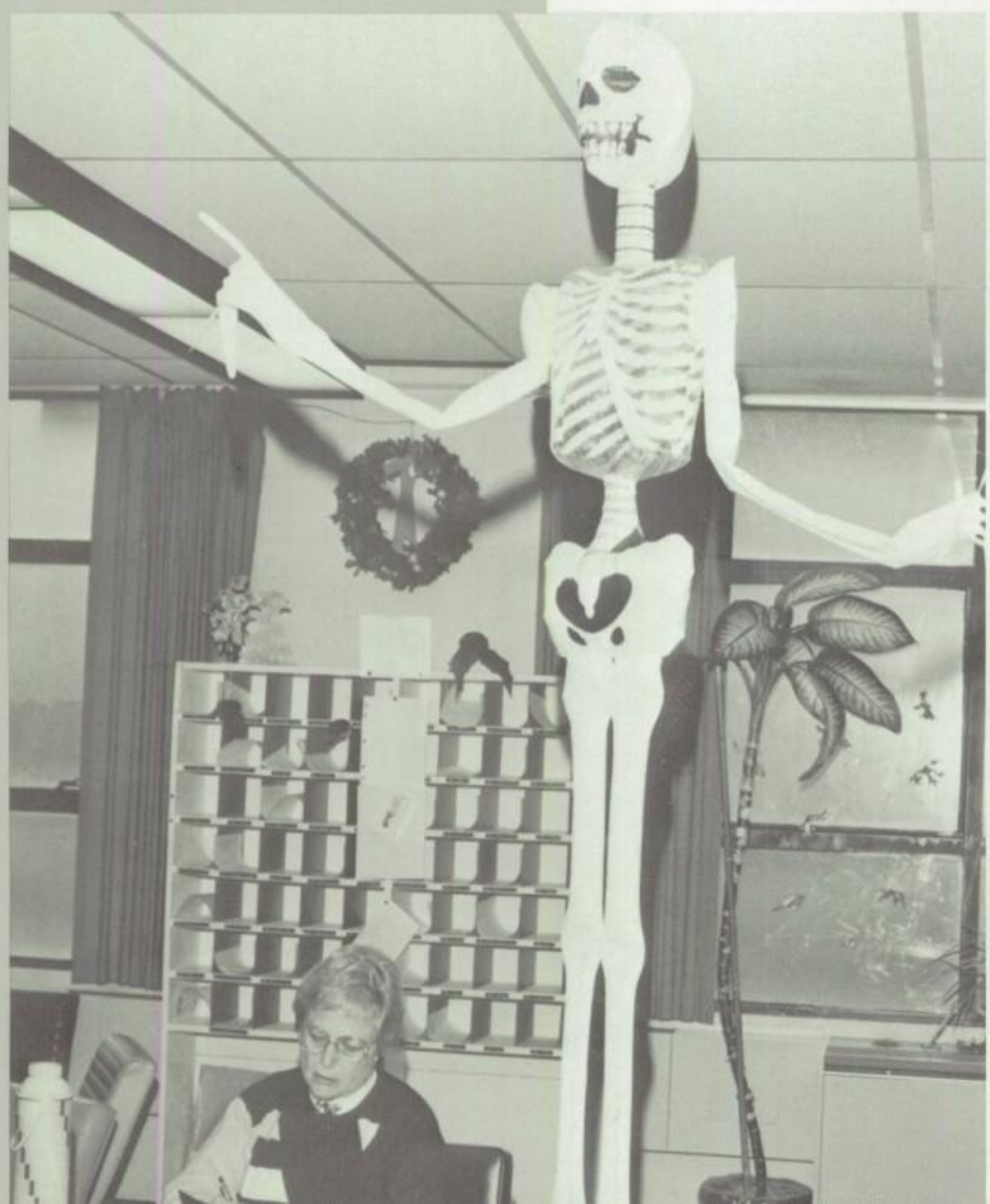

FRANCIS, M.
English

FRANCIS, M.L.
Counselor

FRANCIS, R.
Business

GALIPEAU, M.
For. Lang.

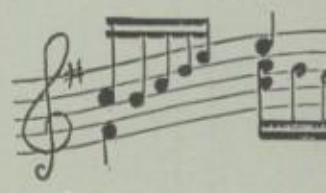

GALUSKA, L.
Spec. Ed.

GARABEDIAN, J.
Math

GARDINER, S.
Phys. Ed.

GIBBS, C.
Spec. Ed.

GILBERT, L.
Int./SL

GILL, D.
Phys. Ed.

GILL, J.
Science

GISSINGER, R.
Guidance

GOMES, A.
Guidance

GOMES, E.
For. Lang.

GOMES, J.
Math

GOODFELLOW, G.
Science

GOUVEIA, W.
Math

GREENE, D.
Chart

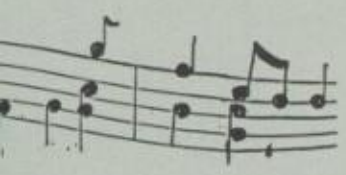

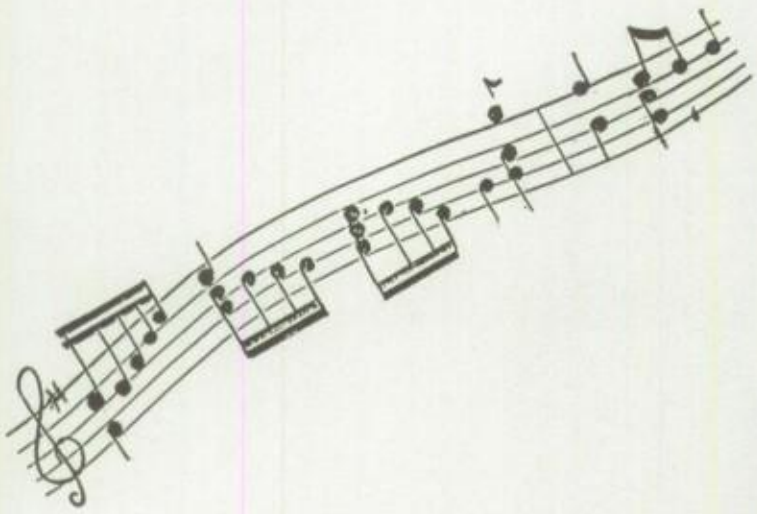

TEACHER AIDES (Front) L-R: S. Fournier, D. Duarte, M. Garifales (Middle) I. Reis, J. Roda, J. Regis, B. McCoy, C. Dawson (Back) R. Joaquim, M. Walsh, C. Silvia, M. Hurteau, T. Borges, J. Reul, T. Torres, M. Almeida, I. Bebis, C. Ostiguy, W. Kumor.

GUTIERREZ, I.
English

GUY, P.
For. Lang.

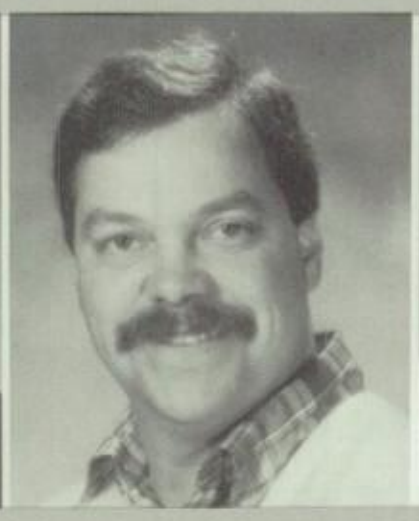

HAMLET, W.
Science

HARTLEY, H.
Science

HASHWAY, C.
Business

HASSEY, C.
Soc. St.

HERBERT, J.L.
Science

HINDLE, C.
Math

HOCHMAN, M.
Guidance

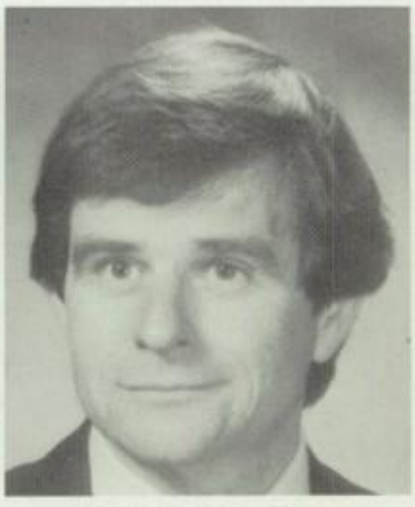

HOGAN, M.
English

JACINTHO, J.
Science

JOHNSTON, N.
Art

KALIFE, S.
For. Lang.

KALLEVIK, D.
For. Lang.

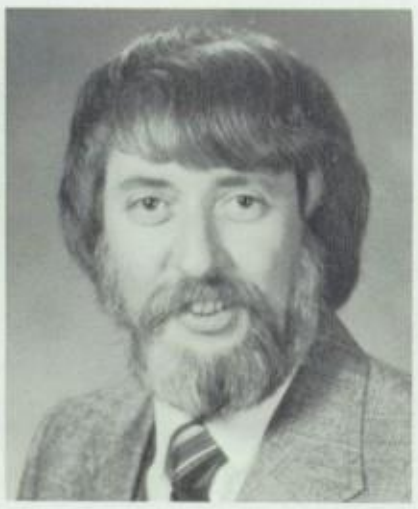

KELLY, J.
English

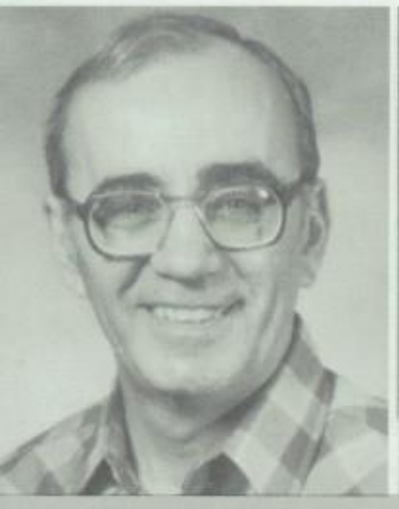

KONSTANTAKOS, N.
Ind. Arts

LANOUETTE, R.
English

LAWRENCE, C.
JBSG

LEAL, C.
Soc. St.

LEBLANC, R.
Math

LEVASSEUR, A.
English
LIMA, B.
Math

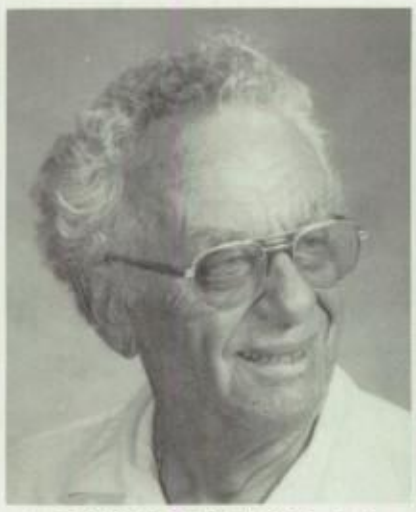

LINDENBERG, M.
Ind. Arts

LOMBARDO, S.
Business

LOPES, M.
English

LOTZ, M.
Home Ec.

LYONNAIS, R.
Math

DO YOU REMEMBER . . .

(Answers to page 183)

1. Bobby Vee
2. Lesley Gore
3. Dell Vikings
4. Marvin Gaye
5. Smokey Robinson
6. Fats Domino
7. The Fleetwoods
8. The Diamonds
9. The Monkees
10. The Angels
11. Jan & Dean
12. Connie Francis
13. Martha Reeves & the Vandellas
14. The Seekers
15. The Tune Weavers
16. The Poni-Tails
17. Shirley Ellis
18. Lloyd Price
19. Barry Mann
20. The Platters

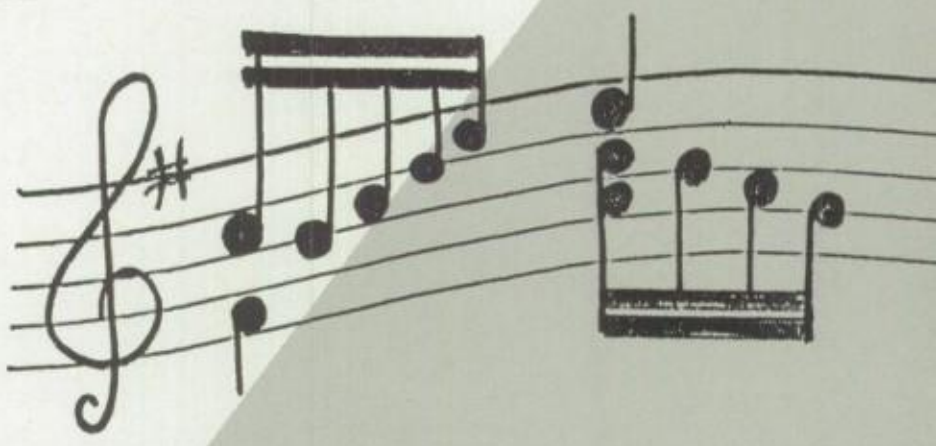

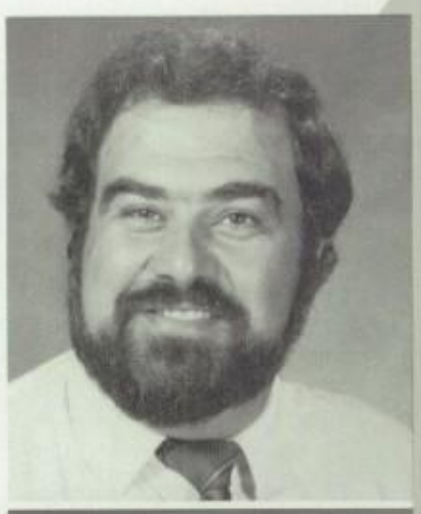

MACHADO, G.
Math

MANDLY, J.
English

MANNION, B.
Business

MARCHAND, A.
English

MARGES, S.
Counselor

MARLAND, C.
I.M.C.

MARSHALL, D.
Spec. Ed.

MARTIN, M.J.
Science

MARTIN, R.
Science

MATOS, M.
Spec. Ed.

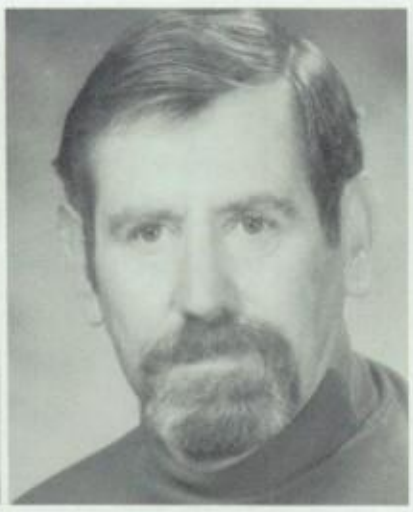

McCARTHY, E.
English

McCARTHY, J.
Phys. Ed.

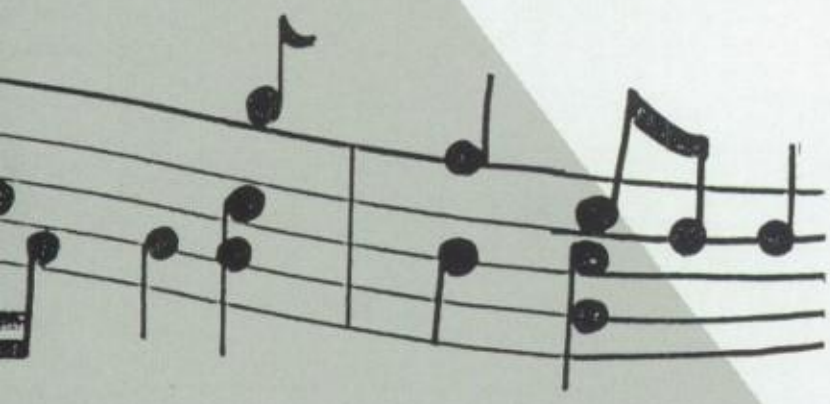

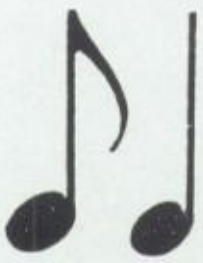

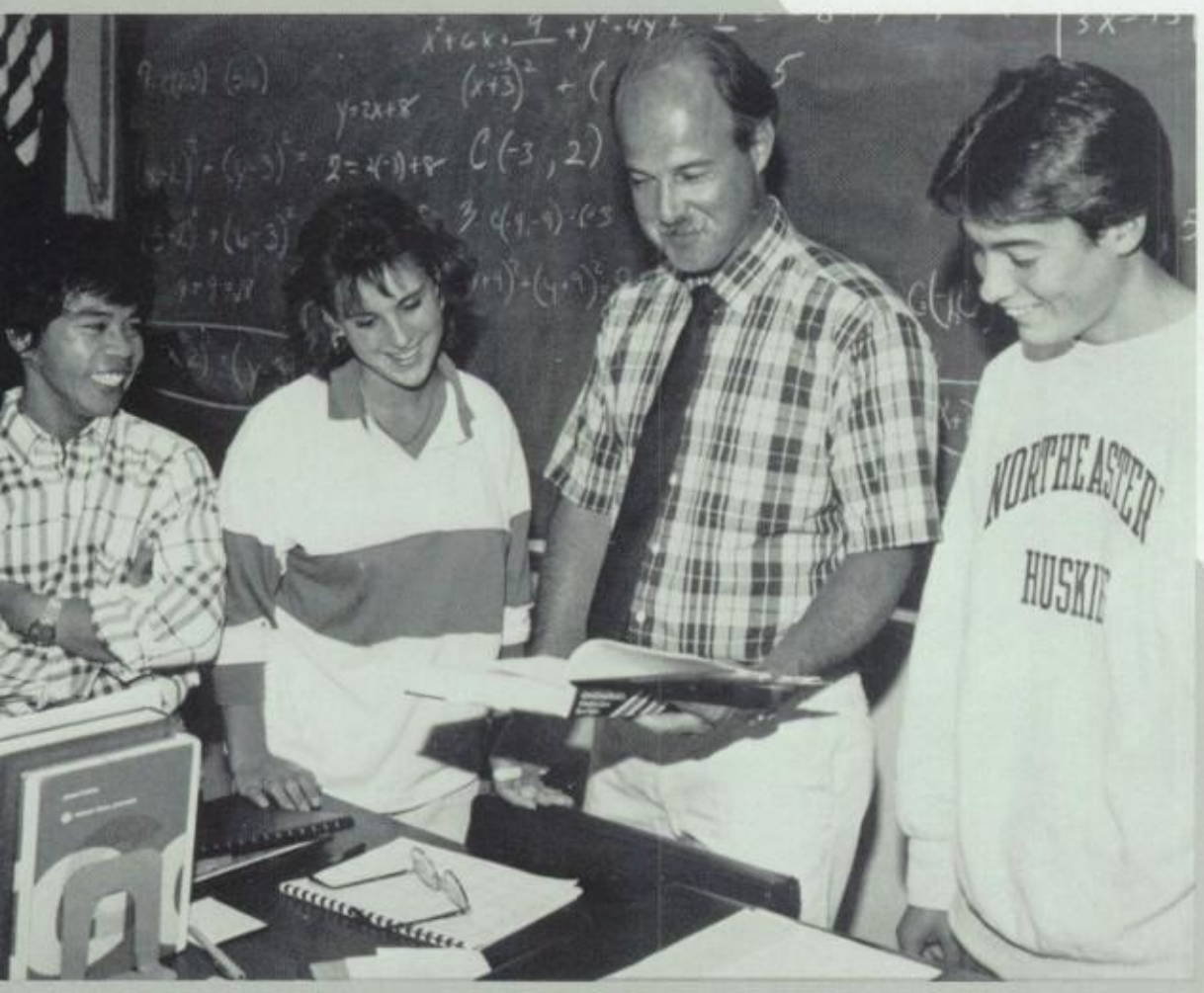

MEDEIROS, D.
Attendance

MEDEIROS, G.
English

MEDEIROS, R.
For. Lang.

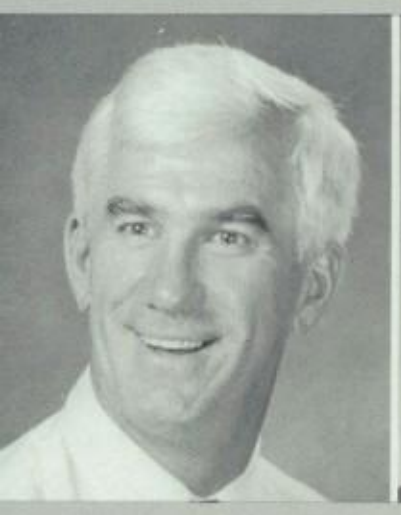

MELANPHY, R.
Spec. Ed.

MELLEN, R.
Home Ec.

MESSIER, C.
Math

MILLIGAN, C.
Home Ec.

MITCHELL, T.
Math
MORETTI, D.
Ind. Arts
MORGAN, C.
Music
MORRIS, M.
English

MORRISON, R.
R.F. SFC/ROTC

MOTTA, F.
Soc. St.

CAN YOU NAME . . . (Answers to page 185)

1. "I Heard It Through the Grapevine"
2. J.P. Richardson
3. Neil Diamond
4. Cass Elliot (Mamas & Papas)
5. "Someday We'll Be Together" (Supremes)
6. "At the Hop"
7. Shangri-Las ("Leader of the Pack")
8. "Teen Angel"
9. Mary Wells
10. "Diana" (Paul Anka)
11. Dixie Cups ("Chapel of Love")
12. Carole King
13. Petula Clark
14. Bobby Vee
15. Suspicion
16. Beach Boys
17. "Little Old Lady" (from Pasadena)
18. The Platters
19. "Blue Suede Shoes" (Carl Perkins)
20. Righteous Brothers

MURPHY, J.
Soc. St.
NASSIF. L.
Counselor
NOONAN, F.
Band
O'LEARY, C.
Home Ec.

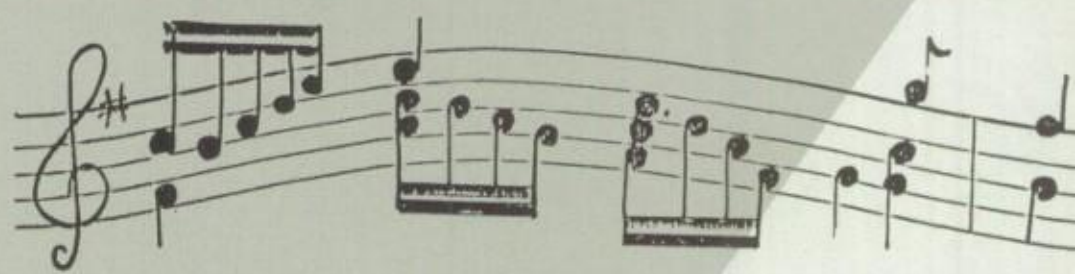

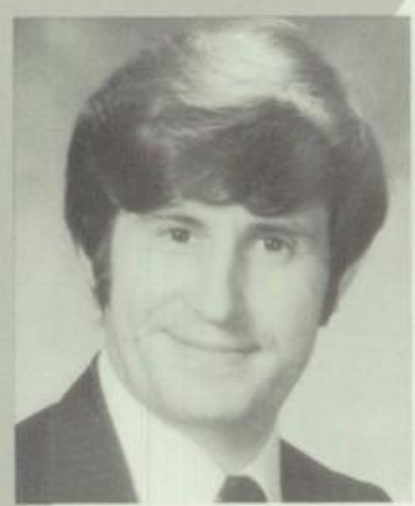

OLIVEIRA, A.
Business

ORLOWSKI, E.
Ind. Arts

PACHECO, J.
Dist. Ed.

PACHECO, R.
Art

PECCINI, R.
English

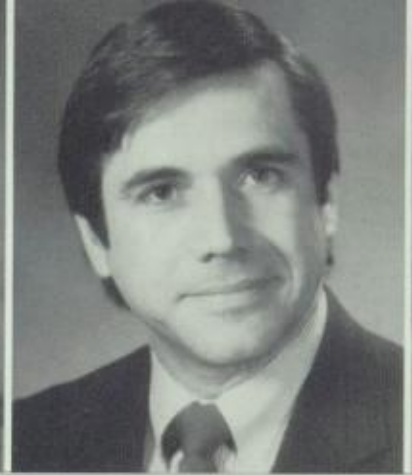

PEPIN, D.
English

PEREIRA, M.
Math

PERRY, R.
Soc. St.

PERSSON, M.
For. Lang.

PIERI, L.
Science

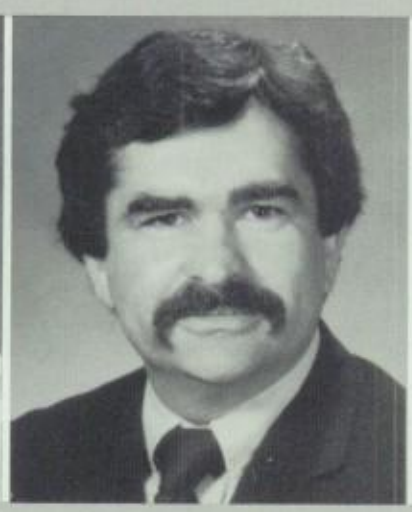

PIMENTAL, A.
Science
PINTO, L.
Home Ec.
PIRES, R.
Guidance
PLISKIN, D.
Science

POSIVIATA, D.
Spec. Ed.

PURCELL, R.
Guidance

RAINVILLE, P.
For. Lang.

RAPOSO, J.
For. Lang.

RAS, M.
Math

ROBBINS, W.
Ind. Arts

ROBERTS, J.
Soc. St.

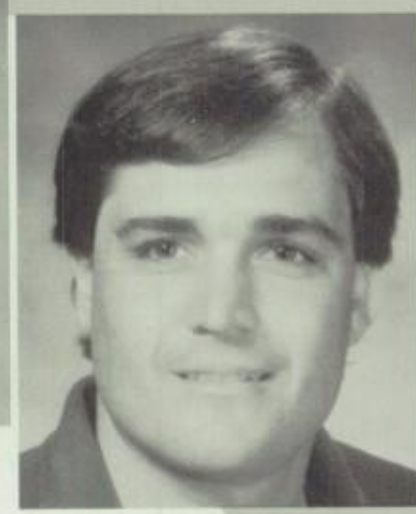

RODRIGUES, E.
Soc. St.

ROGERS, H.
I.M.C.

LIST THE SINGERS FOR (Answers for page 187)

1. Paul Anka
2. The Chiffons
3. Del Shannon
4. Beach Boys
5. The Royal Teens
6. Jerry Lee Lewis
7. Dale & Grace
8. The Elegants
9. The Turtles
10. Bobby Day
11. Fabian
12. The Argyles
13. The Chordettes
14. Bobby Lewis
15. Spanky & Our Gang
16. Little Caesar & the Romans
17. Ernie-K-Doe
18. James Brown
19. The Fleetwoods
20. The Four Tops

ROLLI, N.
Phys. Ed.

ROMANO, D.
Business

ROSE, A.
English

ROUNSEVILLE, B.
Phys. Ed.

ROWLES, G.
English

RUTKOWITZ, P.
English

RYAN, G.
Home Ec.

ST. PIERRE, R.
English

SANCHEZ-
ARRIOLA, M.
For. Lang.

SAVAGE, W.
Guidance

SCHOFF, J.
Guidance

SEGUIN, J.
Chart

SILVA, A.
Trainer

SILVA, E.
Data Proc.

SILVA, R.
English

SILVEIRA, M.
Guidance

SLATER, A.
Soc. St.
SOARES, K.
Science
SOUZA, J.
Spec. Ed.
SOWA, A.
Guidance

STRITTMATTER, J.
Science
STRUPCZEWSKI, C.
Business
SULLIVAN, N.
Home Ec.
SYKES, J.
English

SYLVIA, I.
Business
TAVARES, D.
For. Lang.
TAVARES, E.
Soc. St.
TAYLOR, M.
Soc. St.

TOOMEY, M.
Nurse

TOUGAS, C.
I.M.C.

TRIPP, N.
English

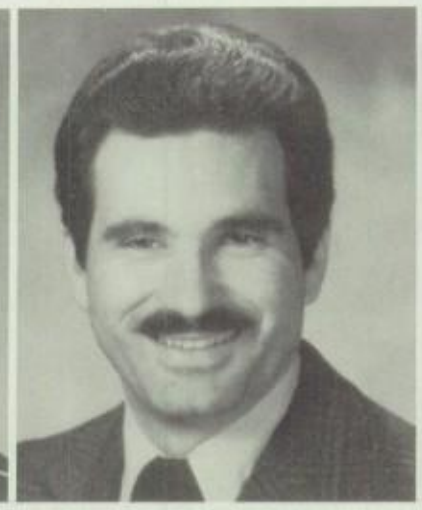

VARDO, C.
Math

VASCONCELLES
Music

VASCONCELLOS, L.
Spec. Ed.

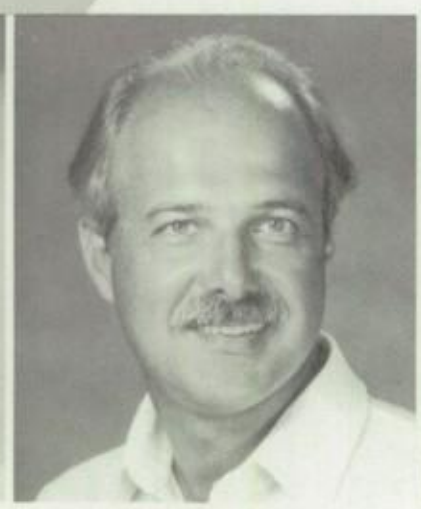

VAZ, R.
Math

WALL, N.
Guidance

WALSH, A.
English

WALSKI, P.
Math

WARREN, J.
Business

WARRINGTON, C.
Spec. Ed.

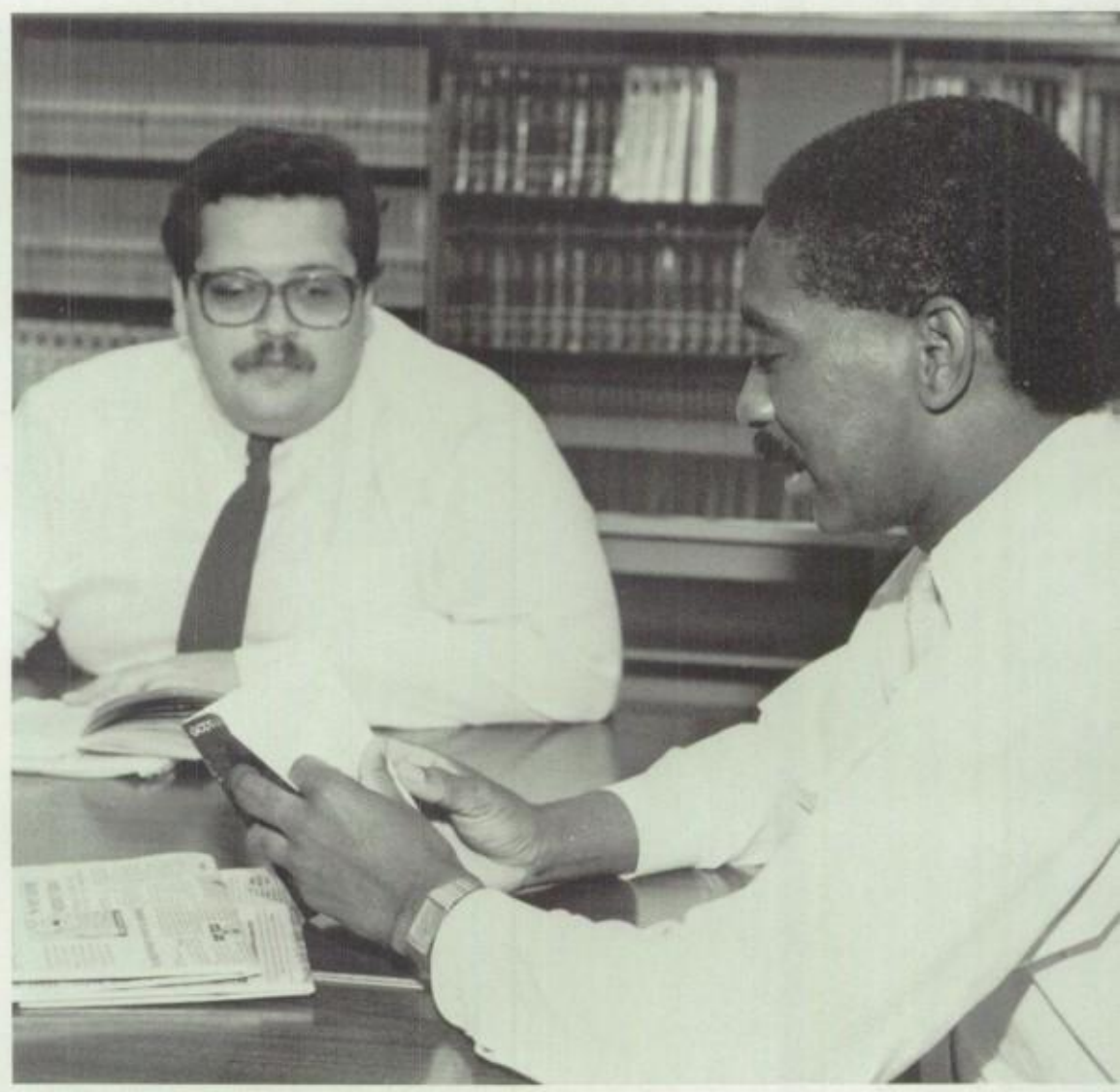

WHEELDEN, J.
Nurse

WILBUR, M.
Math

WILLIAMS, J.
Business

WINSPER, W.
Guidance

ZIELINSKI, M.
I.M.C.

Secretaries and Clerks

GREEN HOUSE
Ms. M. C. Fleury

GOLD HOUSE
Ms. M. D. Borges

TAN HOUSE
Ms. M. S. Cruz

BLUE HOUSE
Ms. M. G. Barrett

MAIN OFFICE: (L-R) Ms. S. Johnson, Ms. B. Macedo, Ms. L. Martin, Ms. E. Craveiro, Ms. I. Medeiros, (seated) Mr. R. Rivard

DEAN'S OFFICE: Ms. R. Hirshlag

COMPUTER ROOM
Ms. C. Clermont

CAFETERIA STAFF

Cuiteria Ladino, manager

Jeanette Almeida
Patricia Andrade
Cecile Antone
Bertha Avila
Marilyn Baker
Cynthia Bentley
Eugene Bessette
Steven Burgo
Margaret Carola
Hilda Catlow
Rose Costa
Rose Coulombe
Gladys Couto
Marylou Desrochers
Juvina Dias
Priscilla Gomes
Alice Grenier
Lucy Fernandes
Dorothy Hope
Joyce Iacoponi
Norman Law
Theresa Lizotte
Nancy Houghton
Lillian Medeiros
Irene Mendonca
Gloria Mendoza
Vivian Macedo
Kathleen Murphy
Dorothy Pedro
Robin Pelletier
Deborah Prout
Jacqueline Pontes
John Reilly
Agnes Rua
Natalie Simmons
Emily Souza
Rosalie Strittmatter
Emily Sylvia
Mary Tavano
Marion Wholley
Demetra Yotides

CUSTODIANS

James Steward, Sr. Cust. — George Wheeler, Sr. Cust.

Antone Alfonso
Robert Almeida
Joseph Arruda
Elizabeth Cedilio
Joseph Chabot
Arthur Correia
Ruth Correia
Lorraine Cruz
John David
Donna Duarte
Shirley Eluziaria
William Frazier
Edward Freitas
Irene Gareheart
Beverly Gomes
Francis Hallett, Jr.
Richard Haskins
John Hunt
Dennis Latour
Kenneth Marmaras
Ernest Medeiros
Phil Medeiros
Linda Medeiros
Ron Milosek
John Morin
David Novo
Rhonda Oliveira
Debra Peltier
Paul Poirier
Joseph Richards
Mary Rose
Harvey Stewart
Antone Williams
Dorothy William
Philip Winn

CARPENTERS

Alfred Ayotte
Dale Fuller

ENGINEERS

Kenneth Andrews
(Chief Engineer)
James Costa
William Prast

MICHELLE LAPALME

SALES/SPIRIT WEEK/SURVEY

This staff was responsible mainly for raising the funds to cover all costs of the yearbook, in addition to working on the pages covering Spirit Week and the Class of '88 Survey. Pictured above are (L-R: top) Shari Houtman, Marcy Velazquez, Michelle La Palme. (L-R front) Valerie Andrade, Lana Lima.

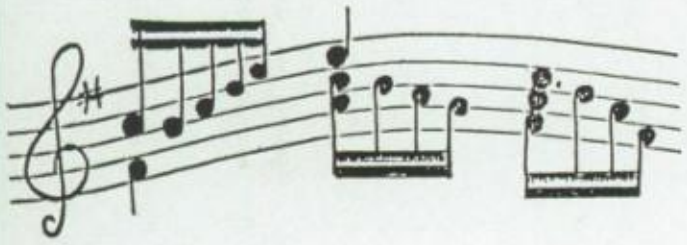

SALES

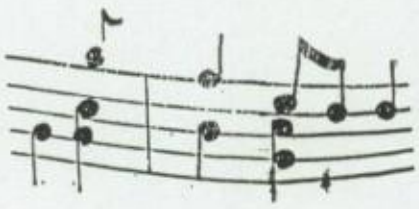

Music For All Occasions Music From The 1940's To Top 40

LEO'S Dance Party

Mobile Disc Jockeys
LEO & NORMA HEBERT
Tel. #(617) 995-9553

We Specialize In
Dances, Weddings
and Fund Raisers

Robert's House of Formals
— Formal wear is our only business —

After Six

Rte. 6
Across from Bishop Stang
Dartmouth, MA
993-7000

With the mention of this ad
you will receive a 15%
discount on any in-stock
item that we carry

NEW BEDFORD FIVE CENTS SAVINGS BANK

994-5000

MAXI DRUG
MAXI SAVINGS

MUCH MORE than a Drug Store!

Fantastic Savings Everyday at MAXI DRUG!!

871 Rockdale Ave.
New Bedford, MA

Mon.-Sat. 9 to 9
Sunday & Holidays 9 to 6

Best of Luck, Health & Happiness
to the
Class of 1988
from

PETE'S AUTO REPAIR

We service all foreign cars
and specialize in the repair
of Volkswagen vehicles.

PETE MARCOTTE
Former Volkswagen
Service Manager

3230 Acushnet Ave.
New Bedford
No. of Super Place
Tel. 995-2258

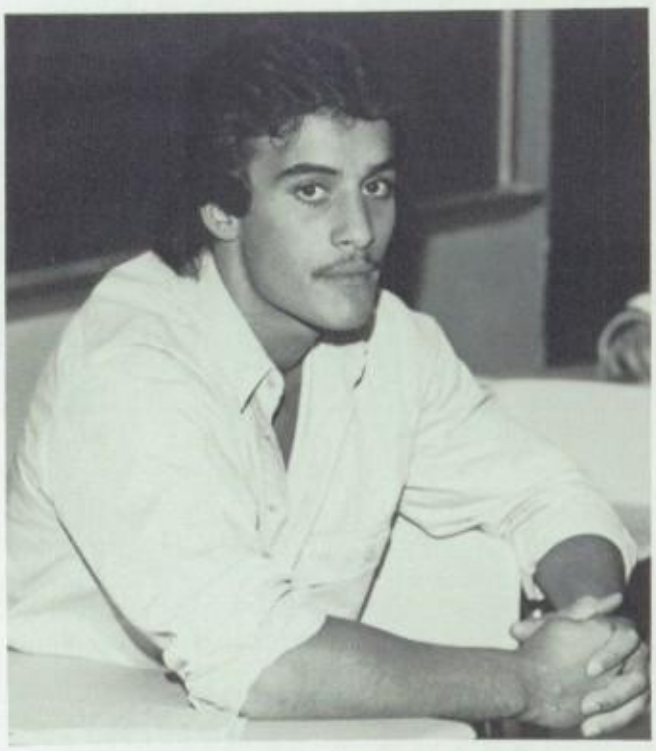

Congratulations
Michelle and Dave
from

"Flair for Hair"

1022 Wildwood Rd.
New Bedford, Mass. 02745

Tel: 995-3246 Open Wed. thru Sat.

Newbury

Newbury
Video World

410 Main Street
Fairhaven, MA 02719

Best Wishes to the Class of '88

The Standard-Times

555 PLEASANT ST.
NEW BEDFORD, MA 02742

We bring home
all the news to you!

Best Wishes to all the friends
in the NBHS Class of '88

HARTLEY SAW MILL
NATIVE LUMBER
267 Vaughn Hill Road
Rochester, MA
(617) 763-2582

CONGRATULATIONS
MARTHA
BROOKE
LINDA

LOVE,
MOMS & DADS

K-12
FRIENDS FOREVER

KEYBOARDS — MUSIC
ACCESSORIES

INSTRUMENTS — REPAIRS
INSTRUCTION

The Symphony Music Shop

Nancy and John Tandolfi

TEL. 996-3301
STATE ROAD

NO. DARTMOUTH, MA 02747

THE WINDS OF FATE

One ship drives east and another drives west
With the selfsame winds that blow.
'Tis the set of the sails
And not the gales
Which tells us the way to go.

Like the winds of the sea are the ways of fate,
As we voyage along through life:
'Tis the set of a soul
That decides its goal,
And not the calm or the strife.

ELLA WHEELER WILCOX

BEST WISHES

TowneHouse

Realty
999-1334

Insurance
997-3834

77 State Rd., No. Dartmouth
(Next to Bishop Stang on Route 6)

The Final Touch!

Nail Salon

is offering a

Let's Get Acquainted Special

20% OFF ANY SERVICE

if you mention this yearbook ad

BY APPOINTMENT ONLY

Come see for yourself why we're
THE place to get your nails done.

We also offer Facial Tanning
& Unusual Jewelry

(One Discount Per Client)
(Tanning Not Included in Discount)

562 County Street
New Bedford, MA 02740

(617) 996-5661

(617) 994-9842

"A Whale Of A DEALer."

SWIFT•DART
SUBARU

37 ALDEN ROAD, FAIRHAVEN, MA 02719
(FROM I-195 TAKE FAIRHAVEN EXIT 18)

Congratulations to NBHS '88 graduates

G&G DESIGN

4 Sizes Available — Same Day Service
Professionally Designed

100% UNION SHOP

Complete Button & Pin Production

- add "spirit" to your trade show, convention, meeting
- build employee morale with a message, promote job safety
- raise money for your school, church club, or favorite charity
- spread your message at fairs, celebrations and gatherings
- promote civic causes, even a favorite candidate or cause
- introduce new products or services, or promote existing ones

GLEN GRIMES Phone: 997-9626

"GOOD LUCK, LISA"
Love, Mom & Dad

Venus de Milo

CONGRATULATIONS

Phone: 996-4352

The Hairpost

26 Clifford St.
Acushnet, MA 02743

Sends Best Wishes to
Dave and Michelle

ALPINE ski/sports

ALPINE SKI/SPORTS
Keystone Plaza
Faunce Corner Rd.
No. Dartmouth, MA 02747

Sends congratulations to the
Class of 1988

DIVERS WORLD

CROWLEY-WEAVER INSURANCE AGENCY, INC.
251 UNION ST. 999-6241
NEW BEDFORD, MASS. 02740
(North Branch Office at 1894 Acushnet Ave. 995-2601)

Lawrence A. Weaver
Pres.-Treas.
Steven H. Bastoni
Vice-Pres. & Asst. Treas.
Joseph F. Mello
Luisa McAlister
Edwin J. Livingstone

Your Triumphs,
"...and the winner in
the women's singles division is..."

"The trophy for
the city champs,
in the men's
senior league..."

Celebrations

"Presenting
in their first
formal appearance
as man and wife,
Mr. & Mrs. ..."

"Remember
the theme for your
Senior Prom?"

and Milestones.

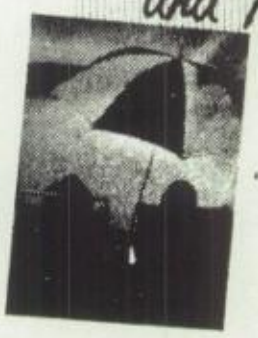

John,
let me read you
the inscription.
*"With the highest esteem
and respect, to a man
from his men."*

WHITE'S
OF WESTPORT

Making Your Day Since 1955

Call 675-7185. New Bedford Residents May Call TOLL FREE 993-6700.

VIEIRA

Independent Insurance Agent

INSURANCE AGENCY

HOMEOWNERS • BUSINESS

• AUTO LIFE

"BEST OF LUCK"
Class of '88

JIM VIEIRA
Notary Public

997-8515

410 ALDEN RD., FAIRHAVEN, MA 02719

Across from the High School . . .

CORNER SPORTS STORE

310-319 Hathaway Blvd.
New Bedford, Mass. 02740

Bus. (617) 992-0110
Custom Jackets • T-Shirts • Embroidery

Congratulations —
Owen P. McGonigle
Gail Rousseau
and Best of Luck.

Love,
Your Parents

PortugueseShanty

and FOLCLORE LOUNGE
Portuguese And American Foods

Steaks • Chops • Seafood

Open Daily
11:30 AM To 9 PM
Fri & Sat
11:30 AM To
10:30 PM
Closed Mondays

Beer, Wine & Cocktails

998-2645

We Now Accommodate Small Banquets & Parties

2980 ACUSHNET AVE., NEW BEDFORD

CARTERS' CLOTHING STORE

Why Shop Carters?

1. Low Prices on Brand Names
   — Woolrich
   — Levis
   — Cotler
   — Zeppelin
   — Dickies
   — Chic
   — Calvin Klein
   — Timberland
   — Duofold
2. Convenient Hours
3. Free Parking

New Bedford	Seekonk	Fall River
Downtown	Rte. 44	288 Plymouth Ave.
993-8221	336-4032	678-5333

Congratulations
to the Class
of 1988

FOR THE HOME OWNER - CONTRACTOR - INDUSTRIAL

OPEN DAILY & ALL DAY SATURDAY

LUMBER

Commercial Hardware Department

MASONRY • HARDWARE • BUILDING SUPPLIES

"DO IT YOURSELF AND SAVE"

NOS FALAMOS PORTUGUES

Paints — Sundries — Custom Coloring
Electrical & Plumbing Supplies
Lawn & Garden Supplies
Fireplace Shop/Piping Systems
Hand & Power Tools, Masonary, Drywall, Carpentry
Door & Cabinet Hardware
Keys, Nuts, Bolts and Nails

999-4551

STURTEVANT & HOOK

2343 PURCHASE STREET
New Bedford, Mass.

617-999-4441

Don's Pet Care Center Inc.

NORTH DARTMOUTH MALL
NORTH DARTMOUTH, MA 02747

CHINA LANTERN

BILLY LEUNG, owner

CHINESE & AMERICAN
OUR SPECIALTIES

EXPERT CHEF - FINE FOOD

- PU PU PLATTER
- CHINA LANTERN SPECIAL
- STEAK AND SEAFOOD SPECIALS

ORDERS CAREFULLY PUT UP TO TAKE OUT IN INSULATED CONTAINERS (KEEPS FOOD HOT UP TO 1 HOUR)

• CATERING TO SMALL PARTIES
OPEN TUESDAYS THRU SATURDAYS
11 AM TIL 10 PM - SUNDAYS 4 PM TIL 10 PM
CLOSED MONDAYS EXCEPT FOR HOLIDAYS

997-4474

116 NAUSET ST NEW BEDFORD
NEAR CORNER OF MT PLEASANT & NAUSET NEAR ASHLEY FORD

Good Luck
Class of '88
from
City Councilor and Mrs.
James E. Sullivan, Jr.

$7 SUPER CUT GREAT PRICE
Family Hair Center INC.

Best Wishes
for a
Happy Future

NO APPOINTMENTS

DARTMOUTH ST.
(At Bliss Corner)
997-0393

441 TARKILN HILL RD.
(Just Above Ashley Blvd.)
995-9913

Prom Time at . . .

RUBY'S BRIDALS

Plus all accessories
including shoes

128 County Street
New Bedford, MA
(South of Rivet St.)
Open Mon., Wed., Sat.
9:30-5:00
Tues., Thurs., Fri
9:00-8:00

Evening Appointments
Telephone 994-7851

Delilah's Bridal Salon, Inc.

Gowns of Distinction

1142 Acushnet Avenue
New Bedford, MA 02746 MARIA H. NEVES, Pres.

992-8630 MOBIL

COMPLETE REPAIR CENTER

NEIGHBORHOOD AUTO SERVICES

823 KEMPTON STREET
NEW BEDFORD, MA

INSPECTION STA. 992-5908

Congratulations, Wendy

Raymond C. St. Gelais

(dba) **THE WOOD-DEN**

Custom Cabinets & Kitchens

"Where Quality Counts"

84-C Bates Street
New Bedford, MA 02745 995-0046

Love Ray, Mom and Alyssa

All Types of Insurance

* Bonds * Notary

PHILIP G. DAVID INSURANCE AGENCY

808 Kempton Street
New Bedford, Mass. 02740 999-7062

SULLIVAN BROS.

MEN'S APPAREL FORMAL RENTALS

NEW BEDFORD, MASS. 02746 617-999-6251
NORTH DARTMOUTH MALL 02747 617-997-9382
SWANSEA MALL 02777 617-676-3093

love & smiles
always from —
Mom & Dad
Aunts Annette & Karen
Godmother Judy
The Lygrens
and Mike

Sandra
Marie,
You
finally
made
it!

TEL. 994-3381

AL FERNANDES auto sales
100% GUARANTEED
EXPERT MECHANIC

535 Belleville Ave.

CENTRAL PHARMACY

RAYMOND P. CHARPENTIER, REG. PH.

1833 ACUSHNET AVE. NEW BEDFORD, MASS.

TEL. 995-5755

AMERICAN AUTO, INC.

867 CHURCH STREET NEW BEDFORD, MASS. 02745

TELEPHONE 998-1141

Authorized Dealer
AMC — JEEP — RENAULT

Special Discount to Students & Educators
Please inquire

Best of Luck
from
Don & Ann Costa

DON COSTA MASTER MASS. & R.I. LICENSE MLS

DON COSTA, REALTOR

P.O. BOX 403
ADAMSVILLE, RI 02801

BUS: 472 STONE CHURCH ROAD
TIVERTON, RI 02878

(401) 625-5121

T&C

GIFT SHOP

221 RIVET ST.
NEW BEDFORD, MA 02744
TEL. 994-9785

◆

RADIOS, WATCHES, JEWELRY
TOYS, LIGHTERS, CERAMICS
AND MUCH MORE

Hughes

Insurance Agency, Inc.

GENERAL
INSURANCE

• HARTFORD • TRAVELERS
• KEMPER • WORCESTER
• COMMERCE • FIREMANS FUND
•PLYMOUTH ROCK

228-2563
EASY ST
NANTUCKET

997-0077
ONE WELBY RD.
NEW BEDFORD
(RT 140 EXIT 5 WELBY PARK)

★ DIANNE LAUBE, VP, CIC, CPIW ★ LIANE MONIZ, VP
★ RALPH PULLO ★ MANNY PEREIRA

Mon., Tues., Thu., Fri., Sat: 10 AM - 6 PM
Wed: By Appointment Only

Bride's World

Specializing in Wedding, Remarriage
Bridesmaids, Mothers, Flower Girl, Proms
and other Fashionable Gowns

1349-51 Acushnet Avenue
New Bedford, MA 02746
Tel. (617) 997-8119

MARIA N. COUTO
Proprietor

Bride's World Congratulates
the Class of '88

(617) 998-2800

RICHARD LANGLOIS
Manager

MUSIC WORLD

Compact Discs
Records
Tapes

948 Ashley Blvd. New Bedford, MA

Crimson Courier

WISHES THE MEMBERS
OF THE CLASS OF 88'
THE VERY BEST OF
LUCK

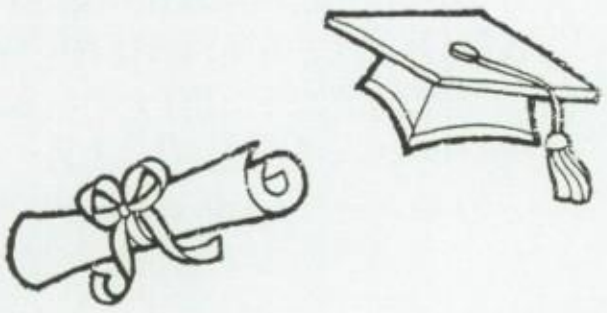

Congratulations to Shaynne
and the NBHS graduates

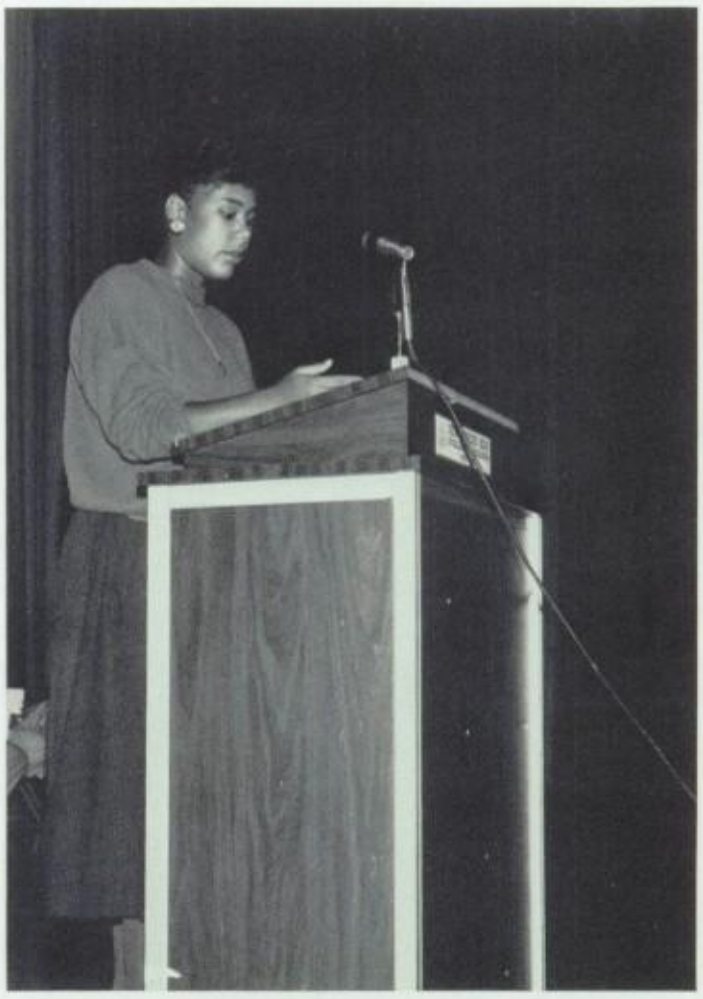

20TH ANNIVERSARY
1967
d'angelo
sandwich shops ®
1987
OVER 100 SHOPS

DON'T DRINK WHILE DRIVING
DON'T DRIVE WHILE DRINKING

PARKING IN REAR

CENTRAL LIQUORS & VIDEO
Beer — Wine — Liquor
Ice Cubes
1847 Acushnet Avenue

GEORGE MANNY, MGR. (617) 995-5101

Congratulations
Graduates!

Health & Happiness
to the 1988
Graduates

DAYS
HEALTH&SPORTS
"This Area's #1 Running and Body Building Specialty Store!"
86 Huttleston Ave. (Rte. 6) Fairhaven 997-9460

BASS'
REDDY-ROOTER
SEWER & DRAIN
CLEANING SERVICE
WE CLEAN YOUR DRAIN NOT YOUR WALLET

DRAINS CLOGGED?
1 HOUR EMERGENCY RESPONSE
WE PUMP CELLARS
CATCH BASIN SERVICE
OPENS SEWERS & DRAINS QUICKLY & ECONOMICALLY
WE TRAVEL ANYWHERE
NO EXTRA CHARGE ON WEEKENDS
FULLY INSURED 995-8012
177 SHAW ST. NEW BEDFORD

Congratulations.
You've just earned the first major credential of your life.

BayBank®

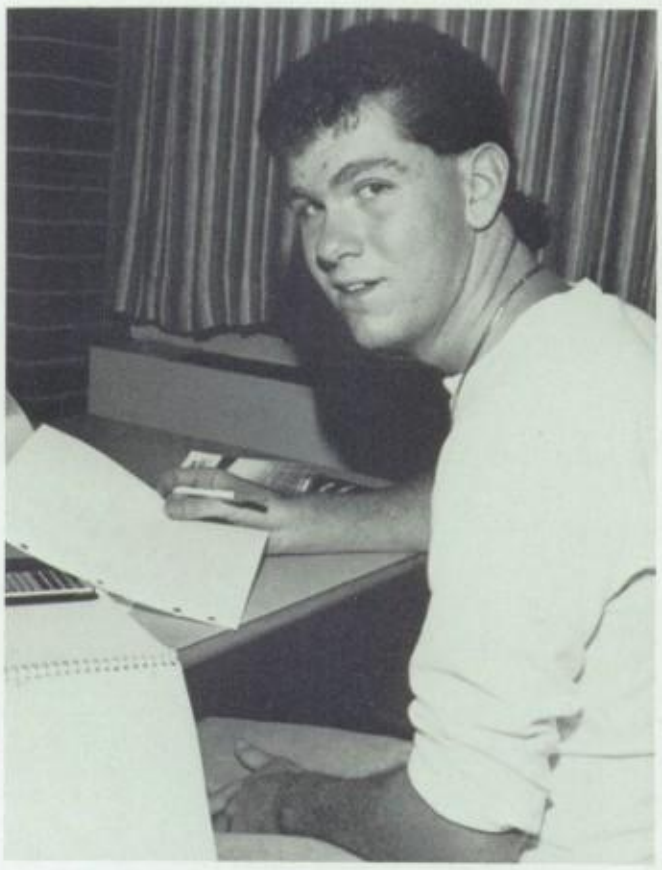

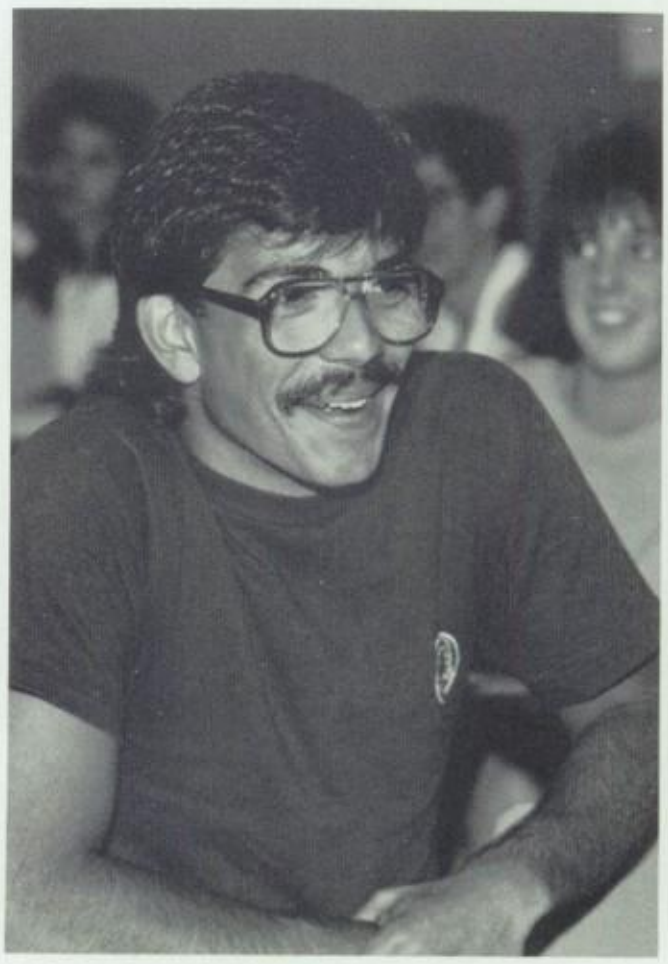

GottWell Chiropractic

Dr. Michael J. Gottfried
Chiropractic Physician
Debra J. Gottfried
Muscle Therapist

106 B State Rd.
N. Dartmouth, MA 02747
(617)996-0400

COOPER INSURANCE AGENCY, INC.
Home, Auto, Business, Life, Health

268 Union Street
New Bedford, MA
997-4541

Congratulations, Class of '88

from
Seniors-Cross Country Team

PLAYERS
Sporting Goods

arena

NIKE

Reebok
Because life is not a spectator sport.

BEST
SELECTION

LOWEST
PRICES

adidas

K-MART PLAZA
NO. DARTMOUTH
992-6754

Good Luck to the Class of '88

Pa Raffa's
ITALIAN RESTAURANT

995-7711

2857 ACUSHNET AVE.
NEW BEDFORD, MASS.

RAY'S SIDING & GENERAL REPAIRS INC

995-6196

friendship travel inc

636 Pleasant Street
New Bedford, Massachusetts 02740
Telephone (617) 996-6741
Telex 4953003

Put Number 1 to work for you.®

Century 21®

HUGHES & CAREY

OPEN DAILY
9 A.M.-9 P.M.

EACH OFFICE IS INDEPENDENTLY OWNED AND OPERATED.

999-4541

950 KEMPTON ST., NEW BEDFORD

New Bedford Institution for Savings
since 1825
996-5000
Alden Road
Fairhaven Center for Business

The Fig Tree
DISTINCTIVE ACCENTS FINE GIFTS
65 ALDEN ROAD
FAIRHAVEN, MA 02719
(617) 996-9656
FRED — NBHS '64 &
PHYLLIS — NBHS '65
FIGUEIREDO

Young Generation CLOTHING
"The Store For Kids That Parents Love"
61 Alden Road
Fairhaven, MA 02719 (617) 997-3424
ANN — NBHS '71 &
MIKE — NBHS '70
CAMBRA

996-9635
maggie may's LADIES APPAREL
FAIRHAVEN CENTER FOR BUSINESS
63 ALDEN ROAD, FAIRHAVEN, MA 02719

Best Wishes
FAIRHAVEN · CENTER FOR BUSINESS SHOPPING CENTER
Class of '88

ENVIRONOMICS
- Wood & Alum-Solariums
- Pool Enclosures
- Tile Floors
- Shading & Ventilation
- Replacement Windows
- Interior Storm Windows
- MADICO Window Film
- General Contracting

39 Alden Road
Fairhaven, MA 02719
617/994-7600

Smith Associates
PROFESSIONALS IN REAL ESTATE
71 Alden Road
Fairhaven, MA 02719
MLS

StrideRite®
Footwear & Accessories for Children
69 Alden Road • Fairhaven, MA 02719
(617) 992-5551

Heavenly Bodys inc.
49 Alden Road
Fairhaven, MA 02719
(617) 994-1600
The Ultimate Figure Salon ™

POTPOURRI MAGIÉ
The Key to Unlock Your Imagination
CUSTOM ORDERS A SPECIALTY
991-2357
Creative gifts & accessories
for all occasions
Unique wedding & prom
hairpieces, garters, pillows, etc.
Original handcrafted
designs & decorations

MOVIES TO-GO®
PART II
67 Alden Rd., Fairhaven
997-8282
Movies To Go
2925 Acushnet Ave. N.B.
995-5304
Mon 10:00-9:00
Sat 10:00-9:00
Fairhaven Now Open Sunday 12-5
New Bedford now Sunday nights 12-9

THE Newport Creamery INC.
"AT THE SIGN OF THE GOLDEN COW"

At two convenient locations —
1071 Kempton St.
New Bedford, MA
261 Washington St.
Fairhaven, MA

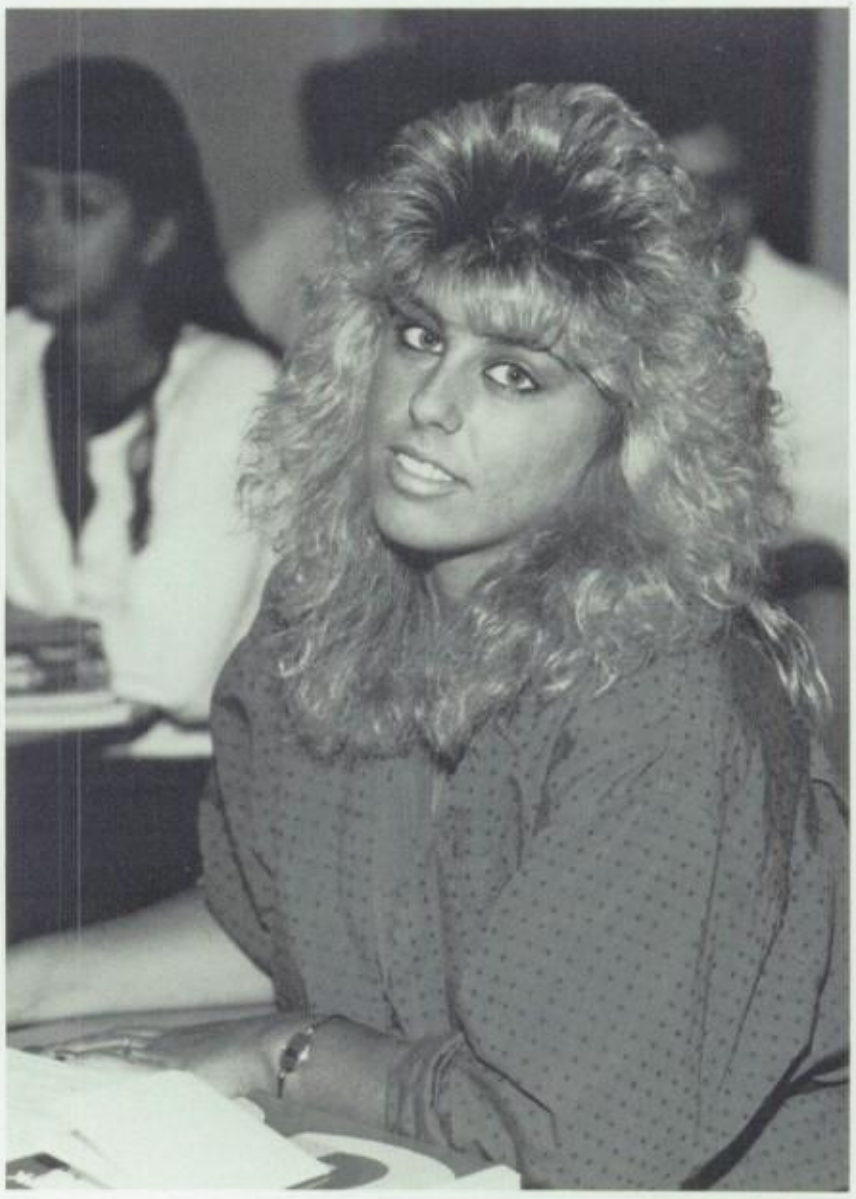

GJC
GILBERT J. COSTA
INSURANCE AGENCY
Post Office Box L-187
811 Ashley Boulevard
New Bedford, MA 02745
(617) 995-6492

Gilbert J. Costa
185 Milford Street
New Bedford, MA 02745
Tel. (617) 995-6492

Kentucky
Fried Chicken®

Congratulates the Class of '88

We Do Chicken Right.®

506 County St.
2344 Acushnet Ave.
New Bedford, MA

Imagine the perfect office...

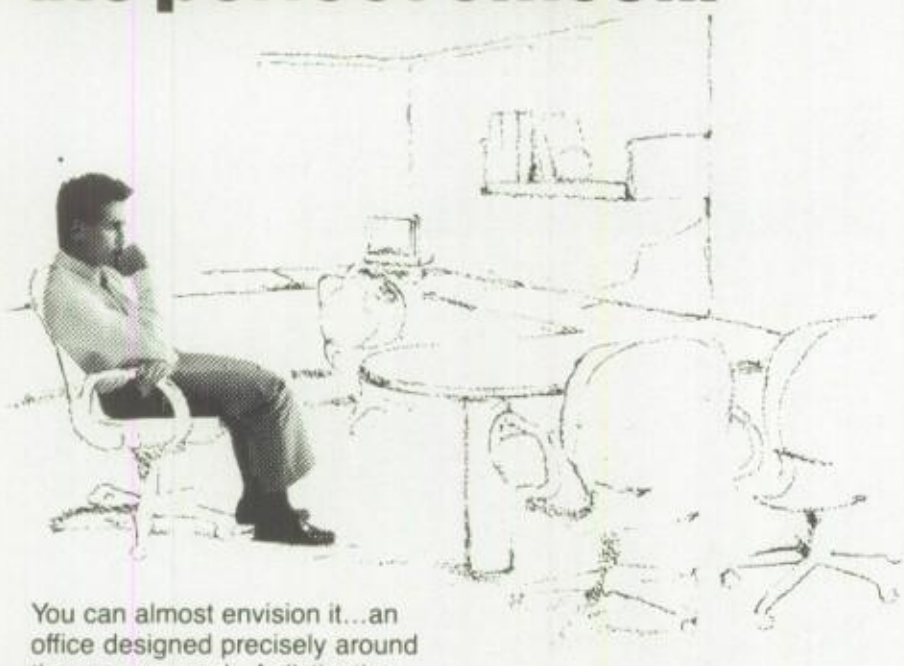

You can almost envision it...an office designed precisely around the way you work. A distinctive workplace that helps you be as effective as you know you can be.

Call us to discuss *your* perfect office. We'll help you create an effective, productive work environment.

We sell office environment solutions by Steelcase...The Office Environment Company.

Smith Office
Equipment Co Inc
Furniture, Supplies, Business Machines

Main Office
230 Union St.
Downtown, New Bedford
997-0737

Tech Center
782 So. Water St.
at New Bedford's So. Terminal
997-3198

Best Wishes to the Class of '88

POYANT SHOE REPAIR
1443 ACUSHNET AVE.
NEW BEDFORD, MA
02746

Tel. 992-2905

Best Wishes to the Class of '88

DUNKIN' DONUTS
It's worth the trip.

807 Ashley Blvd. N.B.
1014 Kempton St. N.B.
Rte. 6 & Alden Rd. Fairhaven

GRADUATE GEMOLOGIST

FLOR & SON,
G.G. JEWELERS

WATCH & JEWELRY REPAIRING
WATCHES — GIFTS — JEWELRY

TEL. 994-2914
641 DARTMOUTH ST.
SO. DARTMOUTH, MASS. 02748

Good Luck — Class of '88

CITY OF NEW BEDFORD

NELSON M. MACEDO
COUNCILLOR WARD FIVE

31 COTTAGE STREET
NEW BEDFORD, MASS. 02740

HOME 996-2957
BUSINESS 996-2957

BEST WISHES
Jay & Classmates
from

Bus. Tel. 995-4556

John and Jackie Bowden

BILLY BOY CANDIES

WHOLESALE AND RETAIL CANDY
FOR ALL OCCASIONS
"CANDY MAKING SUPPLIES"
NOVELTIES

415 BROCKTON STREET, NEW BEDFORD, MA 02745

a. walecka & son

MOVERS
PACKERS • STORAGE

231 Hemlock St., New Bedford
(617) 997-7821

2375 Cranberry Hwy., Wareham
(617) 295-5952

SMU
Upward Bound
A
College Preparatory Program

People working together to make good things happen.

SUNOCO

CIDADE'S SUNOCO
BRAKE & MUFFLER SHOP

57. RODNEY FRENCH BLVD.
NEW BEDFORD, MA. 02744

MANUEL L. CIDADE
(617) 996-9493

X

LOUIS M. XIFARAS, CIC
TREASURER

X & K Insurance Agency Inc.
401 County St., New Bedford, MA Tel. (617) 994-9688

PARAGON TOURS TRAVEL

PARAGON TOUR'S
DELUXE
ESCORTED
TOURS
throughout the USA
and CANADA
including:
- FLORIDA
- BERMUDA
- HAWAII

Call 996-8276
Mon.-Fri. 8:30 am-7 pm., Saturdays 8:30 am-5 pm
or visit our office at
680 Purchase Street
New Bedford, MA 02741

Glaser by Name, Glazier by Trade!

THAT'S BEEN OUR TRADEMARK SINCE 1921

AUTO GLASS SPECIALISTS

We have the most complete stock within 50 miles for all cars and trucks.

Domestic & Foreign.

Windshields Installed While-U-Wait in New Bedford & Fall River

INSURANCE CLAIMS HANDLED

Complete Glass Replacement Service

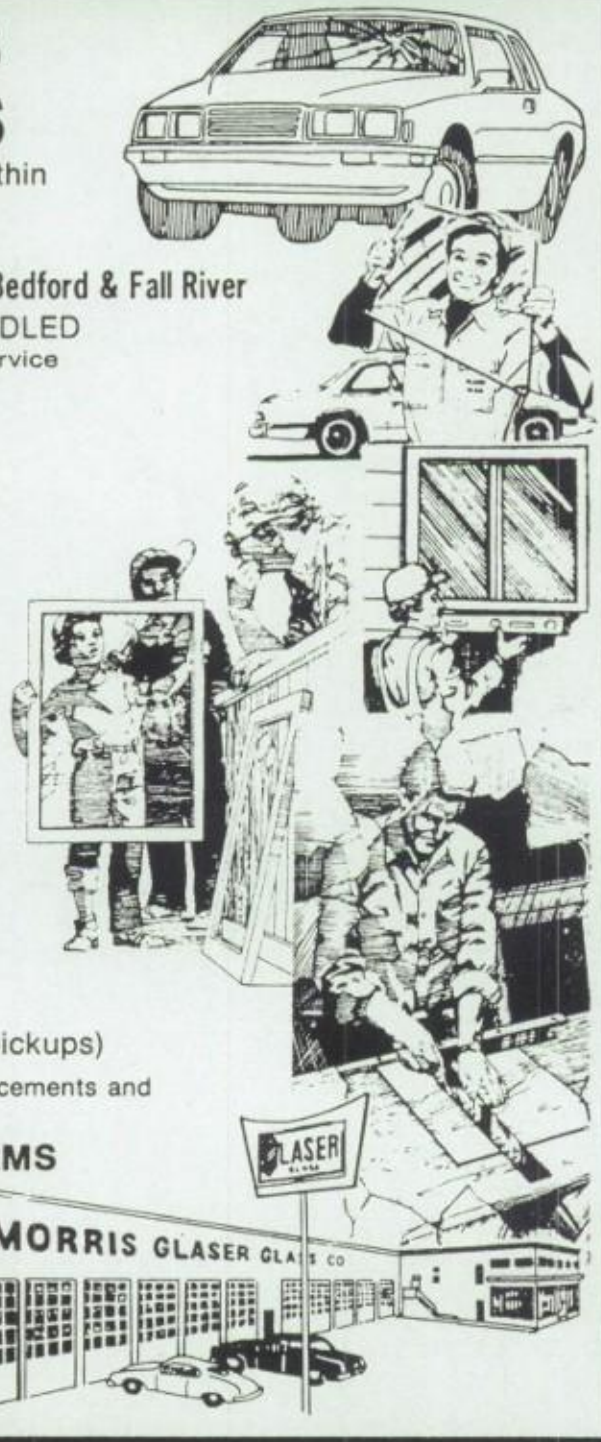

GLASS TABLE TOPS CUSTOM MADE FOR YOU!

ALL SHAPES, THICKNESSES, AND SIZES with beautiful finished edges.

CUSTOM MIRROR INSTALLATIONS!

PICTURE WINDOWS • INSULATED GLASS • SPEEDY SERVICE

RESIDENTIAL • COMMERCIAL • INDUSTRIAL • MARINE

We continue to supply your needs with the latest products and services by representing the following leading glass manufacturers as their distributors for this area.

LOF, PPG & FORD

Complete with the latest fabrication equipment and a desire to please.

Alvin Glaser, Manager

- **SLIDING WINDOWS** (in back of pickups)
- **UPHOLSTERY** (all types of repairs, replacements and new work on autos, trucks boats, RVs
- **AUTOMOTIVE BURGLAR ALARMS**
- **SEAT COVERS & TOPS**
- **SUNROOFS** (installed)

CALL US TODAY

MORRIS GLASER GLASS CO.

1265 Purchase St.
(off Rte. 195 exit No. 15)
DOWNTOWN NEW BEDFORD
999-6497 or 676-0444

238 President Ave.
(across from Action Datsun)
From Rt. 195 to Rte. 79 to President Ave.
676-1464

Going together: autumn, Calvin and you.

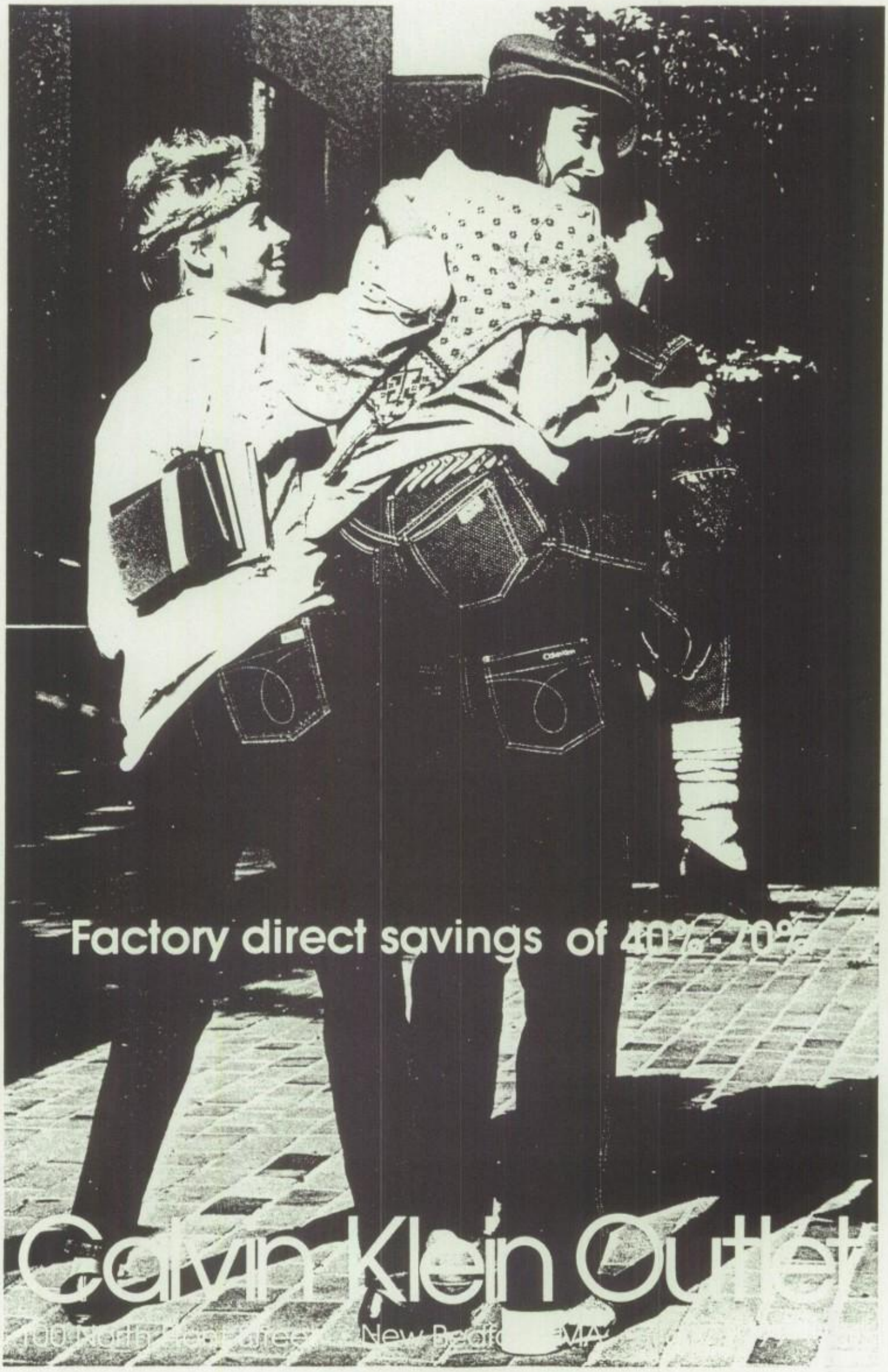

from

JACK AND BARBARA NOBREGA

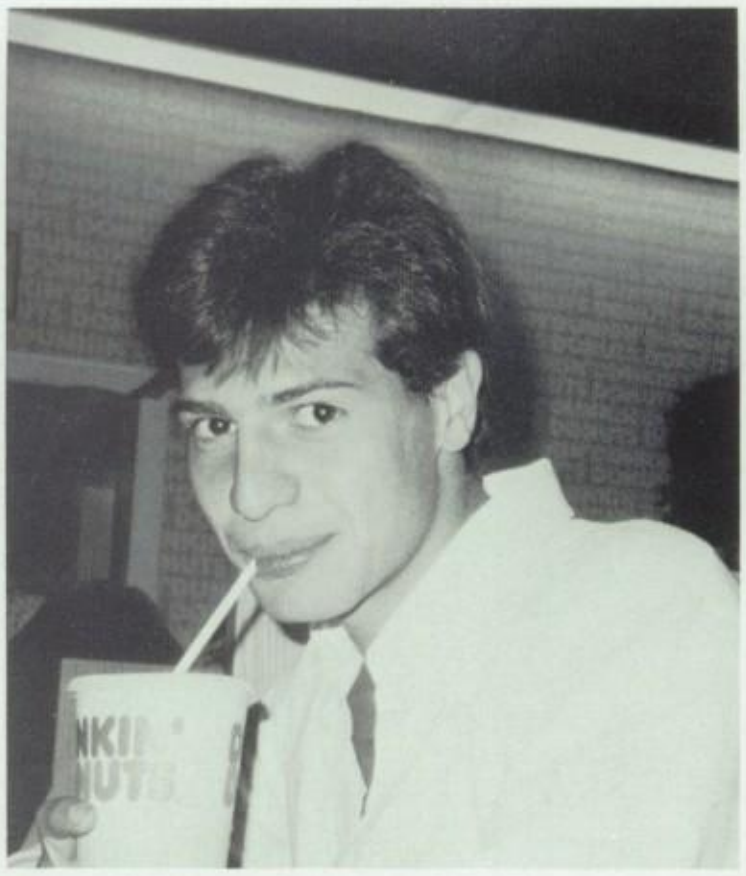

See your future clearly —
BEST WISHES
from

JOSEPH F.
FIGAZOLO
O.D.
COMPLETE EYE HEALTH
EXAMINATIONS
• LOW VISION EXAMINATIONS & AIDS
CONTACT LENSES
A SPECIALIZATION
ORTHOKERATOLOGY
Corrective Eye Care Through
Contact Lenses
Member
American Optometric Association
• WE FIT CHILDREN • SPECIALIZE IN DIFFICULT FITS • IMMEDIATE REPLACEMENT IN MANY CASES • NEW PATIENTS WELCOME
— NOS FALAMOS PORTUGUES —
Convenient Office Hours
Saturdays & Evenings
BEHIND METRO-MEDIC
FREE PARKING
999-4401
1155 PURCHASE ST.,
NEW BEDFORD, MA

private eyes optical boutique

WHAT'S THE FIRST THING PEOPLE NOTICE?
WE SPECIALIZE IN STYLING & FITTING EYEWEAR BASED ON YOUR VISUAL NEEDS LIFESTYLE AND SEASONAL COLORS.
• COMPLETE EYECARE & CONTACT LENS SERVICES BY AN OPTOMETRIST
• PRESCRIPTIONS FILLED - LENSES DUPLICATED
WE STAND BEHIND OUR EYEWEAR AND EYECARE....
FREE PARKING • 1155 PURCHASE ST. BEHIND METRO-MEDIC CLINIC • NEW BEDFORD
ON PREMISES • A.B.O. Certified Optician
• Certified Color Consultant • Optometrist
WE WELCOME YOU... 992-3937

JACHNA SECURITY SERVICES, INC.

Walter Jachna, Jr.
President

999-4058
24 HOUR SERVICE

EXECUTIVE OFFICES
862 ASHLEY BLVD.
NEW BEDFORD, MASS. 02745

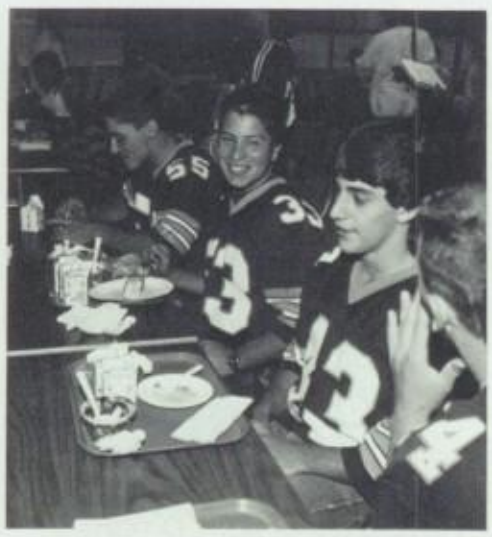

Good Luck to
our nephew
Bryan Safioleas
LOVE,
Uncle Mike, Auntie Gail, & Michael

Congratulations to the Class of 1988

from

SHERIFF DAVID R. NELSON
and the
BRISTOL COUNTY DEPUTY SHERIFFS

838 Purchase Street
Post Office Box G-827
New Bedford, Massachusetts 02742
Telephone (617) 999-5231

New Bedford Area

Chamber of Commerce

wishes
the Class of '88
the best —

245 Main Street
Wareham, Massachusetts 02571
Telephone (617) 295-1227

Bridal Seasons

"Elegance Returns to the Prom"

Monday-Wednesday and Thursday 10-9 ... Tuesday-Friday and Saturday 10-5

994-8238

22 Pope Street, New Bedford, Ma. 02740

Grand Illusion

FLORIST
CANDY AND GIFTS

For those not content with the ordinary.

---

972 Kempton Street
New Bedford, Massachusetts 02740
617/997-7702 or 617/99-CANDY

Michael O'Donnell

BETHANY RAS

CO EDITORS • IN • CHIEF

SHAYNNE GOMES

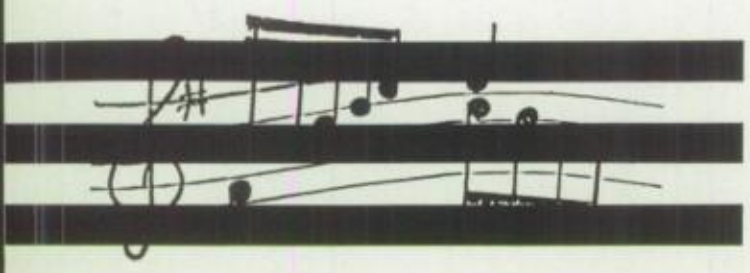

"Never Say Good-bye"

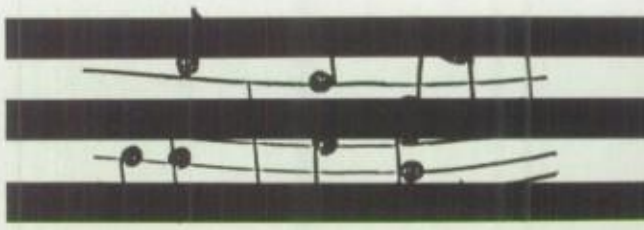

After many strenuous hours of work, the '88 Crimson Log is now complete. First, we express our sincere thanks to Ms. Beverly Bizzarro, our advisor, for without her undying support and dedication, the completion of the yearbook wouldn't have been accomplished.

Thanks also goes to Mare Studios, especially Mr. Nelson Mare and to Ms. Rosemary Hirshlag for all of their efforts.

As co-editors-in-chief we hope that you enjoy this book and will recall the sweet melodies of your high school years. Someday we shall all meet again so . . .

Never Say Good-bye!
Shaynne Gomes
&
Bethany Ras